

BY THE EDITORS OF CONSUMER GUIDE®

Car Spotter's Encyclopedia

1940~1980

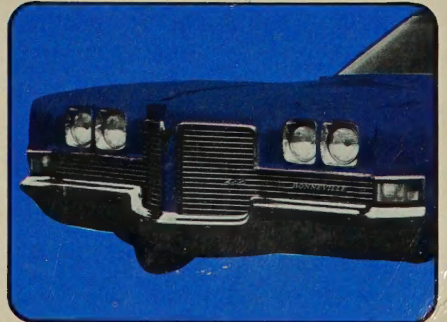

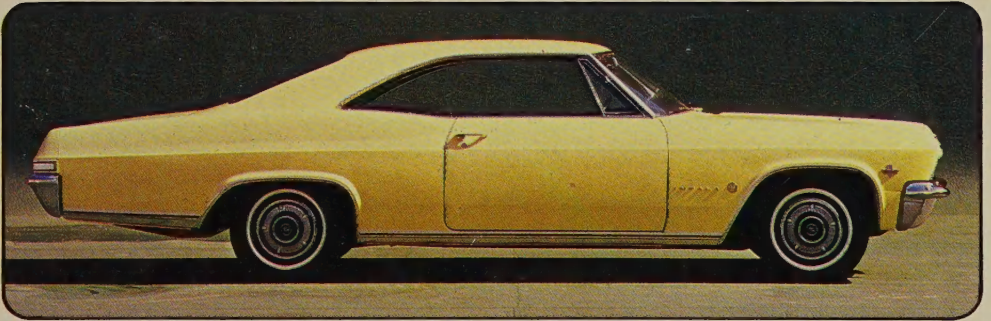
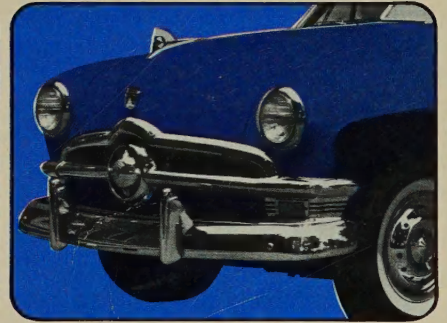
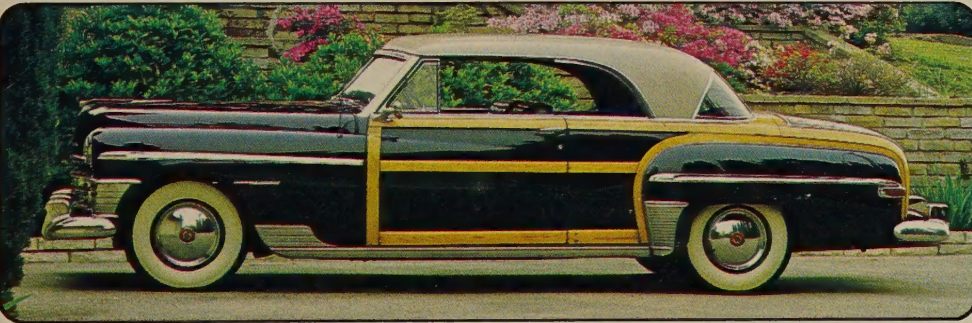
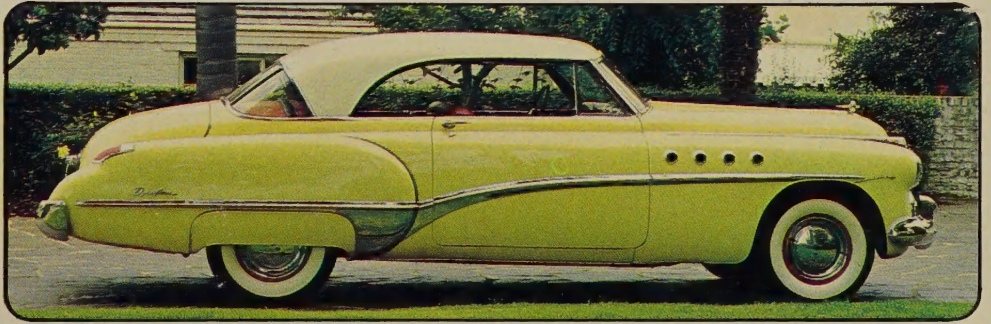
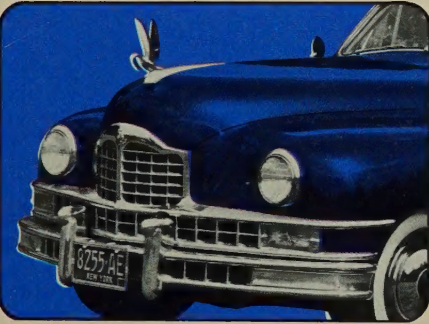
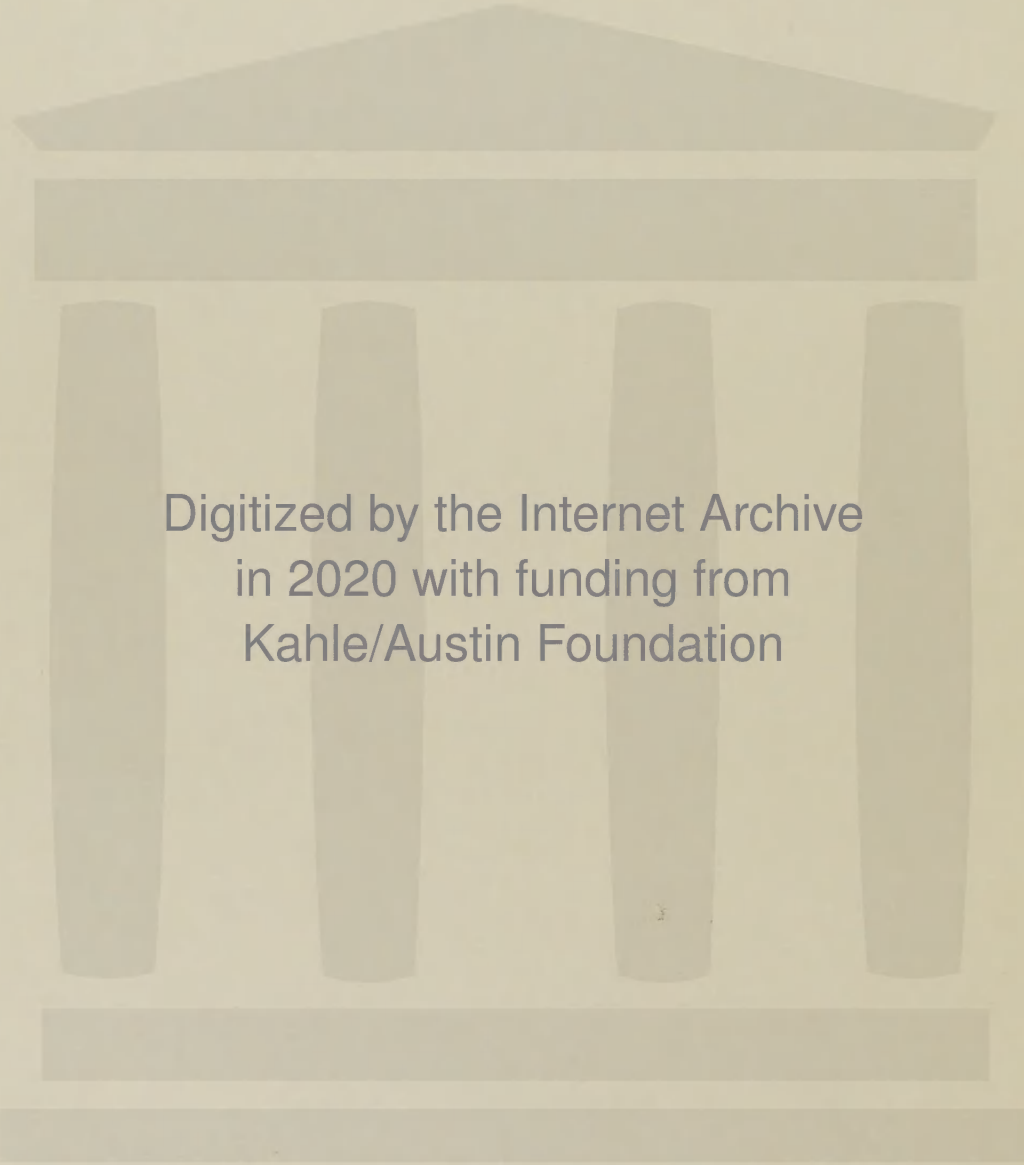

Digitized by the Internet Archive
in 2020 with funding from
Kahle/Austin Foundation

BY THE EDITORS OF
CONSUMER GUIDE®

Car Spotter's Encyclopedia 1940~1980



Car Spotter's Encyclopedia 1940-1980

Copyright© 1982 by Publications International, Ltd.
All rights reserved.

This book may not be reproduced or quoted in whole or in part by mimeograph or any other printed means or for presentation on radio or television without written permission from:

Louis Weber, President
Publications International, Ltd.
3841 West Oakton Street
Skokie, Illinois 60076

Permission is never granted for commercial purposes.

Library of Congress Catalog Card Number: 81-82597
ISBN: 0-517-352044

Manufactured in the United States of America
10987654321

CONTENTS

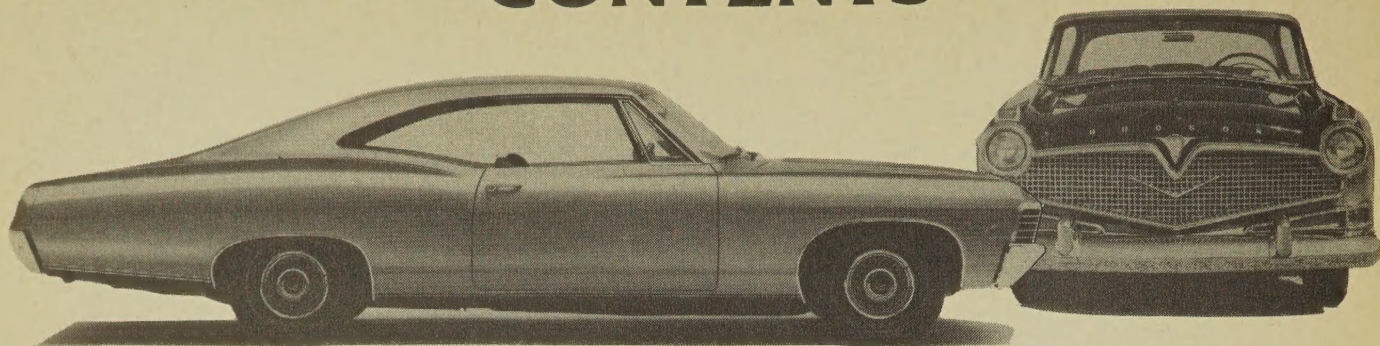

Introduction	page 6
Allstate	11
American Bantam	11
AMC	12
Avanti II	21
Buick	22
Cadillac	39
Checker	53
Chevrolet	54
Chevrolet Corvette	75
Chrysler & Imperial	78
Crosley	97
DeSoto	98
Dodge	102
Edsel	119
Excalibur	120
Ford	121
Frazer	142
Graham	143
Henry J	144

CONTENTS

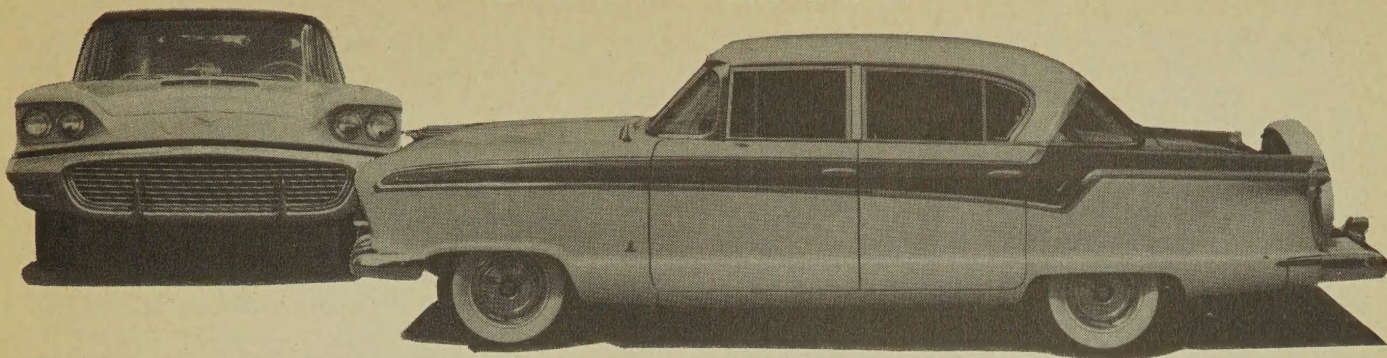

Hudson	145
Hupmobile	149
Kaiser	149
LaSalle	151
Lincoln & Continental	151
Mercury	162
Nash & Metropolitan	176
Oldsmobile	180
Packard & Clipper	200
Plymouth	205
Pontiac	220
Rambler	243
Shelby	248
Studebaker	249
Willys	256

Acknowledgements

The generosity and hard work of many individuals and organizations made it possible to include more than 3000 photographs and illustrations in *Car Spotter's Encyclopedia 1940-1980*. Contributing artists were Theodore Alexander, Darlene Bock, Tim Burkhardt, Tim Clemens, Richard Flory, Thom Joris,

James Kust, and Herb Slobin. Photographs were obtained from George Domer, Jeffrey I. Godshall, Asa Hall, Phil Hall, Richard M. Langworth, Richard Quinn, American Motors Corp., Avanti Motor Corp., Checker Motors Corp., Chrysler Corp., Excalibur Automobile Corp., Ford Motor Co., General Motors Corp., and the Motor Vehicle Manufacturers Association.

INTRODUCTION

Back in the '20s, the easiest way to tell one make of car from another was by the shape of its radiator. Today, there are those who say they can't tell a Chevrolet from a Ford unless they're close enough to read the nameplates. Whether today's cars are truly less distinctive than their predecessors is a debatable point. But one thing's for sure: In the more than 75 years since Henry Ford started selling his Model T "in any color you want as long as it's black," American automobiles have undergone tremendous change. *Car Spotter's Encyclopedia 1940-1980* is a graphic, chronological record of that change. But it's more than just a record. The thousands of detailed line drawings and photographs presented here tell the story of why some automakers succeeded and why others didn't.

If you had to credit one individual with making appearance a significant factor in the automobile business, it would have to be Alfred P. Sloan of General Motors. Sloan was an astute observer of human nature with a natural gift for merchandising. He saw early on that the more affordable, the more universal cars became, the more people would be attracted to cars that looked new and distinctive. After all, this was the country where making a good impression and keeping up with the Joneses were national passions.

Sloan made appearance an important tool for boosting car sales in the mid-'20s. By 1927, his more modern, more colorful Chevrolet was outselling the Model T Ford, which Henry had stubbornly refused to change substantially in nearly 19 years. That, plus Dearborn's lengthy changeover to the Model A, enabled Chevy to pass Ford in total production for the first time that year. And in the next 45 years, Chevy would relinquish the number-one spot only three times.

The Model T, of course, put the nation on wheels. As the first car built on a mass-production assembly line, it could be made in such huge numbers that it could be sold at unheard-of prices—as little as \$260 by 1925. Ford had transformed the automobile from a plaything for the rich to an affordable means of transportation for the common man. Yet there were still many cars—particularly luxury makes like Packard, Lincoln, Pierce, Auburn, Stutz, and Cadillac—that continued to be made the old-fashioned way. They were painstakingly assembled, with bodywork constructed separately by coachbuilders using time-honored techniques left over

from the days of the carriage makers. Naturally, such cars were expensive, but these great "Classics" of the '20s and '30s embodied what some critics still consider the peak of automotive design. Ironically, it was during this era that carefully considered design began to be applied to less exclusive, mass-production cars.

The first automotive stylist was probably a young artist named Harley Earl. The son of a carriage maker, Earl had made a name for himself on the West Coast as chief designer for the Don Lee studio, then one of the prominent custom-body purveyors to the elite. Cadillac General Manager Lawrence P. Fisher was so impressed with Earl's total approach to car design that he signed him on in early 1926 to work as a consultant in Detroit. Earl's first project: the 1927 LaSalle, which would be the first volume car to be deliberately styled in the modern sense. Soon after that, Earl was invited by Alfred Sloan to work for GM full-time and was given the specific task of setting up an in-house design department. This was duly organized as the "Art and Colour Section" (the English spelling for color was used for a touch of snob appeal). It was an industry first that would soon be copied by other auto companies. After the 1927 LaSalle, the professional hand of the stylist became increasingly evident in the shape of American cars.

Earl was a pioneer in his profession. For example, he began the use of modeling clay to evolve the form of various body components—and in the late '20s, clay was considered a highly unusual material for this purpose. Also, he created *complete* designs. The main body, hood, fenders, lights, and other parts were always developed in relation to each other so as to blend into a unified whole. This was in contrast to most custom-body makers, who usually worked from the cowl back while leaving a car's "stock" hood, radiator, and headlamps pretty much as they came from the factory.

While coachbuilders like LeBaron, Dietrich, Darrin, Brunn, Willoughby, Rollson, and others were creating the Classics, others were moving away from the traditional, square-rigged lines descended from the first horseless carriages. They began to experiment with streamlining, a design ideal inspired by the Art Deco school and aircraft construction principles, both of which were having a great impact on industrial design. It took a while for the public to get used to streamlined cars, as Chrysler discovered to its financial peril with the Airflow. Yet sleek streamlined designs like Tom Tjaarda's 1933 Lincoln-Zephyr or Gordon Buehrig's now-revered Cord 810 had widespread influence.

By 1940, the basic design principles to be followed in the postwar period were firmly established and accepted. Running boards were disappearing as bodies were made wider. Headlamps began to merge into the front fenders, which in turn were being blended together with the hood. The separate, detachable trunk was absorbed into the body as a structural component. Fabric roof inserts were abandoned in favor of all-steel "turret" tops. "Pontoon" fenders that fully surrounded the

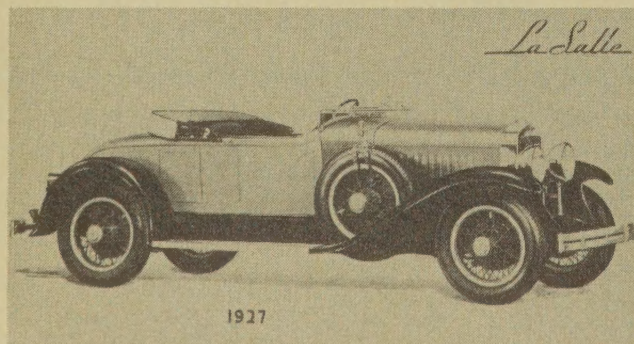

1927 LaSalle Series 303 roadster

INTRODUCTION

wheels appeared, shaped to enhance the impression of length and power. Grilles became less vertical to increase the illusion of width. Yet despite such changes, some of the finest expressions of "classic" design appeared in 1940-42: the senior Packards and Series 75 Cadillacs, both with majestic proportions, as well as Edsel Ford's beautifully conceived Lincoln Continental and the last production LaSalle.

It's interesting to speculate how American styling might have progressed had car production not been interrupted by World War II. When they could spare time from defense work, designers at Chrysler, Ford, and General Motors all toyed with sketches and clay models for postwar cars. Many of these were photographed. Those pictures that survive today show that these proposals were mostly extensions of earlier ideas, not that radically different. Ultimately, they were discarded. The automakers realized that once war ended there would be a car-starved public eager to buy almost anything, even cars that were little more than warmed-over prewar models. Thus, it's not surprising that the first postwar cars were precisely that. Besides, the quickest and cheapest way for Detroit to convert from war work to civilian production—and to capitalize on the great pent-up buyer demand—was to use prewar tooling. This proved beneficial for the designers. For some three years, between the end of 1945 and the end of 1948, they were able to devote all their time to newer and more advanced concepts than the ones they'd come up with in the war years, when they could work on such things only occasionally. So in a sense, World War II advanced automotive styling, perhaps by a good five years.

The interesting exception to this was Studebaker. That company relied primarily on a consultant group headed by Raymond Loewy. With little wartime work to worry about, the Loewy team was free to work on new postwar Studebaker proposals. Predictably, South Bend got the jump on everyone else by a good two years with its brand-new 1947 models, the first truly new postwar design and the one that made some people wonder, "Which way is it going?" It was not the last time Studebaker would be an industry style leader, but it was perhaps the last opportunity the company had to capitalize fully on its lead. Sadly, it didn't.

From the design standpoint, the 1949 model year is historic, perhaps the most significant single model year ever. There are two reasons for this. First, all-new postwar models appeared under virtually every major nameplate (save Studebaker and Kaiser-Frazer), one of the few times that's happened in Detroit history. Second, these cars ushered in design trends that would be followed in the '50s and would evolve into the cars of the '60s and '70s. The use of styling as the key ingredient in the annual model change (later derisively termed "planned obsolescence") also dates from this benchmark year. From then on, car styling would be altered frequently, sometimes radically. Most often this was change purely for the sake of change, but there was also change prompted by shifts in buyer tastes and

needs. And some styling features, like the wraparound windshield, the lower hood, and the pillarless "hardtop-convertible," were made possible only by the advent of new engineering and materials technology.

As an example of the dynamic metamorphosis in American postwar car design, let's briefly review the design history of a single make, the standard Ford, from 1949 to 1980. The 1949 Ford was the most dramatically different car from Dearborn in a generation. It was more compact outside than the prewar-based 1946-48 design, yet roomier inside and totally modern in appearance by the standards of the day. Its basic shape was the work of Richard Caleal, working under the aegis of design consultant George Walker, and was somewhat influenced by Caleal's earlier work at Studebaker. The fenders on the '49 were completely integral with the body, the slab-sided look popular at the time. It was lower than earlier Fords, too. Its full-width grille was set off by a distinctive bullet suggestive of an airplane propeller. Hood and front fenders were still recognizably separate elements, but were more unified than on any previous Ford.

The '49 design proved very successful and gave Ford its first truly profitable sales year since the late '30s. Ford was a year behind rival Chevrolet with a true hardtop, but joined the fray with the Victoria, styled by Gordon Buehrig, for the 1951 model year, the last season for the original '49 design.

A complete body change was decreed for 1952. This brought a longer wheelbase, reduced overall height, and greater width—the longer-lower-wider syndrome that would afflict Detroit for the next 15 years. The '52 hood was flatter and less distinct from the front fenders than on the 1949-51 Ford. Overall contours were somewhat boxy but clean, and the slab sides were relieved at the rear by modest sheetmetal ridges that jutted forward to suggest motion. This design generation stayed mostly the same through 1954. Grilles again featured a central bullet theme.

Another major style change appeared for 1955, and produced the flashiest Fords yet. The grille was lower and concave, with prominent parking lamps either side and a deep bumper below. Ford adopted the wrap-around windshield for the first time, an idea begun with several GM show cars in 1953. For the new top-line Fairlane series, Ford applied a distinctive chrome sweep-spear that began at the top of the peaked headlight brows and then curved down to run along the bodysides to the rear. It served as a convenient division for the optional two-tone paint schemes that were already very popular with buyers. The most striking of the '55s was doubtless the new Crown Victoria, a two-door sedan decorated with a wide chrome band that wrapped over the roof from one B-post to the other. A green-tinted Plexiglas transparent panel forward of the band could be ordered, an idea introduced a year earlier on the Skyliner hardtop.

After a mild facelift for '56, Ford again restyled, fielding four separate series on two wheelbases. Hood and front fenders were now completely integrated, and

INTRODUCTION

prominently hooded headlamps were thrust out over a simple grid grille. Windshields got a more severe dogleg angle at the A-pillar. The same basic design returned for '58 with more glitter and flash. The grille was styled to blend in with the front bumper, and four smaller headlamps appeared where two had been before, following the industry's switch to quads started the year before. A substantial restyle for '59 brought flatter front fenders and an even lower and wider grille with an insert composed of tiny starlike elements.

Ford's next new bodyshell arrived for 1960. It would have a fairly long life, lasting through 1964. The 1960 front end was marked by a broad hoodline sloped down slightly to the grille, which now contained the headlamps. Front fenders had prominent ridges or peaks that continued along the bodysides to terminate in horizontal tailfins. Ford didn't sprout vertical wings in the '50s and early '60s like Chrysler Corporation products did, a reflection perhaps of division general manager Robert S. MacNamara's sober, conservative

tastes. Ford grilles in these years alternated between simple concave affairs on the '61 and '63 and the more complicated grid of the '62 and the wavy bar treatment on the '64.

Meanwhile, Ford was introducing companion lines to satisfy specific groups of buyers, a proliferation of model sizes and types that would sweep the industry in the '60s. The four-seat Thunderbird had appeared for 1958, replacing the original 1955-57 two-seater. One of its distinctive styling features, a flat roof with wide rear quarter pillars, was applied to the full-size Ford beginning with the 1959 Galaxie series to give the big cars a visual link with the personal-luxury T-Bird. The cleanly styled Falcon arrived for 1960 as one of the Big Three compacts designed to battle the increasingly popular small foreign models like the Volkswagen Beetle. The Falcon's bodyside sculpturing was quite similar to that of the big '60 Ford. Then came the Fairlane for 1962, the first of what would be called intermediate-size cars. Its grille was obviously related to that year's big Ford.

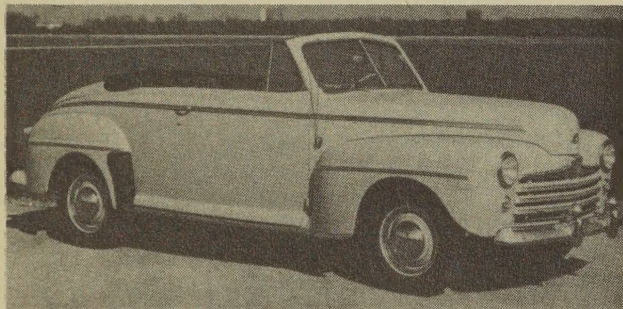

1948 Super DeLuxe convertible

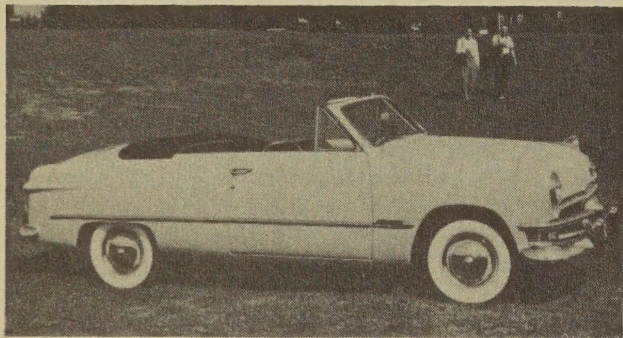

1950 Custom V8 convertible

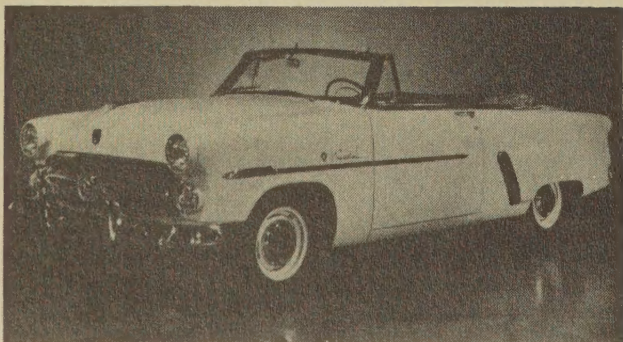

1952 Crestline Sunliner convertible

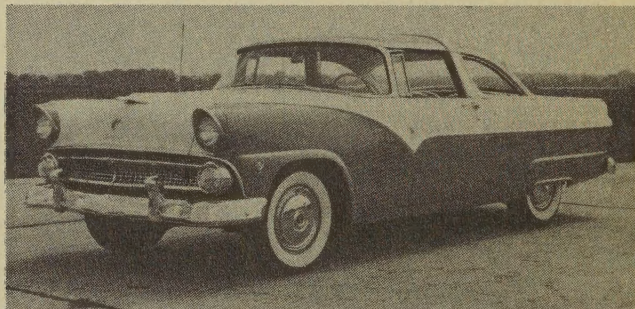

1955 Fairlane Crown Victoria hardtop coupe

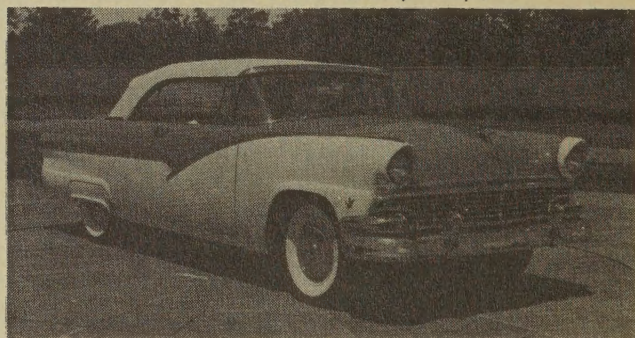

1956 Fairlane Sunliner convertible

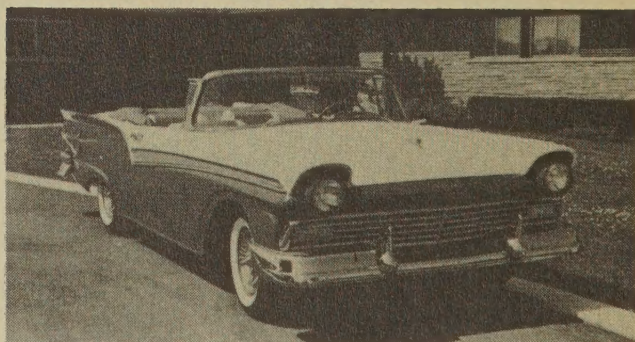

1957 Fairlane 500 Sunliner Convertible

INTRODUCTION

For '63, the Fairlane's front end was deliberately styled to convey a family relationship with the full-size Galaxie.

With all these new products—not to mention the enormously popular Mustang, which started the “pony-car” class—Ford didn't get around to re-engineering its big cars until the '65 model year. Styling became more angular and a bit more formal, though two-door hardtops were still available with the neat, semi-fastback roofline introduced on the 1963½ Galaxie 500 and 500XL models. The simple front end was marked by a bowed-out grille composed of plain horizontal bars. The customary quad headlamps were now arranged vertically instead of horizontally. Bodyside sheetmetal was more rounded, marked by a rather busy array of character lines. A minor facelift for '66 was followed by a heavily revised structure for '67. It featured more pronounced coke-bottle fender contours of the sort GM had popularized two or three years earlier, plus a full fastback roof on the appropriate models and a more

imposing frontal treatment. For 1968, the top-of-the-line LTD series, which had replaced the Galaxie 500 in 1965 as the most luxurious big Ford, acquired a hidden-headlamp grille adorned with slim horizontal rectangles and split down the middle. Sheetmetal was again reworked, but retained the visual mass that equated with luxury in the minds of '60s car buyers.

After a decade on a 119-inch wheelbase, the big Ford moved up to a 121-inch chassis for 1969, and the bodyside changed once more. Styling features included ventless front door glass (in line with the general trend toward flow-through interior ventilation systems in the late '60s), a prominent bulge in the grille and forward hood section, and pronounced tucking under of the rocker panels. LTDs retained hidden headlamps, a styling trick seen as early as the '30s, and which enjoyed a resurgence in the '60s on cars like the Buick Riviera and Cadillac Eldorado. The 1970 full-size Fords were altered only in detail. A holdover from earlier days was the XL (formerly Galaxie 500XL) series, offering



1960 Fairlane 500 4-door sedan

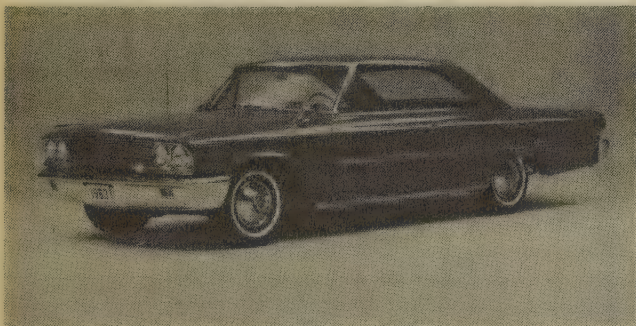

1963½ Galaxie 500XL fastback hardtop coupe

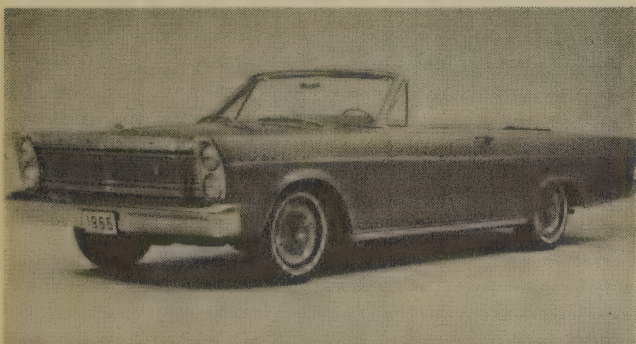

1965 Galaxie 500XL convertible

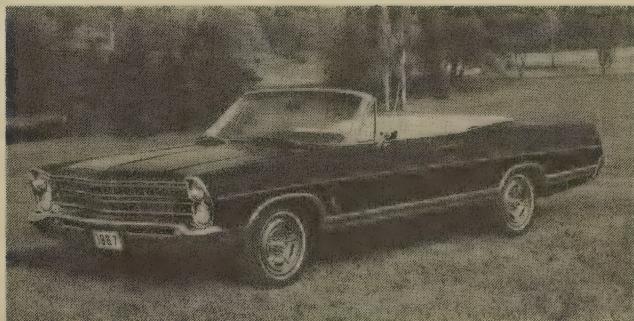

1967 Galaxie 500XL convertible



1970 XL convertible



1979 LTD Landau 4-door sedan

INTRODUCTION

the sportiness of a bucket-seat interior in a full-size package.

For 1971, a major facelift was instituted. Headlamps were exposed once more, and grilles sprouted a Pontiac-like central beak. Wipers disappeared under the hood's trailing edge, another styling fad popular at the time. Convertibles were beginning to disappear from Detroit, a sign of lagging sales and the industry's concern over reports that the government would enact standards for rollover crash protection. Ford issued its last full-size ragtop for 1972.

Though inner body structure was left alone for 1973, the big Fords were treated to a major reskinning that gave them a totally new look. Rounded forms were becoming passé by now, so fenderlines were straightened and window shapes became more upright and formal. Grilles were now very Lincoln-like, three-element affairs with a broad, slightly protruding center and front fenders extended to carry large, vertical parking lamps. Bumpers became deeper and more prominent—as they had to be to meet the government's new 5-mph impact survivability rule. The '74s used the same themes with only changes in grille inserts to provide model year identification.

By the time the big '75 Fords were announced the country had been through its first fuel shortage, enduring long gas lines and eye-popping fuel price increases. Big-car sales, which had fallen off greatly, began to recover as supplies improved again, but the market was clearly beginning to move away from the truly large size class that had sprung up in the fuel-plentiful '60s. Ford changed its big-car bodyshell once again. Pillarless hardtops disappeared in favor of pillared styles, and the Galaxie name vanished. Two-door coupes featured the much-chided opera windows in the rear quarter roof area and little vertical glass panes in the B-pillar. A large rectangular grille with prominent chrome top band or header was flanked by horizontally disposed headlamps, concealed on top-line LTD Landau models. Fenders still jutted forward to carry the parking lamps. This basic look would carry through 1978 with only detail revisions. This makes identifying model years among the big Fords of the mid-'70s a real challenge for the car spotter.

Two years after GM downsized its largest cars, Ford followed suit. The LTD line for 1979 rode a 7-inch shorter wheelbase, yet because of the new body's boxier, higher proportions there was little loss of interior space. There were now two series, LTD and LTD Landau. Both had broader eggcrate grilles and fender-mounted side marker lights. A change in government rules now permitted use of square or rectangular headlamps, and these appeared on a big Ford for the first time. Befitting its higher status, the Landau had four of them (the regular LTD made do with two larger units) mounted above wide combination turn signal/parking light units. A chrome bar at the top of the grille carried the Ford name. The raised central hood section of prior years was de-emphasized to heighten the illusion of width on the narrower body.

As you can see from all this, a lot of styling changes

have been made over the years—and we've only briefly described just one model line! Of course, dedicated car spotters take pride in being able to name the make, model year, and series of any car they see, and to do so almost at a glance. But human memory being what it is, it never hurts to have an authoritative reference, especially when it comes to settling friendly arguments. That's why the editors of CONSUMER GUIDE® have assembled this *Encyclopedia*. It is, we believe, the first book to present both photos and drawings that enable you to identify series or model lines in any model year for every major U.S. make over a 40-year period.

There is little we need to tell you about how to use the *Car Spotter's Encyclopedia*, but a few words on how the book was prepared may be helpful. First, the book is organized alphabetically by make and by model year within each make. The marques surveyed are the same as those in the *Encyclopedia of American Cars 1940-70* (by Richard M. Langworth and the editors of CONSUMER GUIDE®). In a few cases, we have deviated from those listings for convenience. Thus, Imperial, although officially a separate make after 1954, is combined with parent Chrysler. Similarly, Clipper, a distinct marque for 1956 only, is shown with Packard. Lincoln has used the Continental name on many cars over the years, sometimes for a Lincoln model, at other times as a distinct non-Lincoln marque. Again for convenience, these two nameplates are combined under Lincoln. The tiny British-built Metropolitan of the '50s and early '60s is included here because it was ostensibly a Nash product. It is shown in the Nash section even though some Mets were given Hudson badges and sold through Hudson dealers following the 1954 merger that produced American Motors. Also note that the American Motors section covers only those models bearing AMC emblems. The Rambler marque is treated the same way. Because of its special character and the high enthusiast interest it generates, Corvette is broken out separately from other Chevrolet models. The same holds true for those very special Mustangs created by Carroll Shelby and listed separately from Ford.

For each model year, you'll find detailed line drawings prepared by professional artists showing the car's frontal styling, including hood, grille, and the forward portion of the front fenders. The drawings are placed at the top of the page, and are supported by representative photographs displayed below. Because of space limitations and, in some cases, the great difficulty of locating a suitable number of photos, it was not possible for us to show a picture of every series or model line for each year. However, we have tried to cover major styling variations in the photos as much as possible.

Readers should note that we have deliberately omitted an identifying emblem or nameplate in some drawings where this was the only difference between models or series. This conserves space by allowing one drawing to represent multiple variations. Thus, there was no need to run separate drawings to cover

INTRODUCTION

the four full-size 1961 Pontiac lines. Instead, a single drawing suffices for Catalina, Ventura, Star Chief, and Bonneville. Of course, more substantial differences are handled by separate drawings, as in the case of early-'60s Chryslers, where each series had its own individual grille treatment.

In a few cases, there are virtually no appearance differences from one model year to the next—Avanti II

is an example. In such cases, single drawings are used to cover multiple model years as appropriate.

And that just about covers it. Now all you have to do is to look through the thousands of illustrations here and become familiar with the styling points that distinguish U.S. cars between 1940 and 1980 by make, model, and year. Do that, and pretty soon you'll be able to impress your friends as an expert car spotter.

ALLSTATE

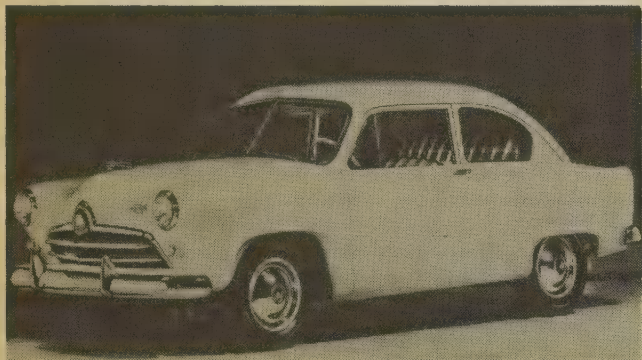

1952 DeLuxe 2-door sedan

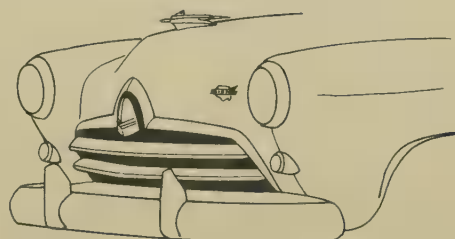

1952-53 Allstate

AMERICAN BANTAM

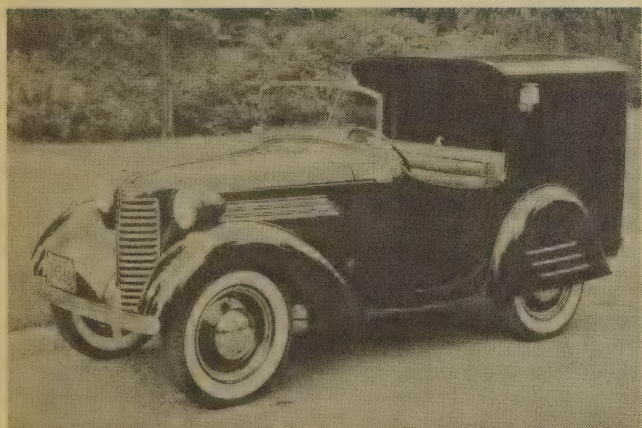

1940 Boulevard Delivery

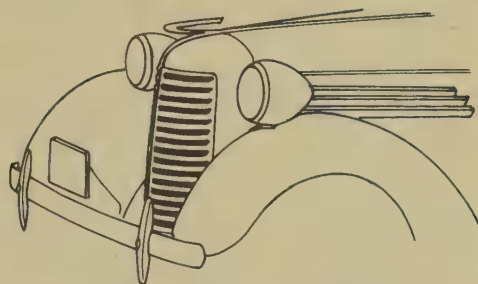

1940-41 American Bantam

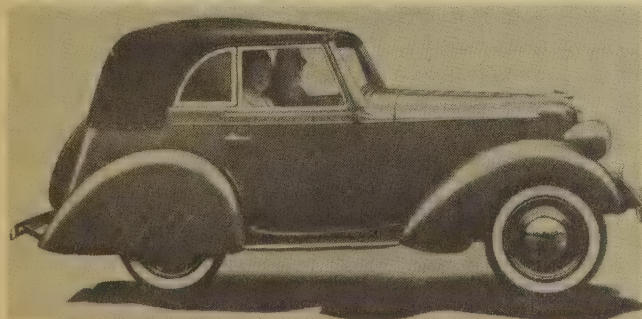

1940 roadster

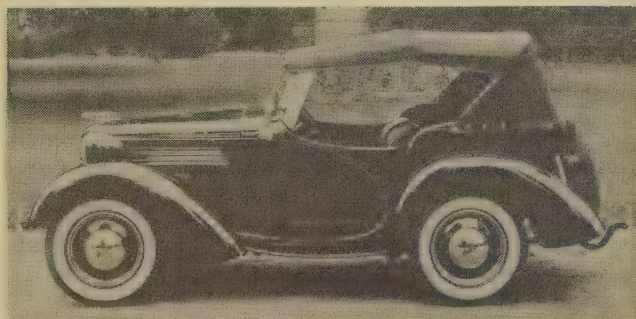

1940 4-passenger speedster

AMC

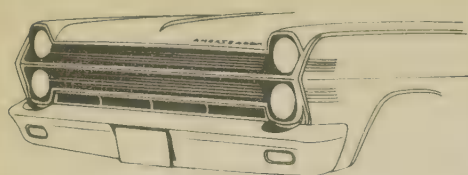

1966 Ambassador

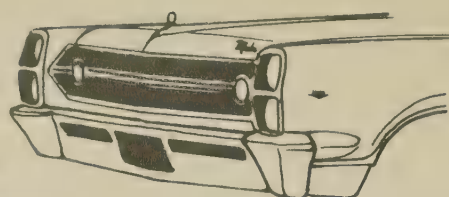

1967 Marlin

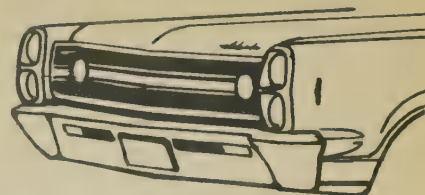

1968 Ambassador

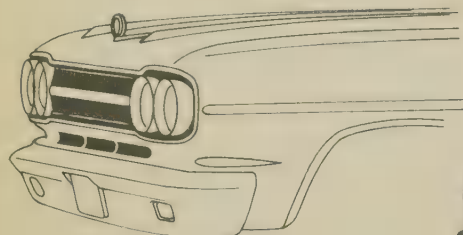

1966 Marlin

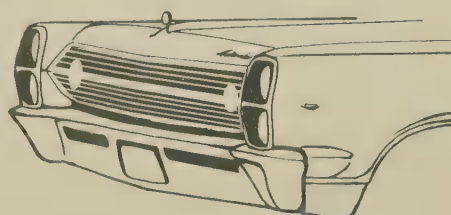

1967 Ambassador

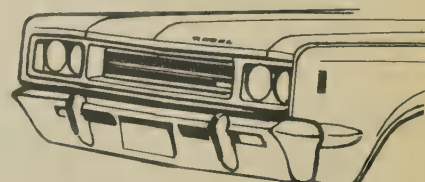

1968 Rebel

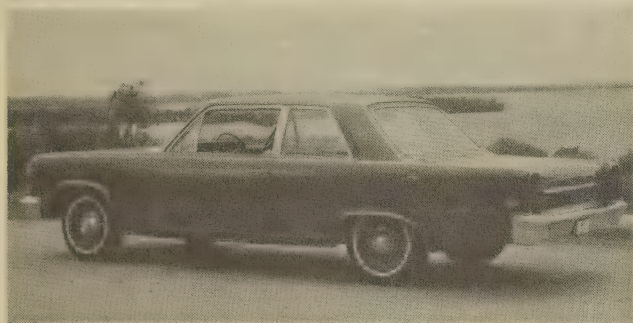

1966 Ambassador 880 2-door sedan

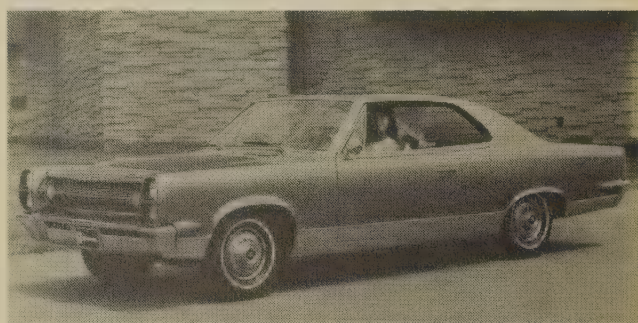

1967 Ambassador DPL hardtop coupe

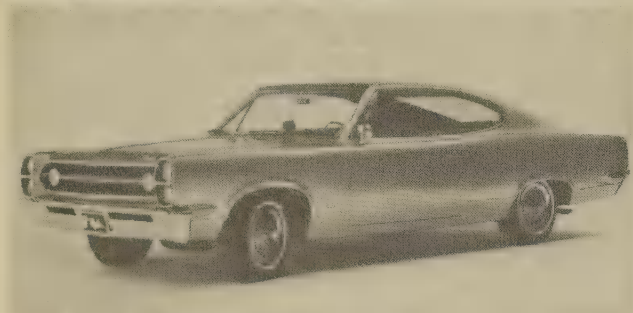

1967 Marlin fastback hardtop coupe

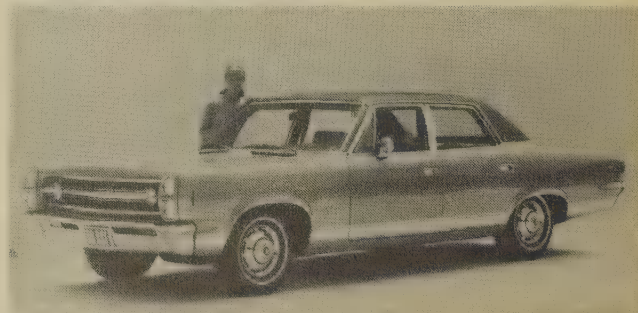

1968 Ambassador SST 4-door sedan

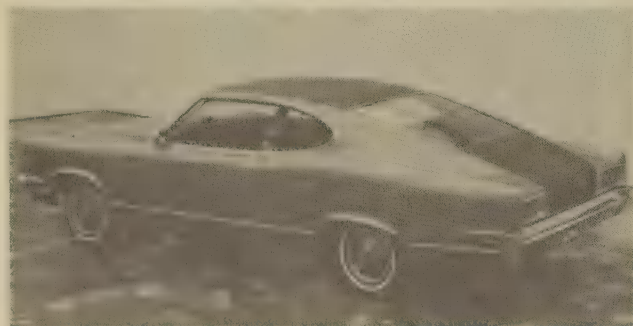

1967 Marlin fastback hardtop coupe

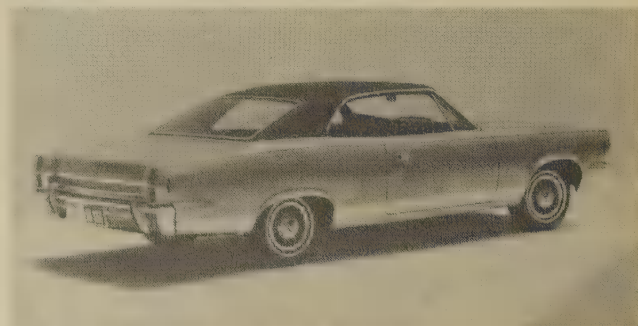

1968 Ambassador SST hardtop coupe

AMC

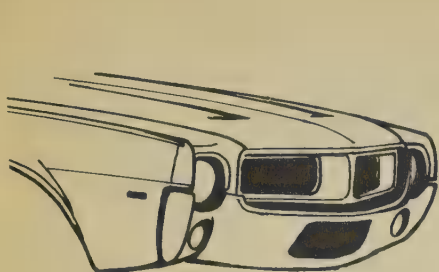

1968 Javelin

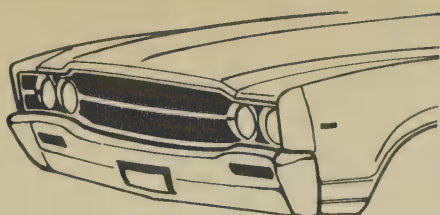

1969 Ambassador

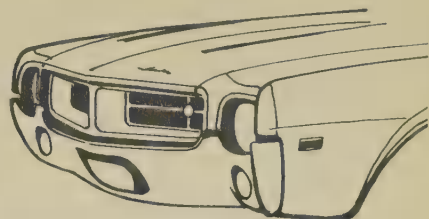

1969 Javelin

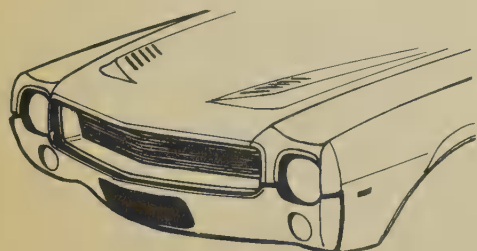

1968-69 AMX



1969 Rebel

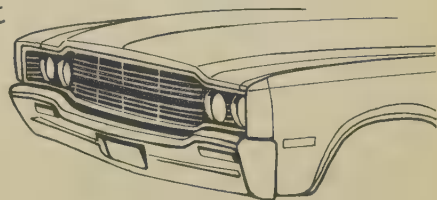

1970 Ambassador

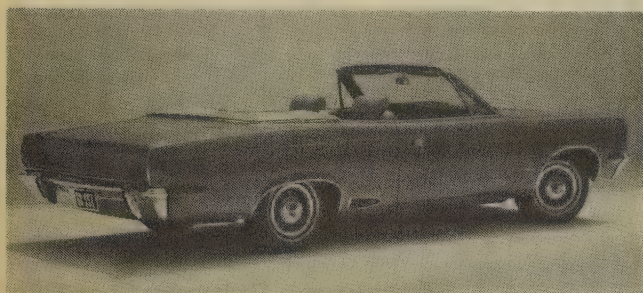

1968 Rebel SST convertible

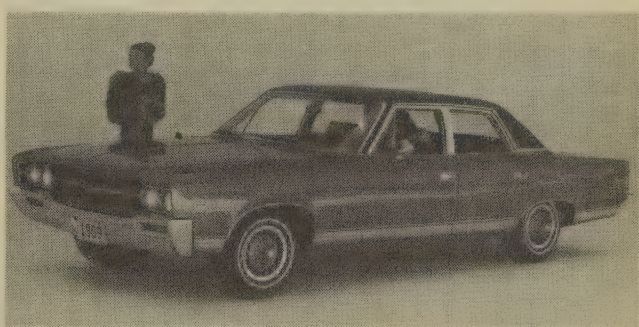

1969 Ambassador SST 4-door sedan

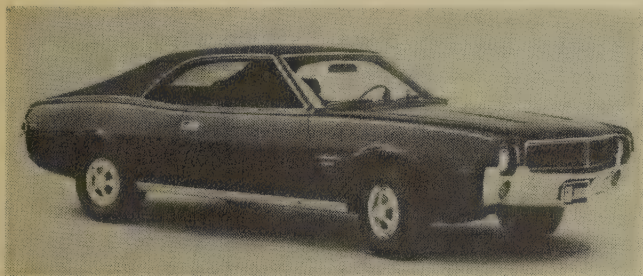

1968 Javelin SST hardtop coupe

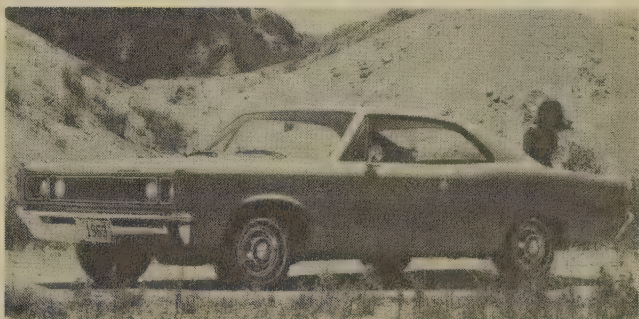

1969 Rebel hardtop coupe

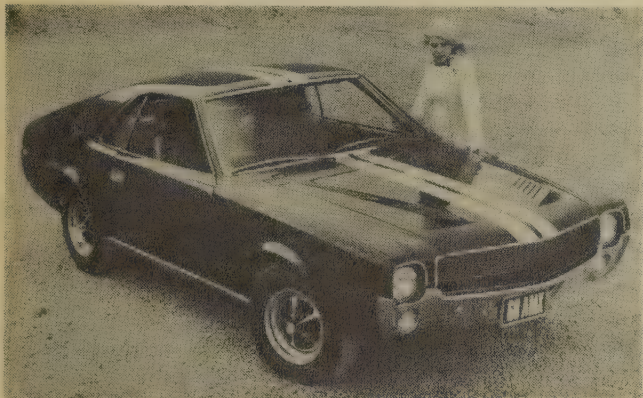

1968 AMX 2-seat fastback coupe



1969 Javelin hardtop coupe

AMC

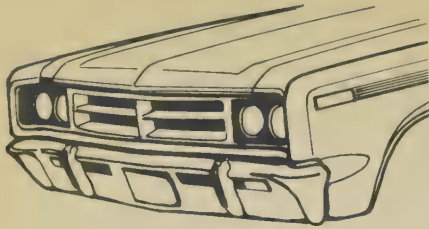

1970 Rebel

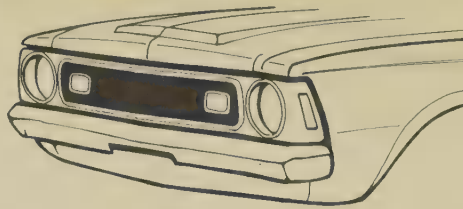

1970-73 Gremlin

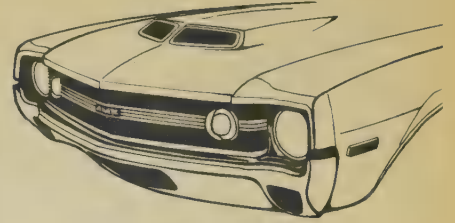

1970 AMX

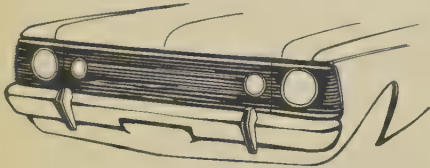

1970 Hornet

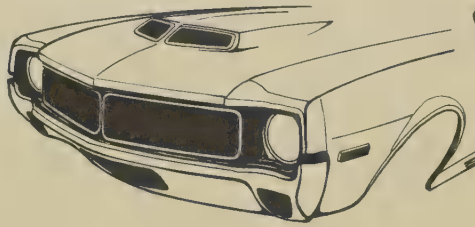

1970 Javelin



1971 Ambassador



1970 Rebel SST hardtop coupe

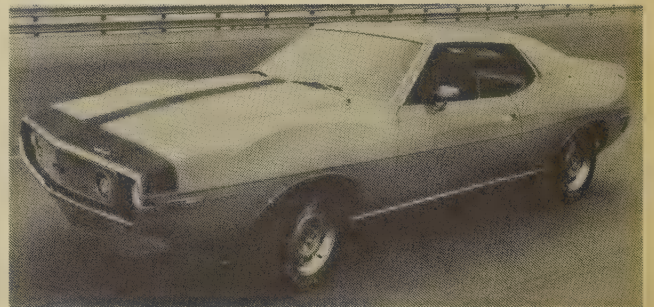

1971 Javelin AMX hardtop coupe

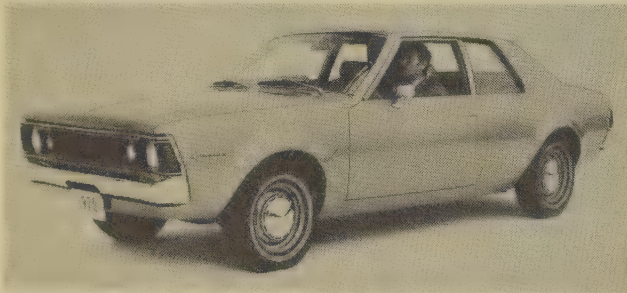

1970 Hornet 2-door sedan



1971 Matador wagon

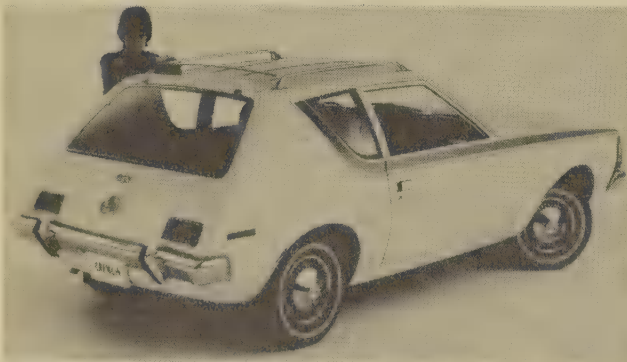

1970 Gremlin 2-door sedan

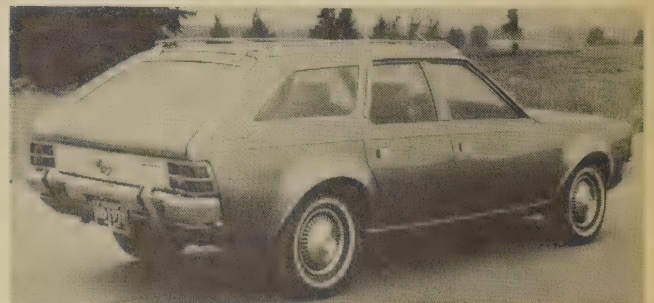

1971 Hornet Sportabout wagon

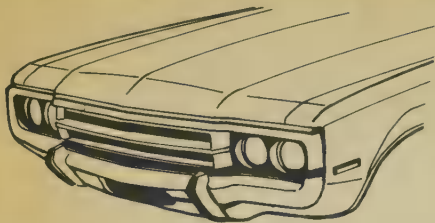

1971 Matador

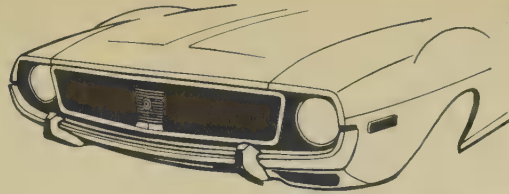

1971 Javelin

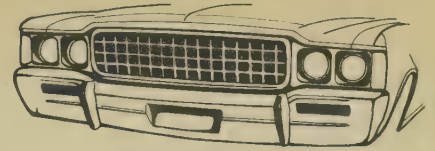

1972 Ambassador

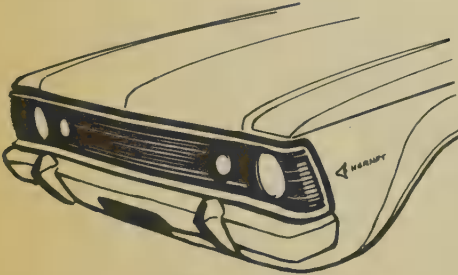

1971-72 Hornet

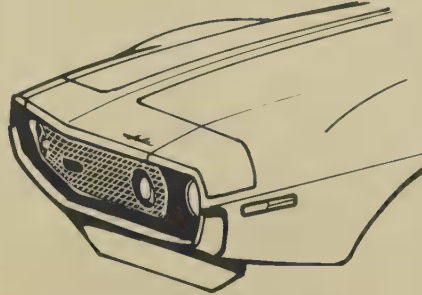

1971 Javelin AMX

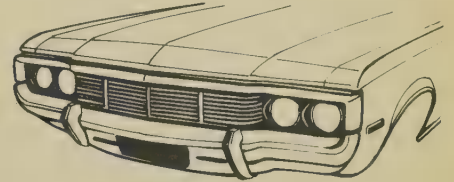

1972 Matador

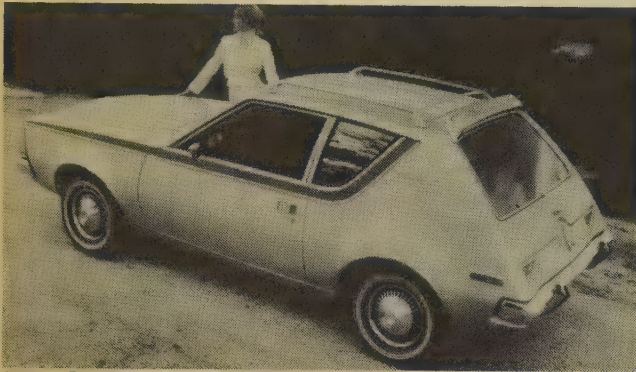

1971 Gremlin 2-door sedan

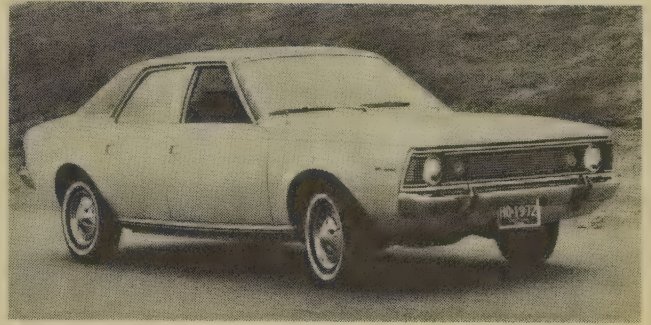

1972 Hornet SST 4-door sedan



1972 Ambassador Brougham wagon



1972 Gremlin X 2-door sedan



1972 Matador hardtop coupe



1973 Ambassador Brougham hardtop coupe

AMC

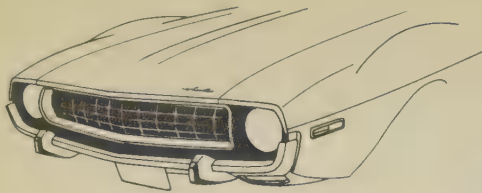

1972 Javelin

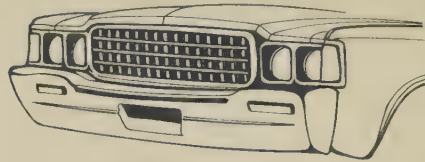

1973 Ambassador

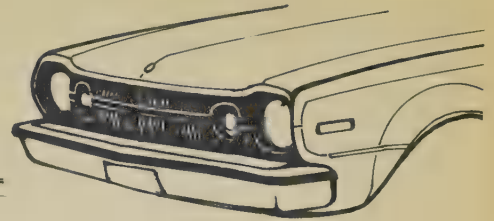

1973 Hornet

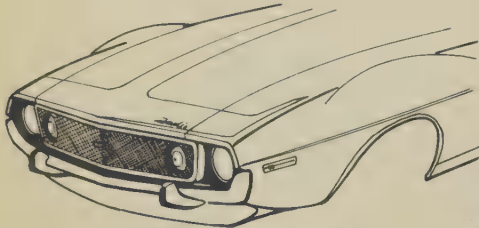

1972-74 Javelin AMX

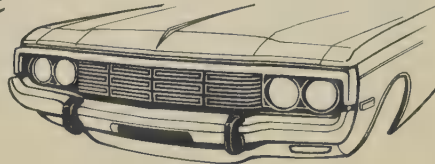

1973 Matador



1973-74 Javelin



1973 Matador hardtop coupe

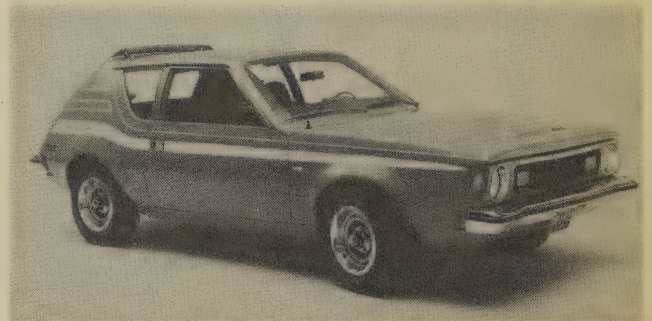

1973 Gremlin X "Levi's" 2-door sedan

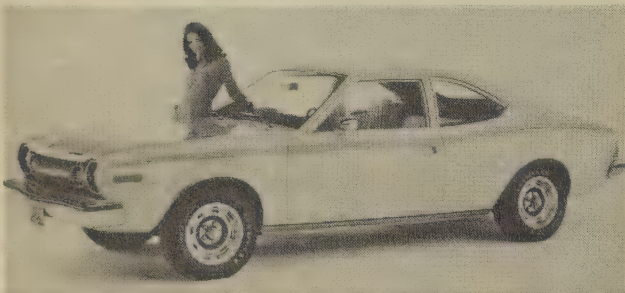

1973 Hornet hatchback coupe



1974 Ambassador Brougham 4-door sedan



1973 Javelin SST Cardin hardtop coupe



1974 Matador 4-door sedan

AMC

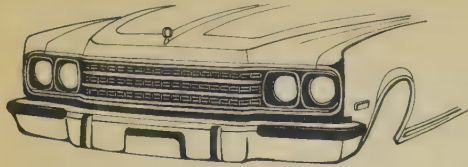

1974 Ambassador

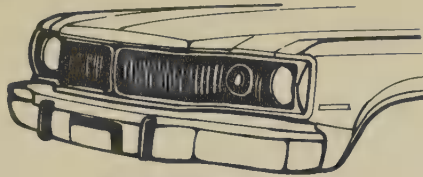

1974 Matador sedan

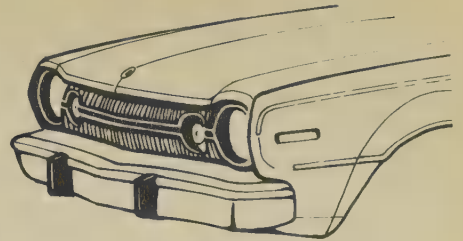

1974 Hornet

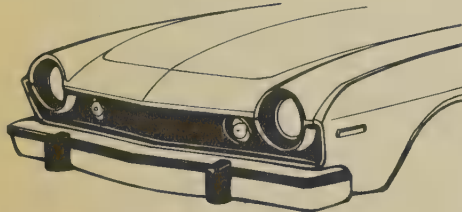

1974-75 Matador coupe

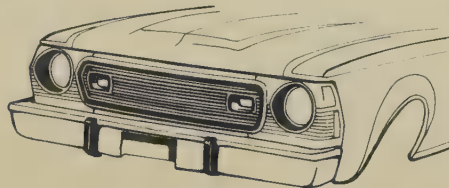

1974-75 Gremlin

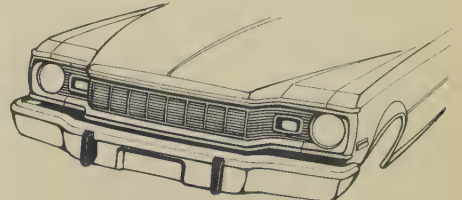

1975-77 Matador sedan

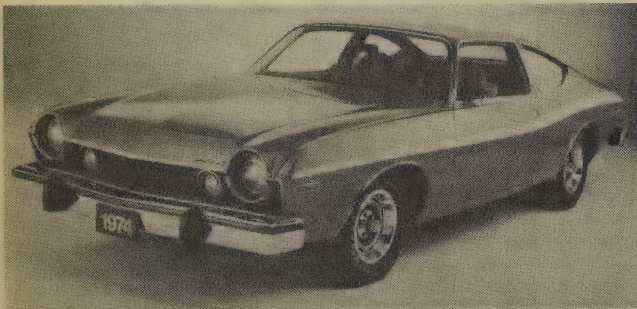

1974 Matador X fastback coupe

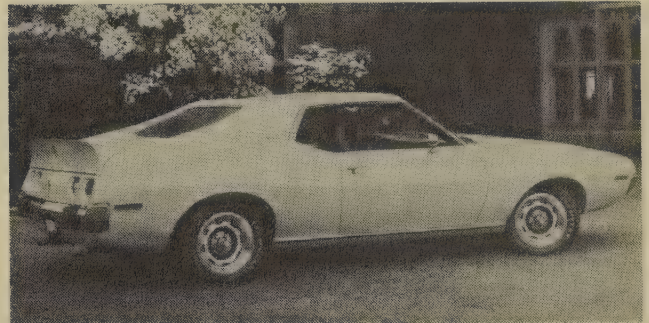

1974 Javelin AMX hardtop coupe

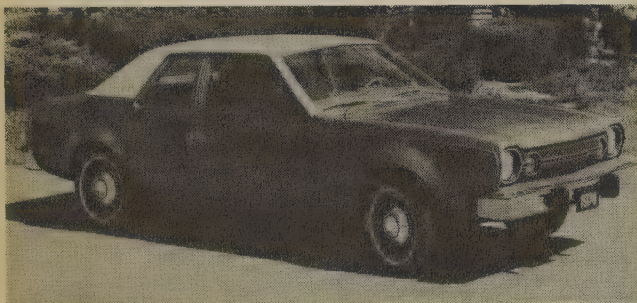

1974 Hornet 2-door sedan

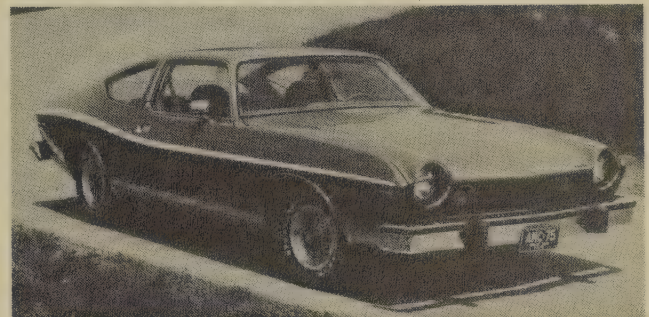

1975 Matador X fastback coupe



1974 Gremlin X "Levi's" 2-door sedan



1975 Hornet D/L 4-door sedan

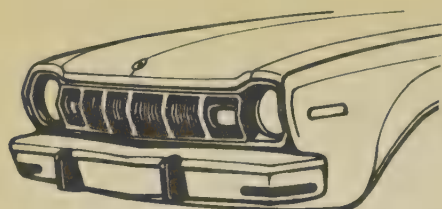

1975-77 Hornet

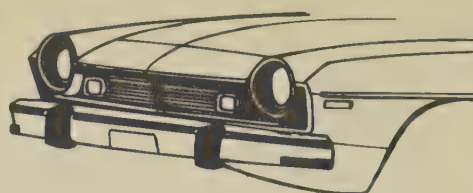

1976-77 Matador coupe

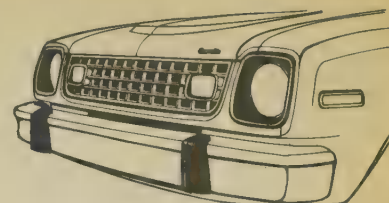

1977-78 Gremlin

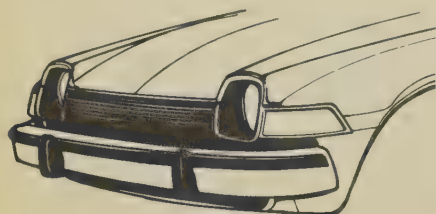

1975-77 Pacer

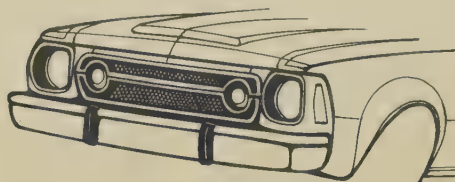

1976 Gremlin

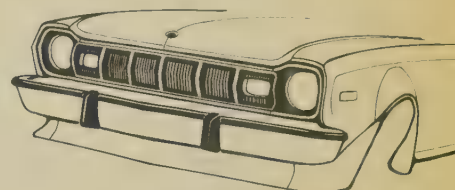

1977 Hornet AMX

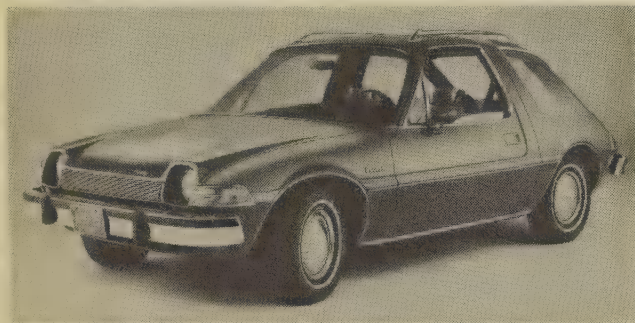

1975 Pacer D/L 3-door sedan



1976 Matador Barcelona fastback coupe



1976 Gremlin 2-door sedan

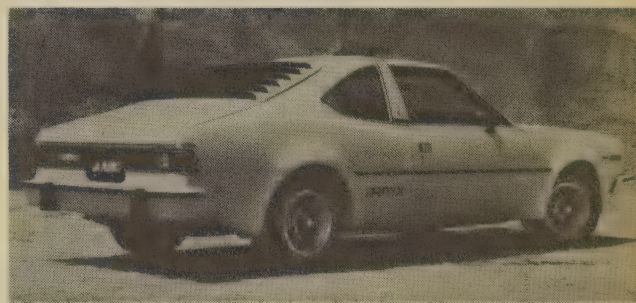

1977 Hornet AMX hatchback coupe



1976 Matador Brougham 4-door sedan



1977 Matador Barcelona fastback coupe

AMC

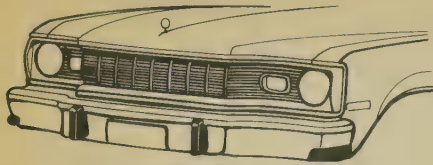

1978 Matador

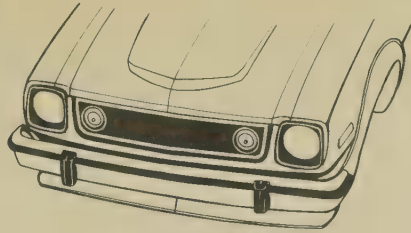

1978 AMX

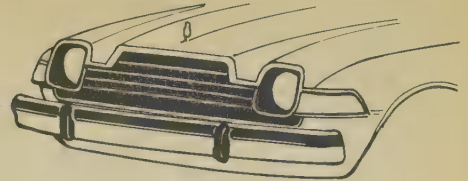

1979-80 Pacer

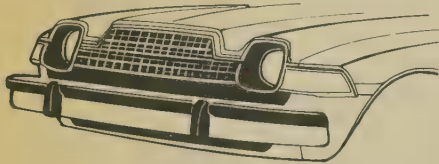

1978 Pacer

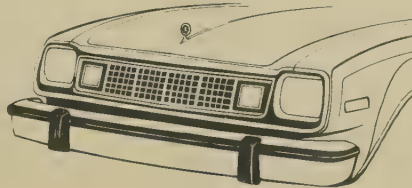

1978 Concord

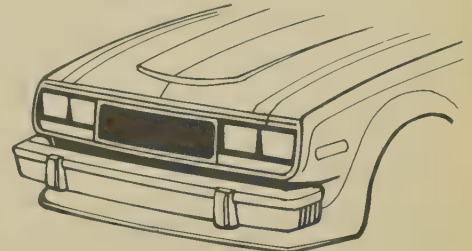

1979 AMX



1977 Matador wagon



1978 Matador Barcelona 4-door sedan

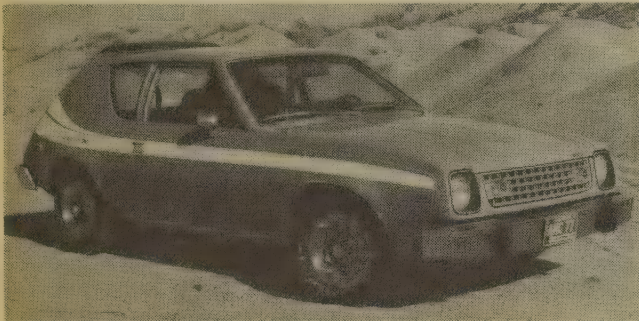

1977 Gremlin X 2-door sedan

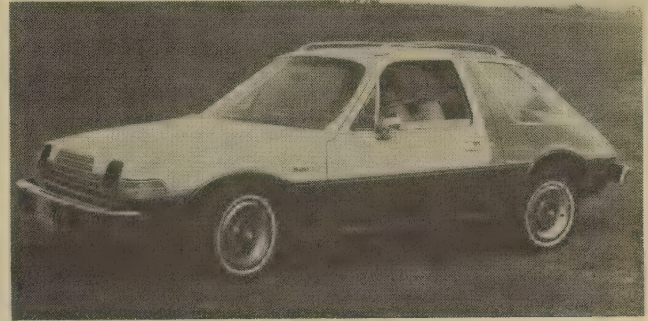

1978 Pacer D/L 3-door sedan



1977 Pacer D/L 3-door wagon

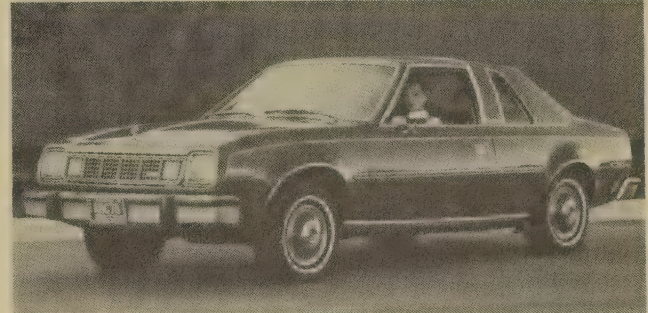

1978 Concord D/L 2-door sedan

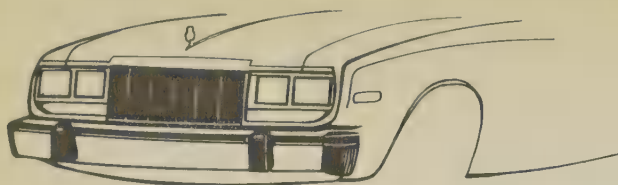

1979 Concord



1980 Concord

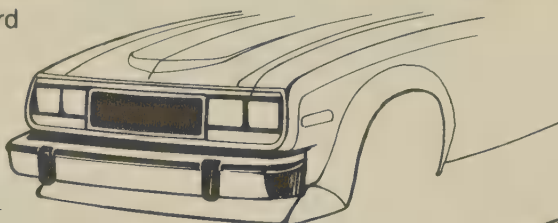

1980 AMX



1979-80 Spirit

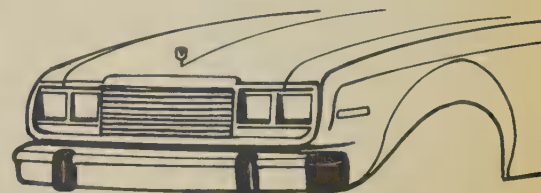

1980 Eagle

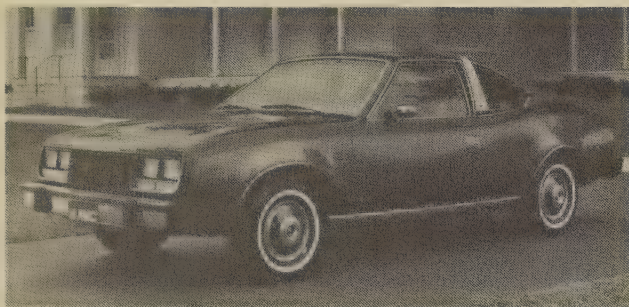

1979 Concord DL hatchback coupe

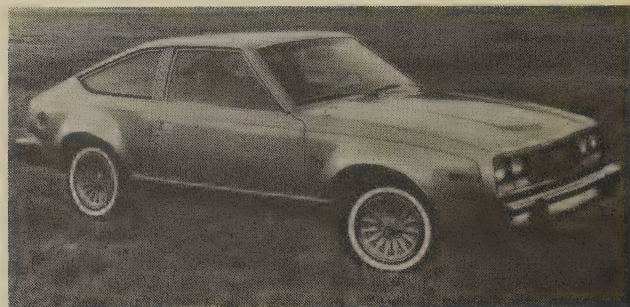

1980 Spirit DL liftback coupe



1979 Spirit Limited 2-door sedan



1980 Eagle 2-door sedan

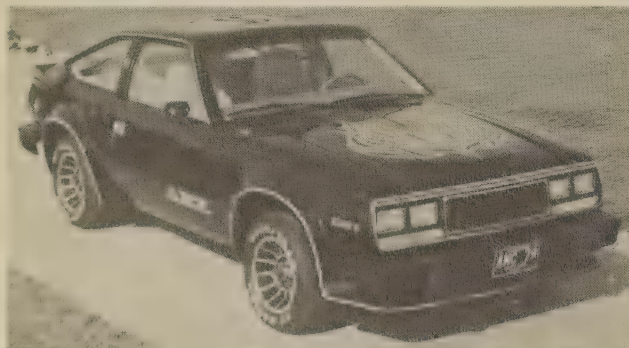

1979 AMX liftback coupe

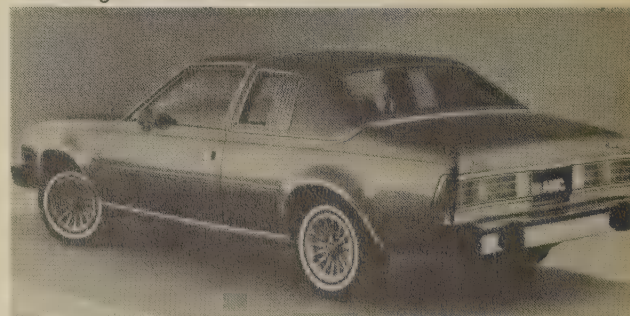

1980 Concord DL 2-door sedan

AVANTI II

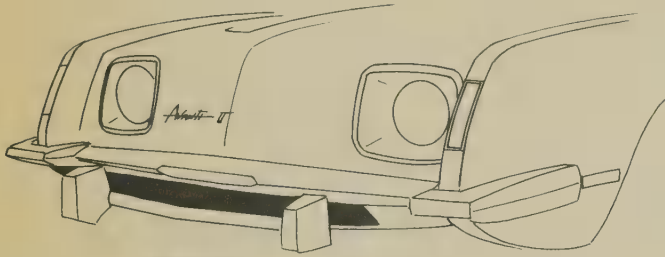

1965-80

Leo Newman and Nathan Altman, partners in a Studebaker dealership, bought the name and production rights to the Avanti after Studebaker moved to Canada in 1963. The Avanti II has been built since 1965 in a former Studebaker factory in South Bend, Ind., and has changed little in appearance except to meet federal safety rules. The handbuilt Avanti II can be tailored to a buyer's personal desires.

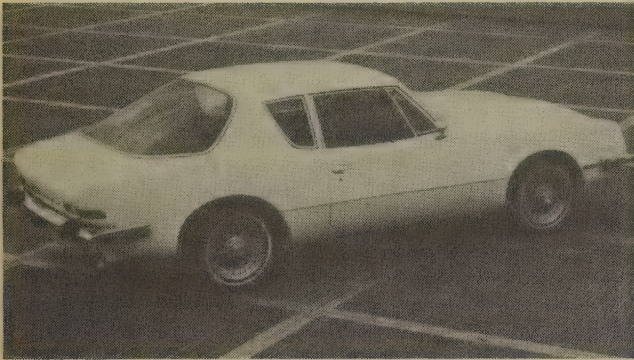

1980 sport coupe

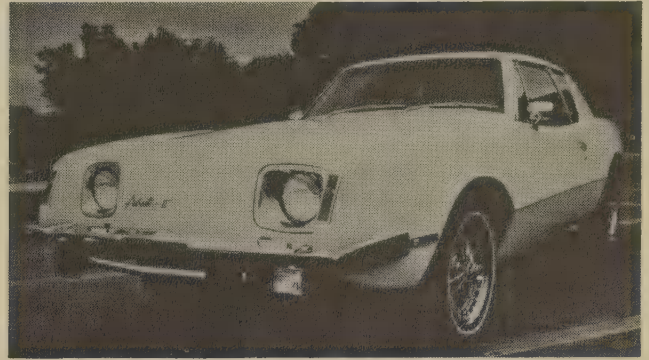

1980 sport coupe



1980 sport coupe

BUICK

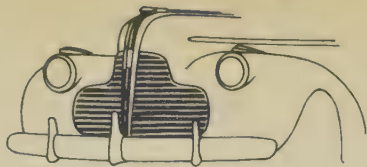

1940

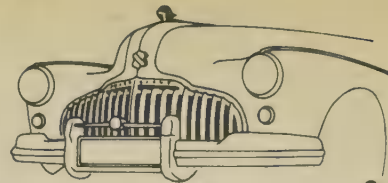

1946



1941

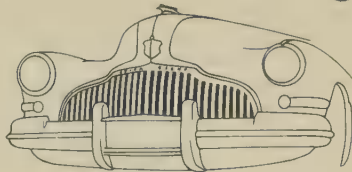

1942



1947-48

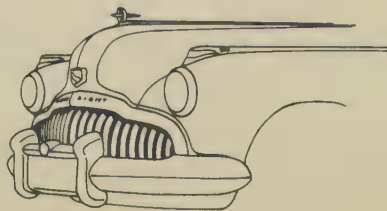

1949

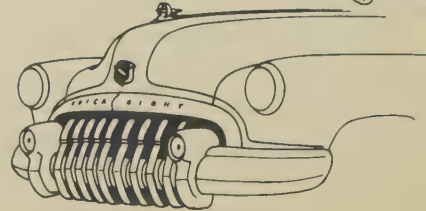

1950

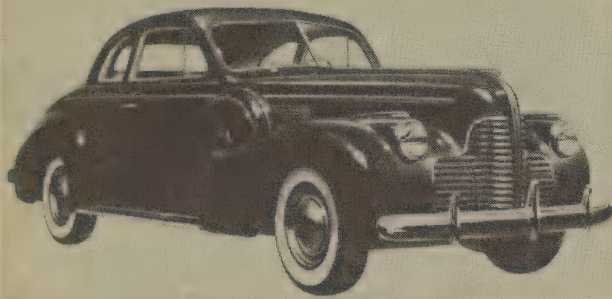

1940 Series 60 Century sport coupe

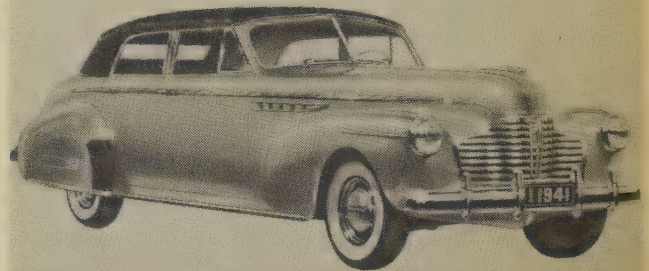

1941 Series 70 Roadmaster convertible phaeton



1940 Series 80 Limited Streamlined formal sedan

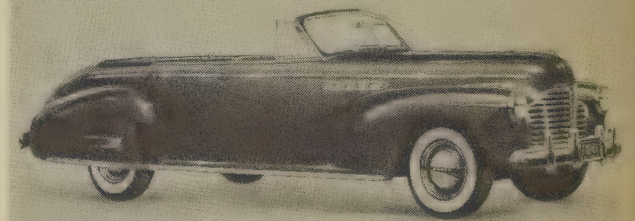

1941 Series 50 Super convertible phaeton

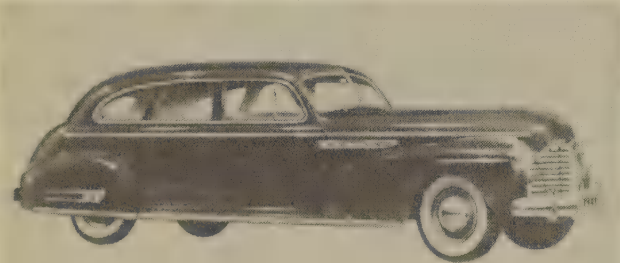

1941 Series 90 Limited 8-passenger sedan

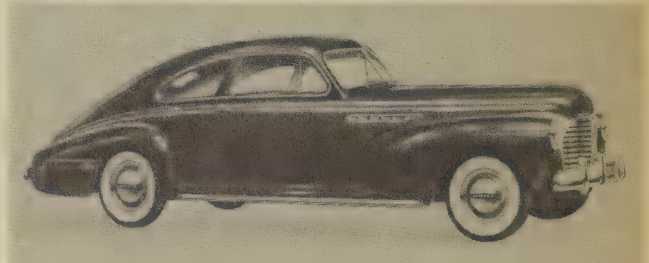

1941 Series 60 Century business coupe

BUICK

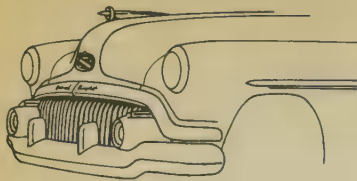

1951

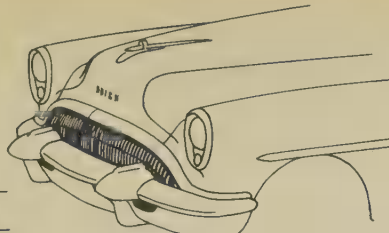

1954

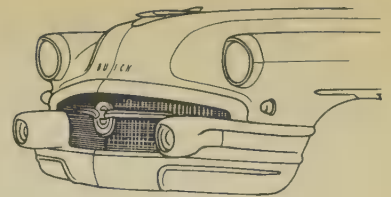

1956

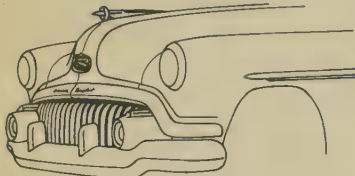

1952

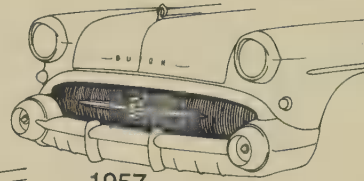

1957



1953

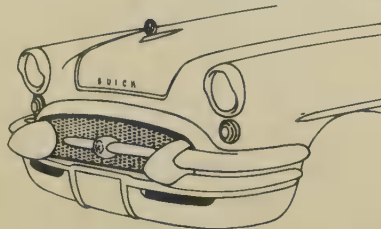

1955



1958

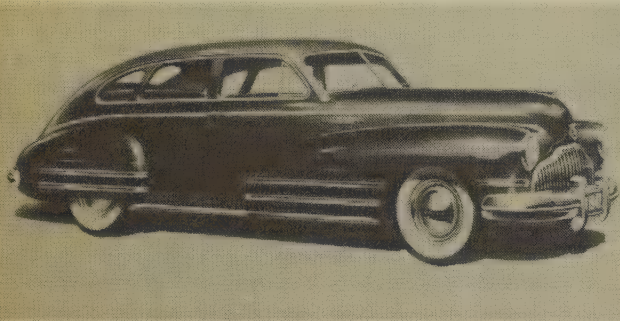

1942 Series 40B Special 4-door sedan

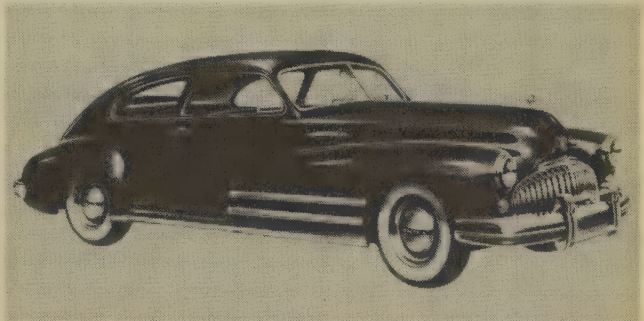

1946 Series 40 Special sedanet

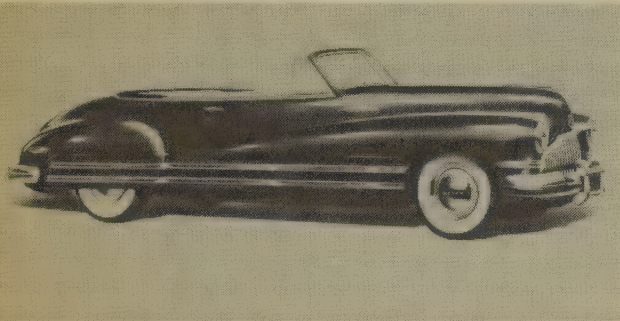

1942 Series 70 Roadmaster convertible coupe

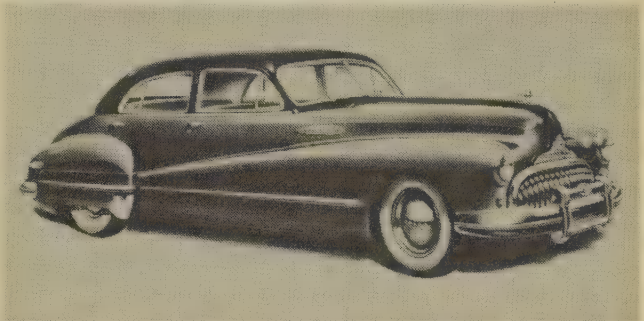

1947 Series 50 Super 4-door sedan

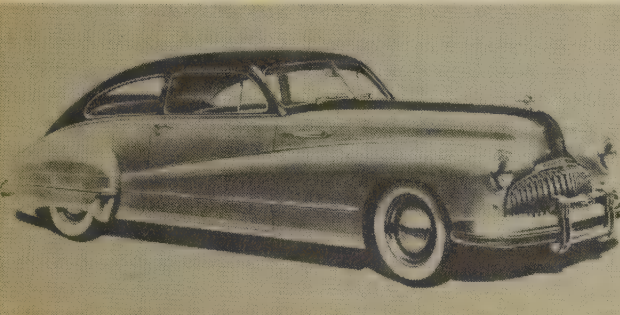

1946 Series 70 Roadmaster sedanet

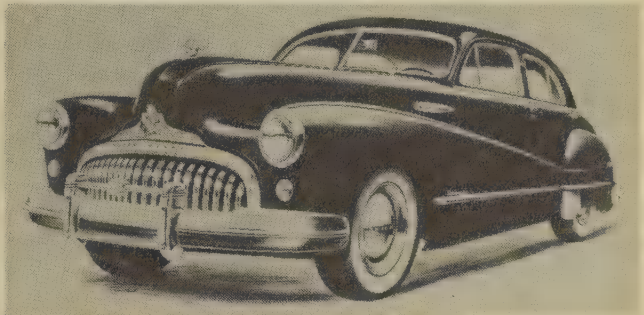

1948 Series 70 Roadmaster 4-door sedan

BUICK

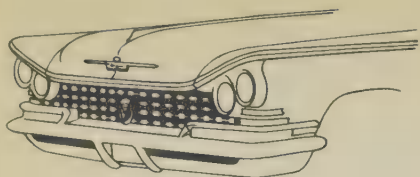

1959

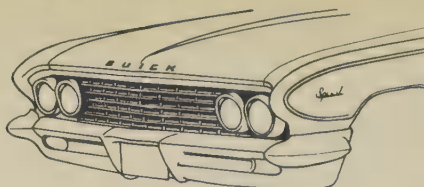

1961 Special

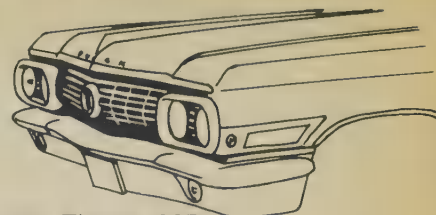

1963 Electra 225

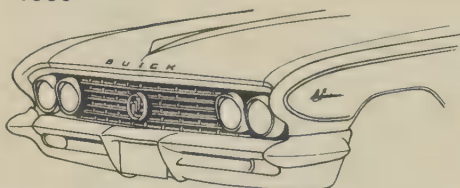

1961 LeSabre, Invicta, Electra

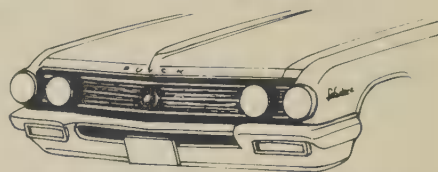

1962 LeSabre, Invicta, Electra 225

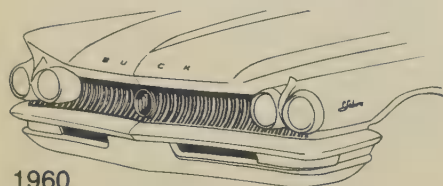

1960

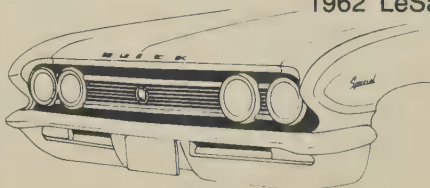

1962 Special

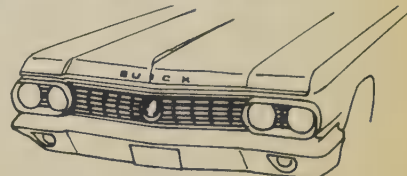

1963 LeSabre, Invicta

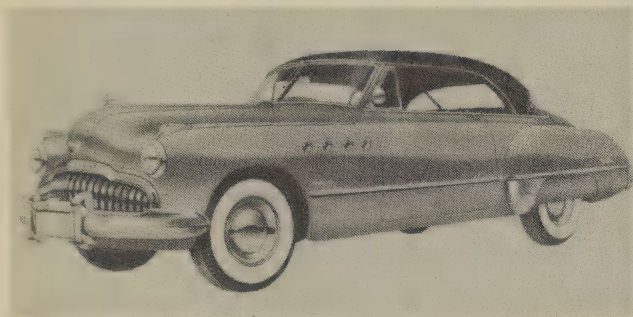

1949 Series 70 Roadmaster Riviera hardtop coupe

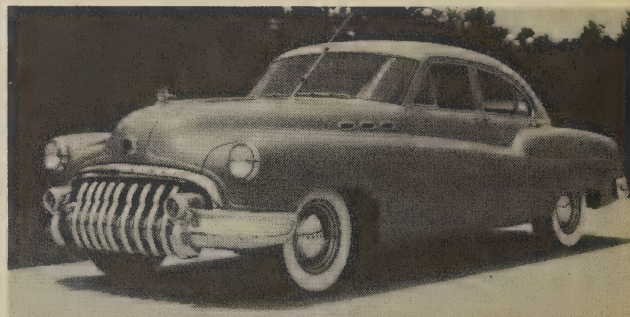

1950 Series 40 Special fastback sedan

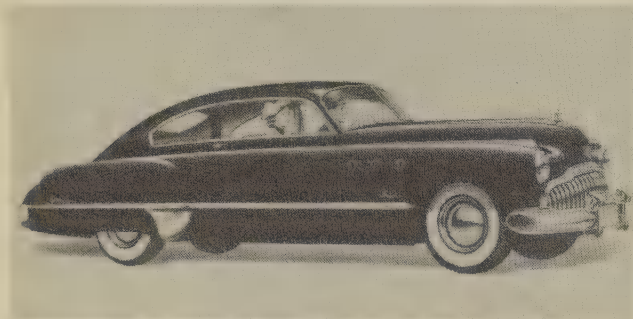

1949 Series 50 Super sedanet

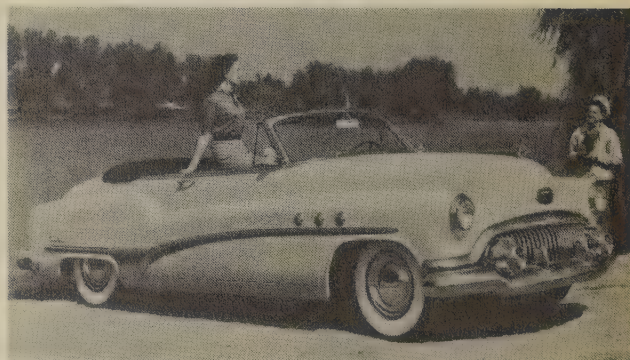

1951 Series 50 Super convertible

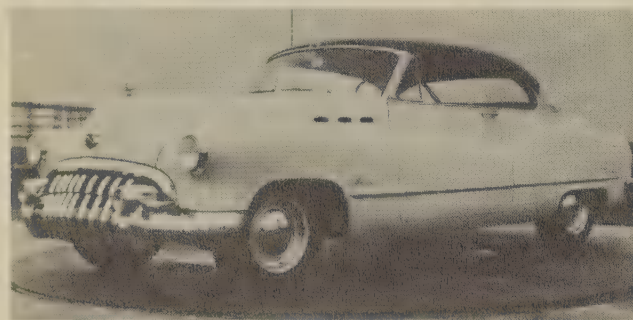

1950 Series 50 Super Riviera hardtop coupe

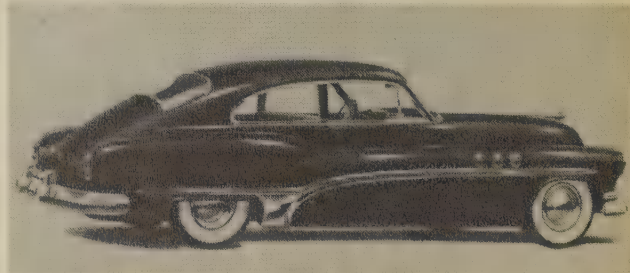

1951 Series 50 Super sedanet

BUICK

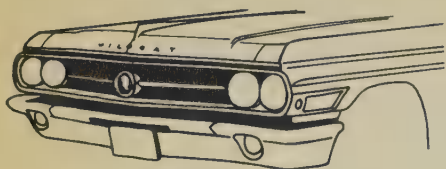

1963 Wildcat

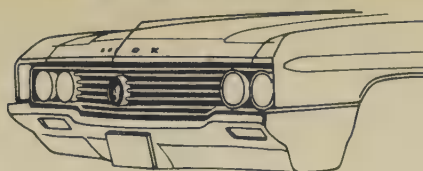

1964 LeSabre

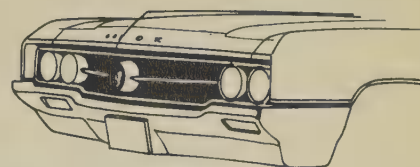

1964 Wildcat

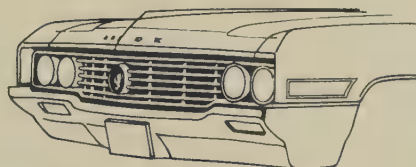

1964 Electra 225

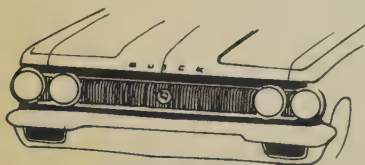

1963 Special

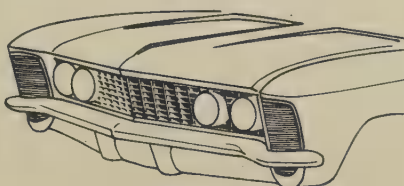

1963 Riviera

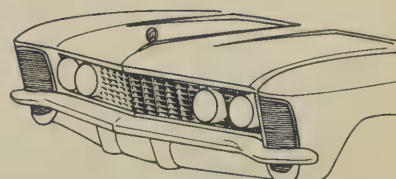

1964 Riviera

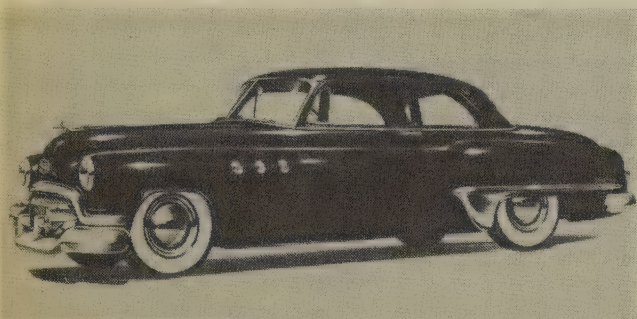

1951 Series 40 Special sport coupe

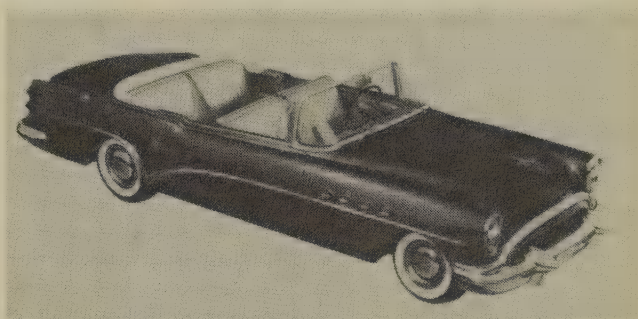

1954 Series 70 Roadmaster convertible

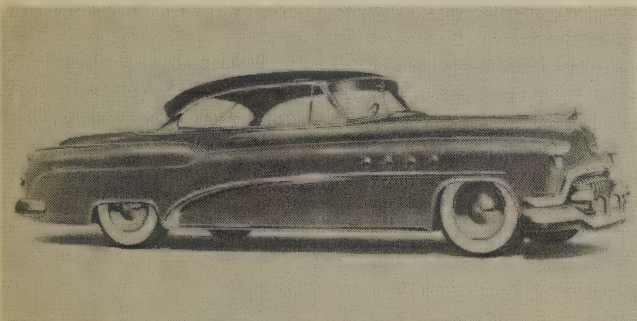

1952 Series 70 Roadmaster Riviera hardtop coupe

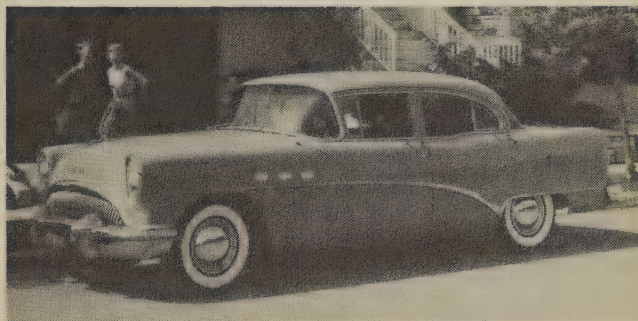

1954 Series 60 Century 4-door sedan

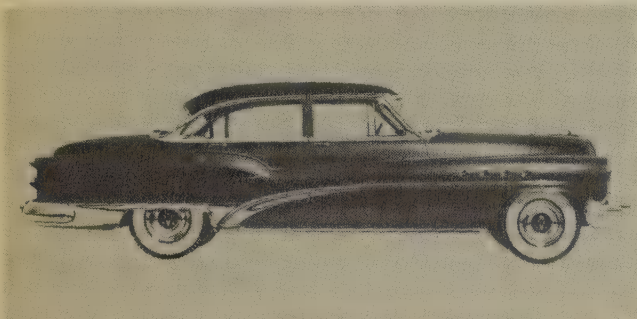

1953 Series 70 Roadmaster Riviera 4-door sedan

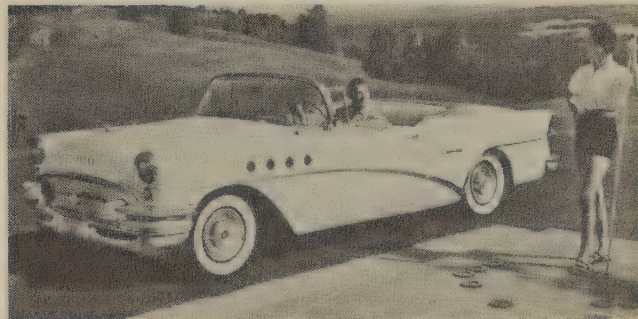

1955 Series 60 Century convertible

BUICK

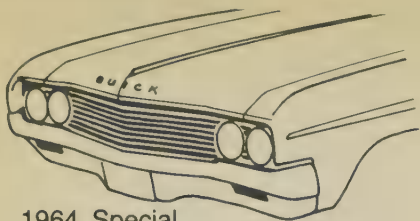

1964 Special

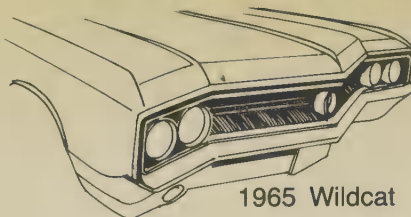

1965 Wildcat



1965 Special

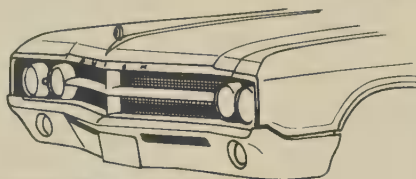

1965 Electra 225

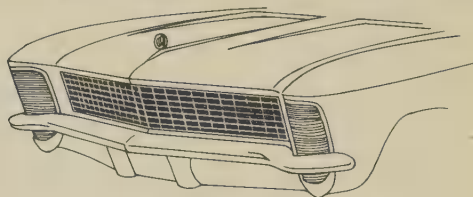

1965 Riviera

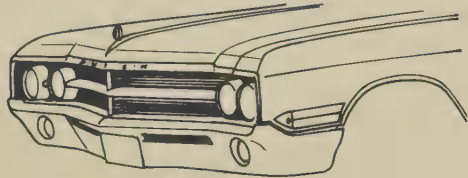

1965 LeSabre

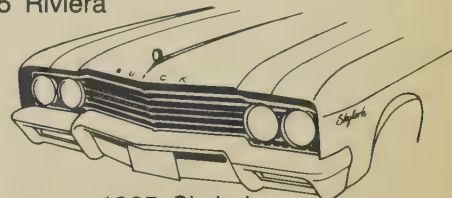

1965 Skylark

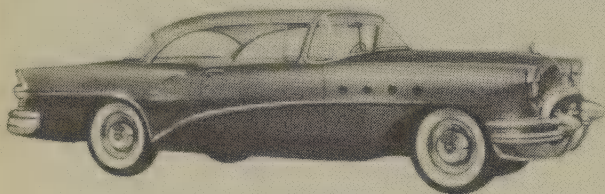

1955 Series 60 Century Riviera hardtop coupe

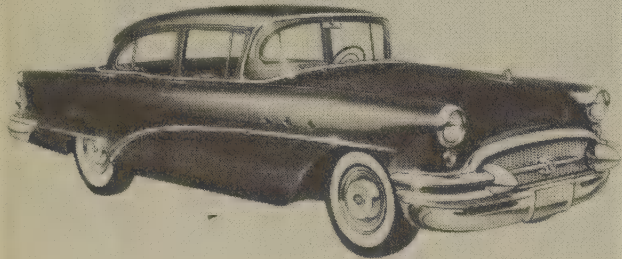

1955 Series 40 Special 4-door sedan

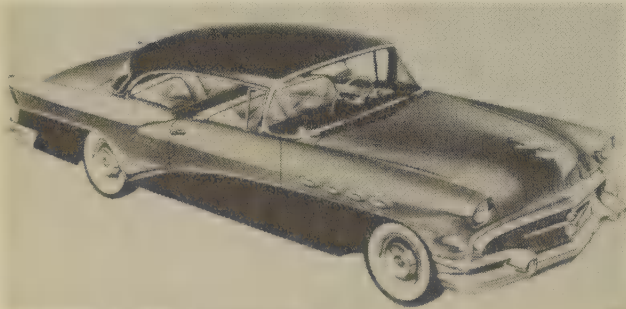

1956 Series 60 Century Riviera hardtop coupe

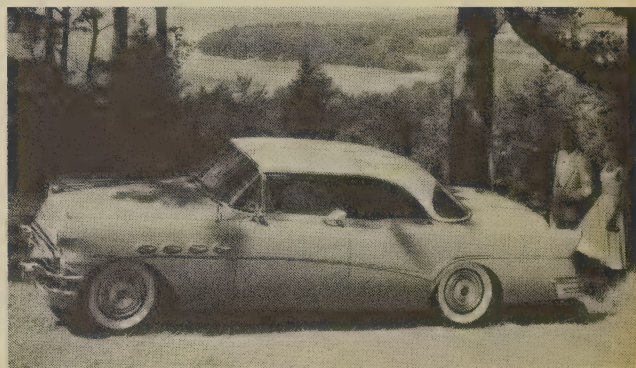

1956 Series 70 Roadmaster Riviera hardtop sedan

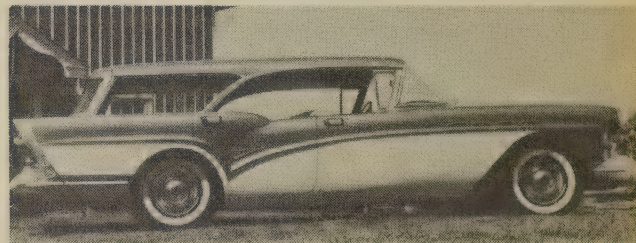

1957 Series 60 Century Caballero hardtop wagon

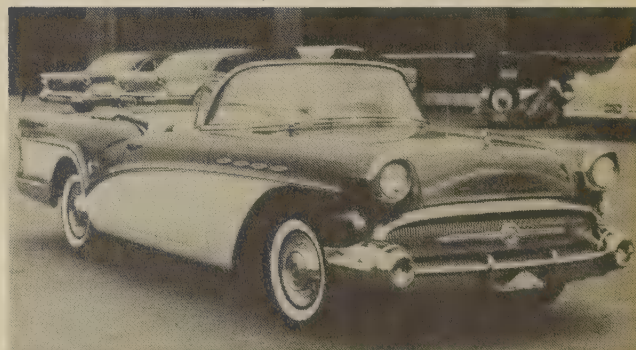

1957 Series 60 Century convertible

BUICK

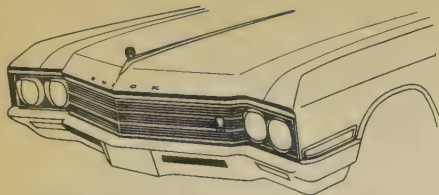

1966 Electra 225, LeSabre

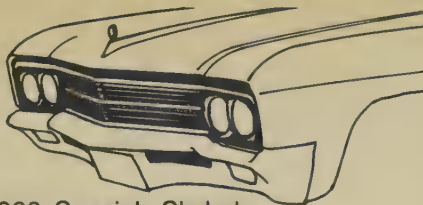

1966 Special, Skylark

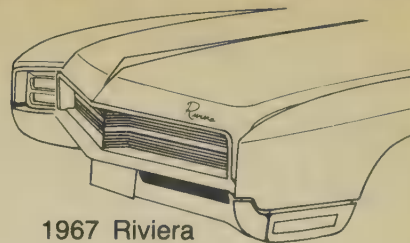

1967 Riviera



1966 Wildcat

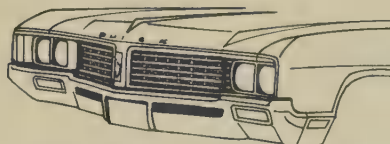

1967 Electra 225, LeSabre

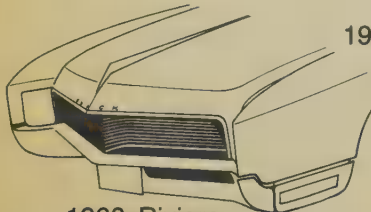

1966 Riviera



1967 Wildcat

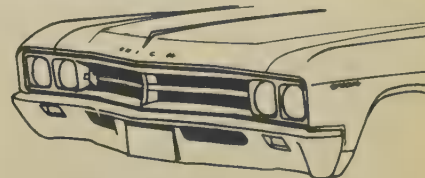

1967 Special, Skylark

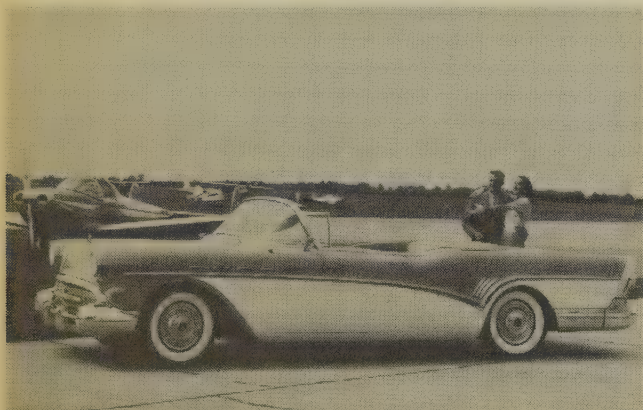

1957 Series 70 Roadmaster convertible

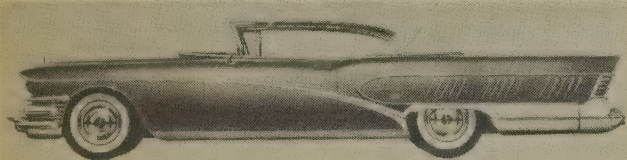

1958 Series 700 Limited hardtop coupe

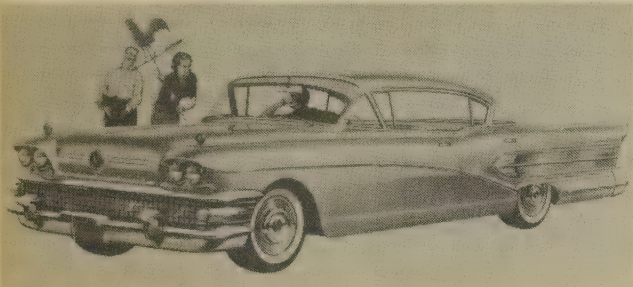

1958 Series 50 Super hardtop sedan

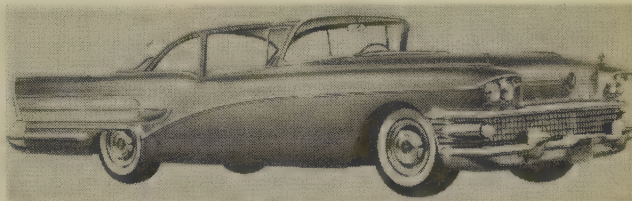

1958 Series 40 Special 2-door sedan

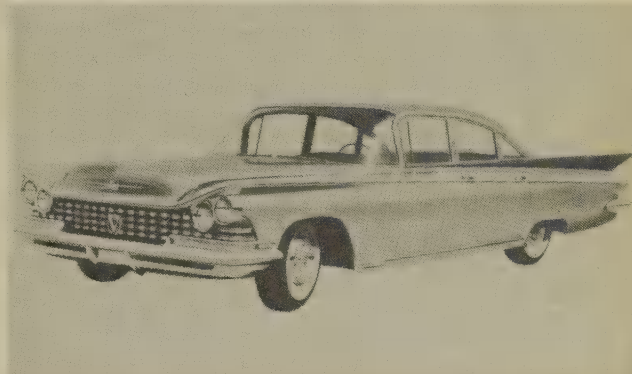

1959 Invicta 4-door sedan

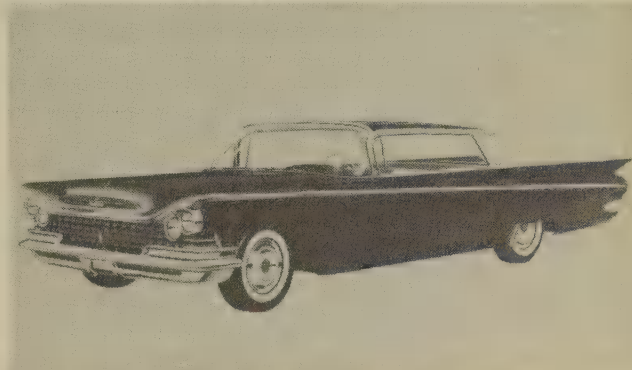

1959 LeSabre hardtop sedan

BUICK



1968 Electra 225



1968 Riviera

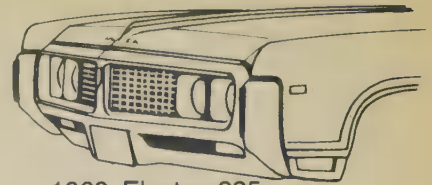

1969 Electra 225

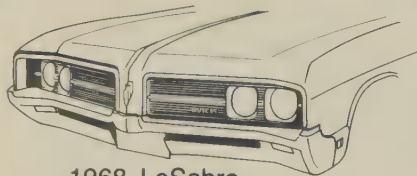

1968 LeSabre



1969 LeSabre



1968 Wildcat

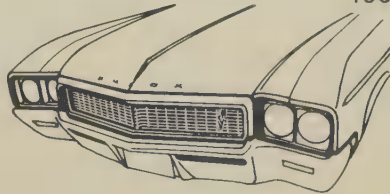

1968 Skylark, Special

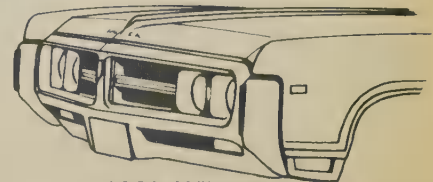

1969 Wildcat

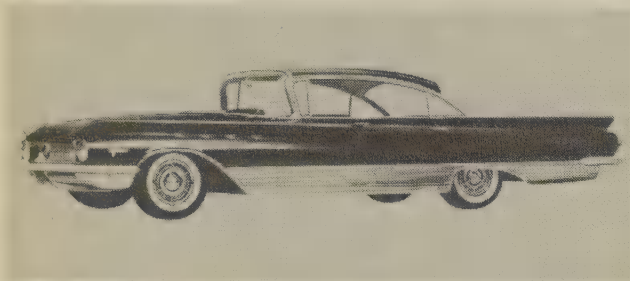

1960 Electra 225 Riviera hardtop sedan



1962 Electra 225 hardtop coupe

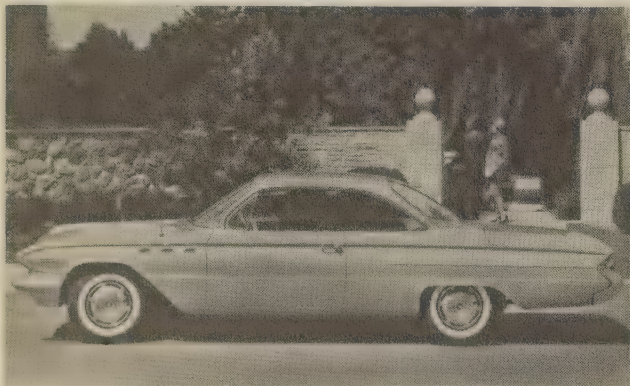

1961 Invicta hardtop coupe



1962 Special convertible



1962 Electra 225 Riviera hardtop sedan



1963 Riviera hardtop coupe

BUICK



1969 Riviera



1970 LeSabre

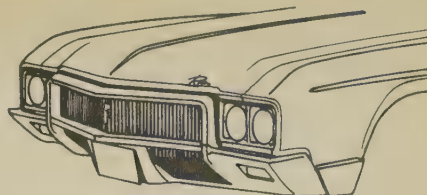

1970 Riviera

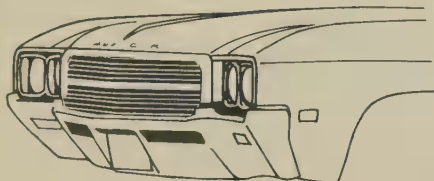

1969 Skylark, Special

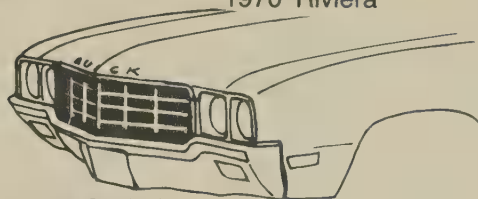

1970 Skylark



1970 Electra 225



1970 Wildcat



1970 Gran Sport

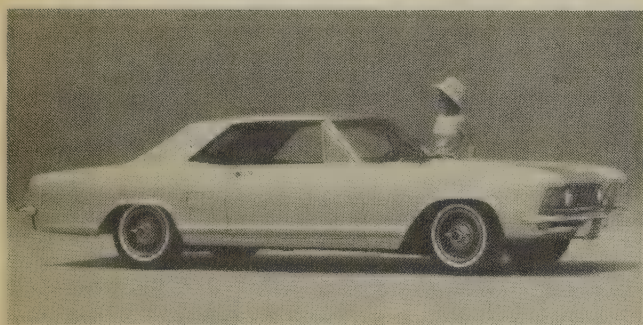

1964 Riviera hardtop coupe

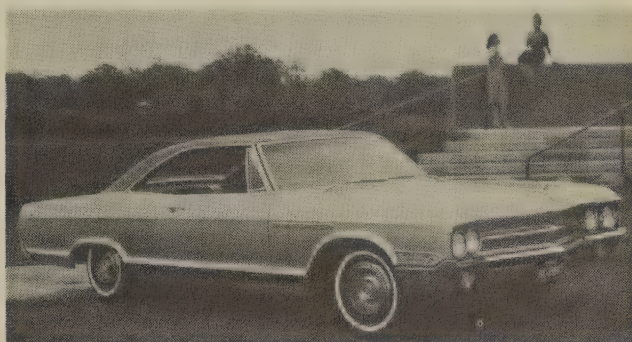

1965 LeSabre Custom hardtop coupe

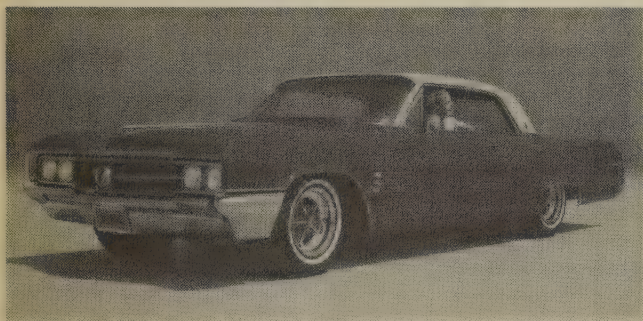

1964 Wildcat hardtop coupe

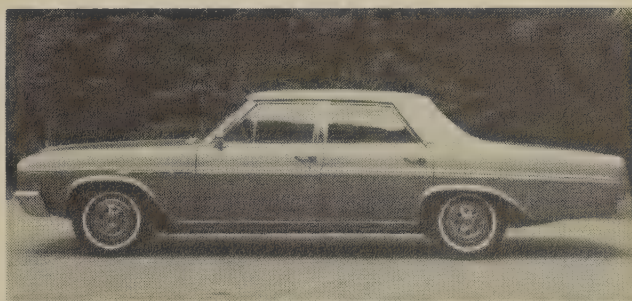

1965 Skylark Custom 4-door sedan

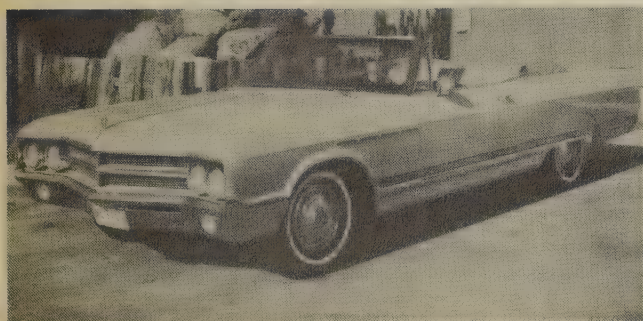

1965 Electra 225 Custom convertible



1966 Special Deluxe 4-door sedan

BUICK



1971 Electra 225



1971 Riviera

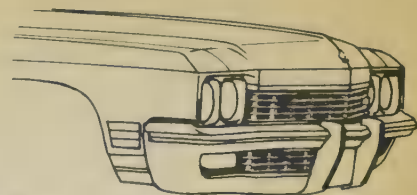

1972 Electra 225



1971 LeSabre



1971 Gran Sport



1971 Centurion

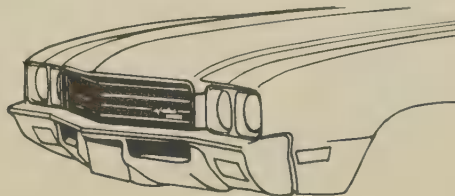

1971 Skylark

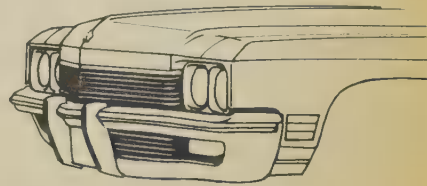

1972 LeSabre

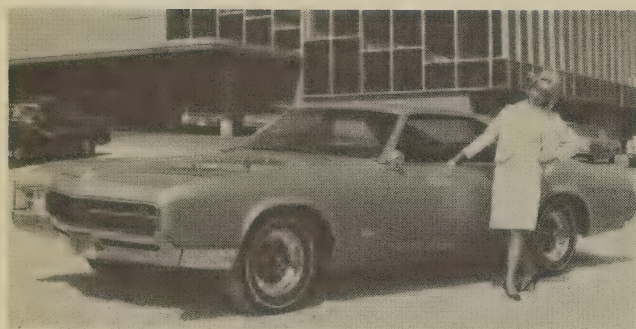

1967 Riviera GS hardtop coupe

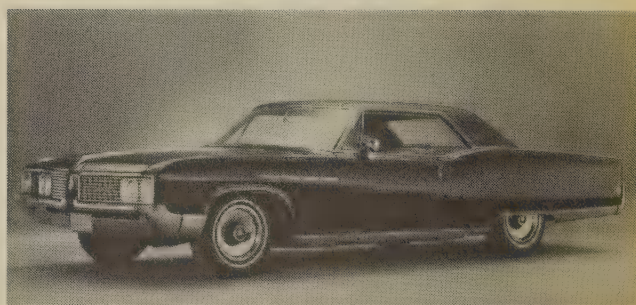

1968 Electra 225 Custom hardtop coupe

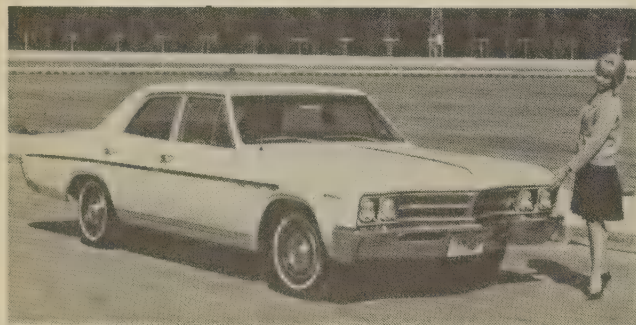

1967 Special Deluxe 4-door sedan

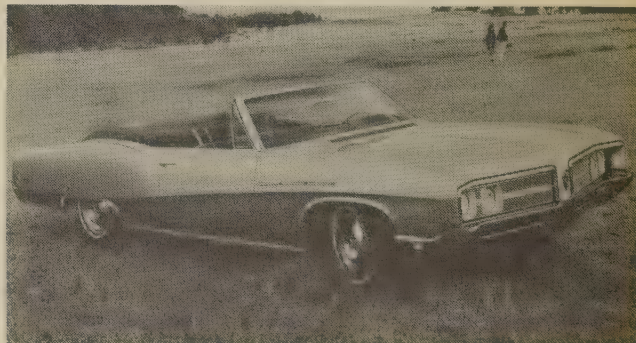

1968 LeSabre Custom convertible



1968 Riviera hardtop coupe



1968 Skylark Custom hardtop coupe

BUICK

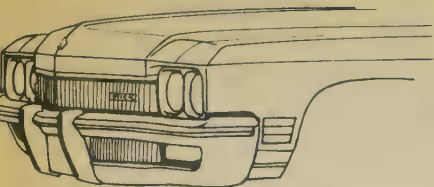

1972 Centurion

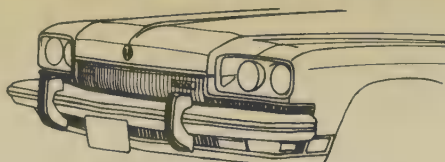

1973 LeSabre, Centurion

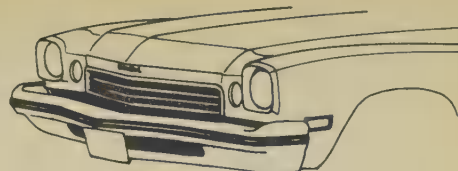

1973 Century

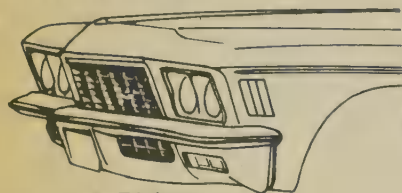

1972 Riviera

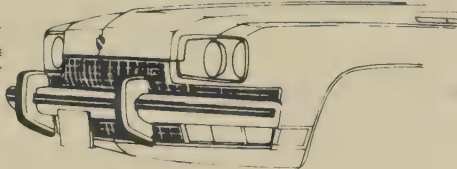

1973 Electra 225

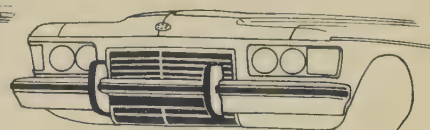

1973 Riviera



1972 Skylark

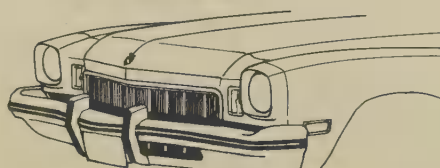

1973 Century Regal

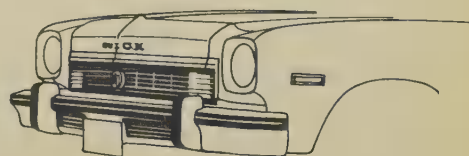

1973 Apollo

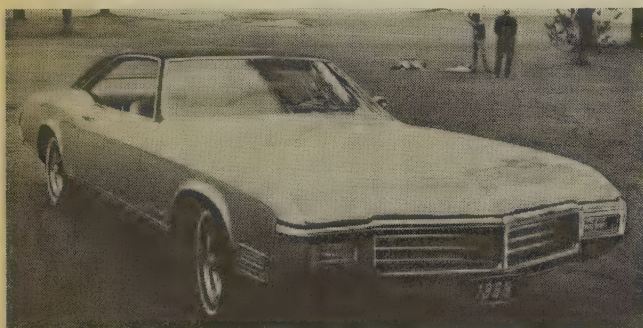

1969 Riviera hardtop coupe



1969 LeSabre hardtop sedan



1969 Electra 225 Custom hardtop coupe

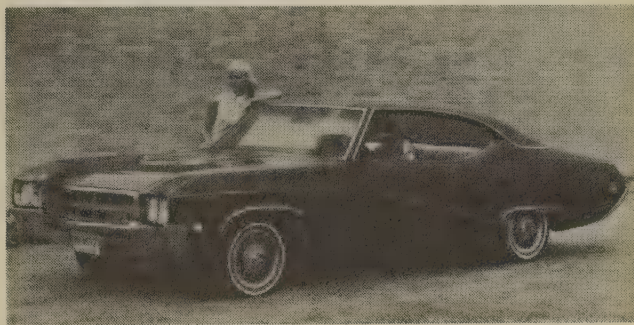

1969 GS400 hardtop coupe



1969 Wildcat hardtop coupe



1969 SportWagon

BUICK

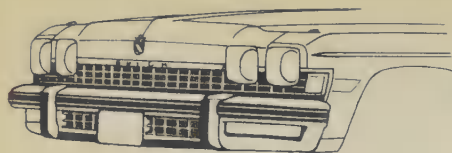

1974 Electra 225

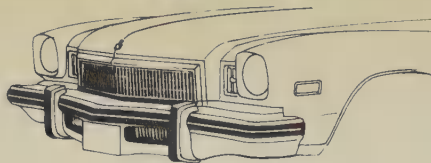

1974 Century Regal

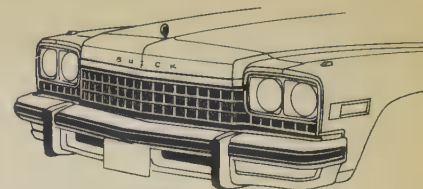

1975 Electra 225

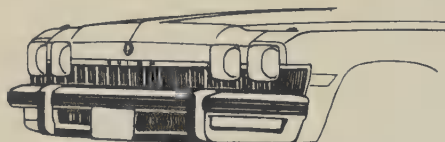

1974 LeSabre

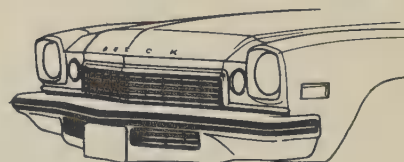

1974 Century



1974 Riviera

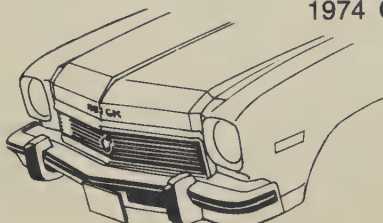

1974 Apollo

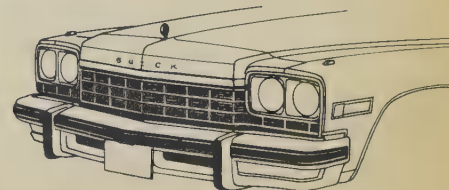

1975 LeSabre

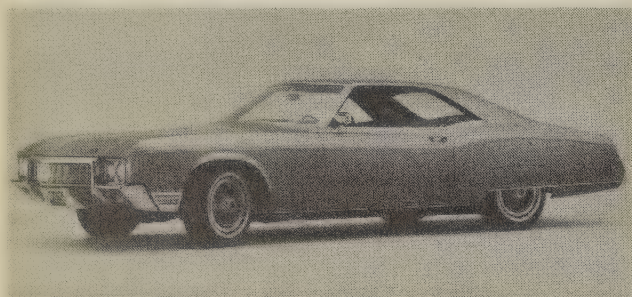

1970 Riviera hardtop coupe



1970 GS455 hardtop coupe

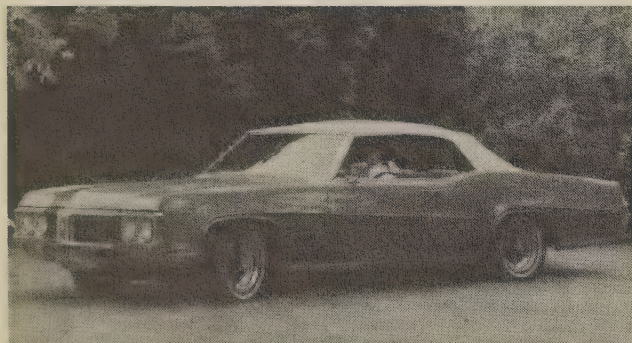

1970 Wildcat Custom convertible

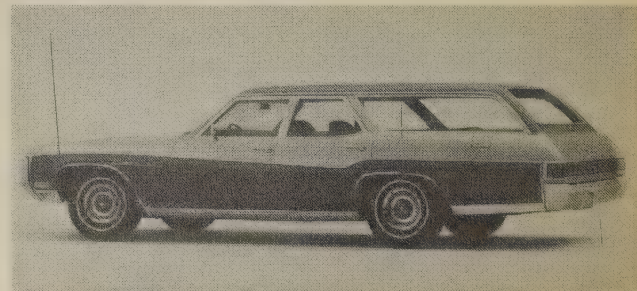

1970 Estate Wagon



1970 LeSabre hardtop sedan

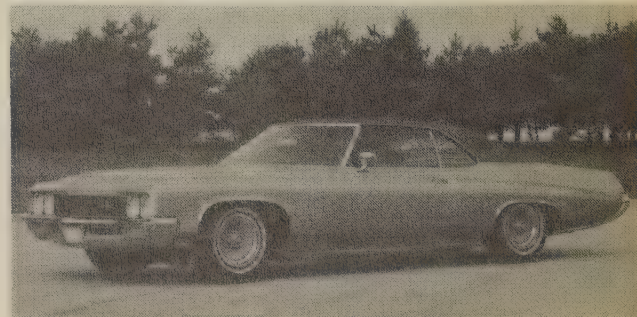

1971 Centurion hardtop coupe

BUICK



1975 Riviera

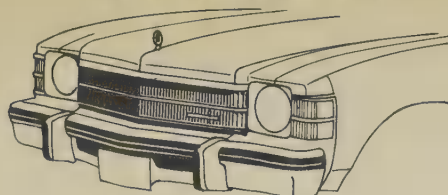

1975 Skylark

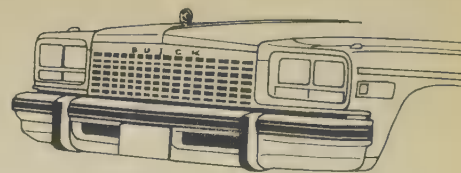

1976 LeSabre

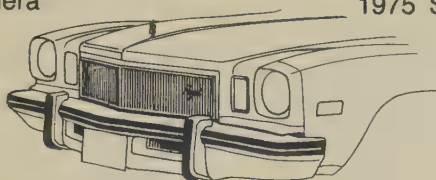

1975 Century Regal



1975-76 Skyhawk

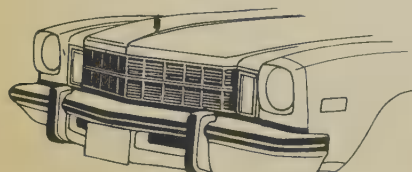

1975 Century

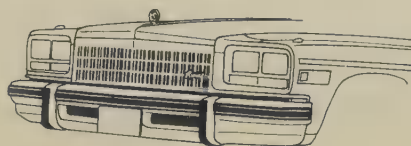

1976 Electra 225

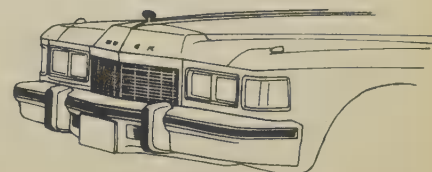

1976 Riviera

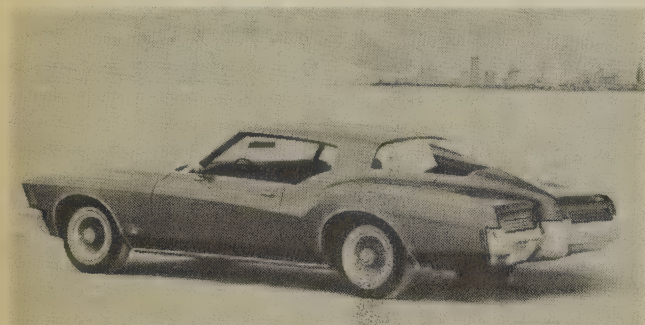

1971 Riviera GS hardtop coupe



1972 Estate Wagon

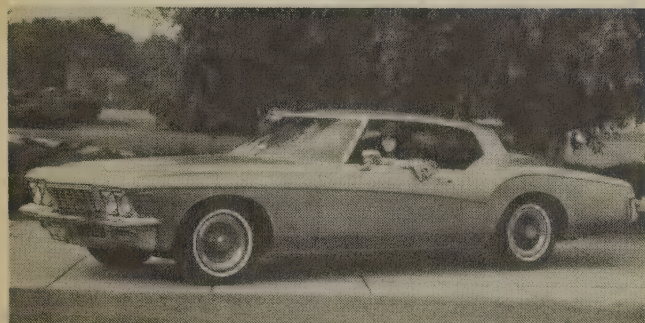

1972 Riviera hardtop coupe



1972 Riviera GS hardtop coupe



1972 Electra 225 Limited hardtop sedan



1973 LeSabre Custom hardtop sedan

BUICK

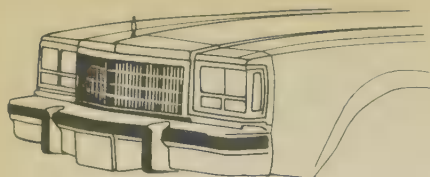

1976 Regal coupe

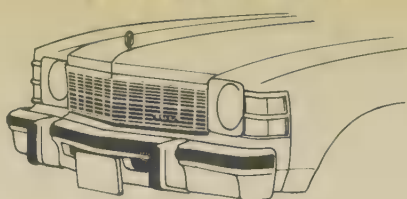

1976 Skylark



1977 Riviera



1976 Century, Regal sedans

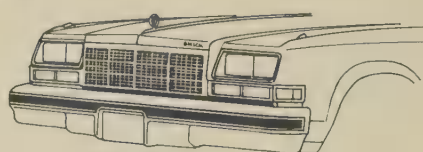

1977 Electra 225



1976 Century coupes

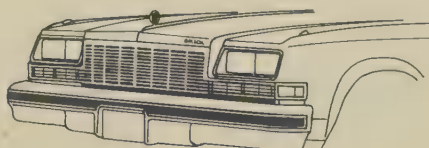

1977 LeSabre

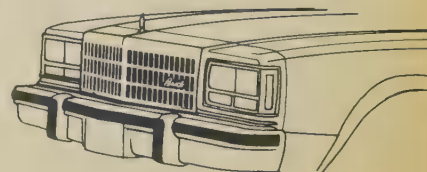

1977 Regal coupe



1973 Regal Colonnade hardtop coupe



1974 Century Luxus Colonnade hardtop coupe

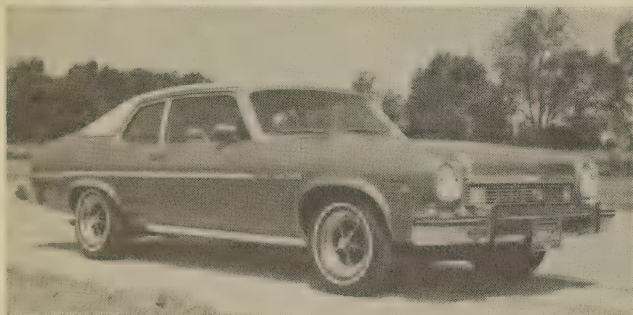

1973 Apollo 2-door sedan

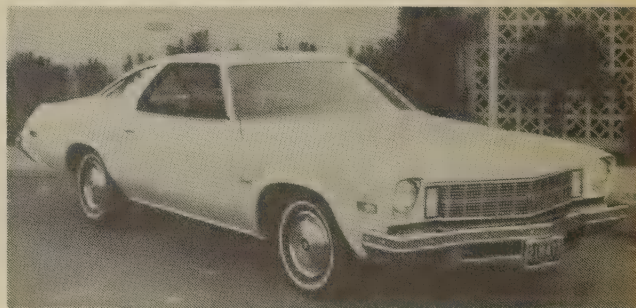

1975 Century Special Colonnade hardtop coupe



1974 Riviera coupe

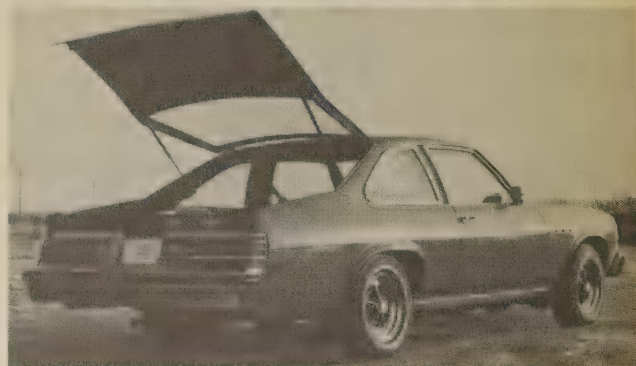

1975 Apollo hatchback sedan

BUICK

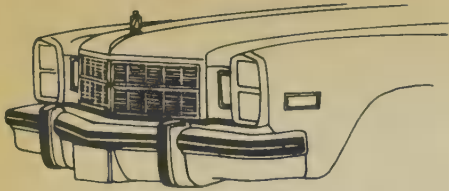

1977 Regal, Century sedans

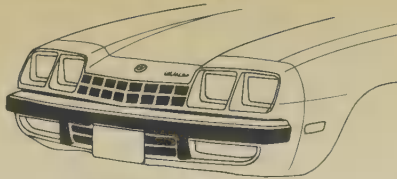

1977-78 Skyhawk



1978 Riviera



1977 Century coupe

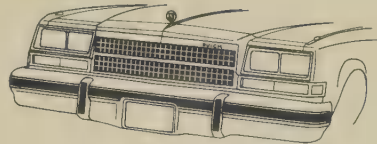

1978 Electra 225

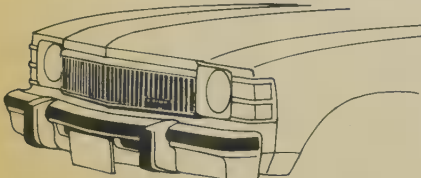

1977 Skylark

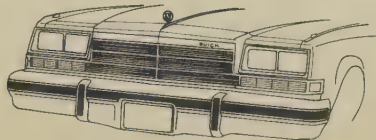

1978 LeSabre

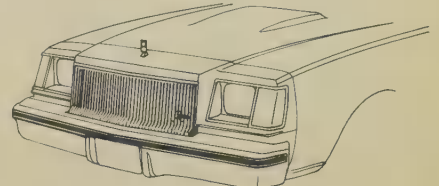

1978 Regal



1975 Skyhawk hatchback coupe

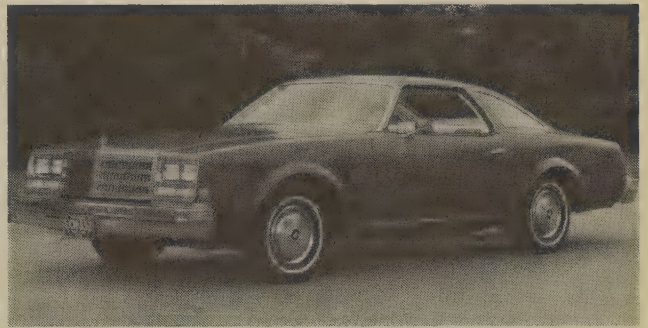

1976 Century Special coupe



1976 LeSabre Custom hardtop sedan

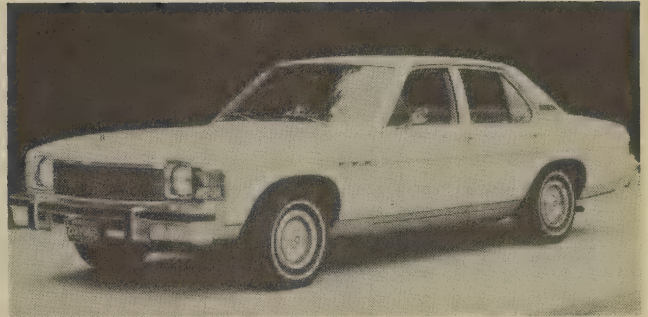

1976 Skylark 4-door sedan



1976 Century Custom coupe



1977 Riviera coupe

BUICK

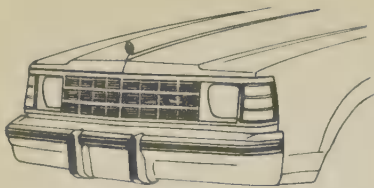

1978 Century

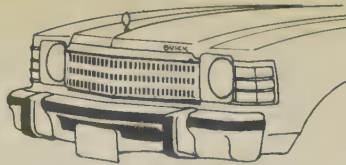

1978 Skylark

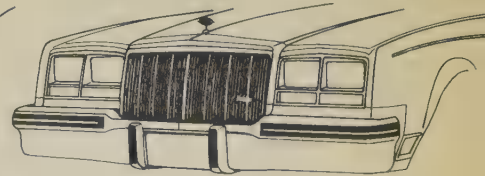

1979 Riviera

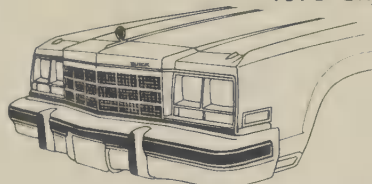

1979 Electra 225

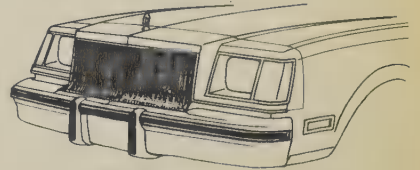

1979 Regal

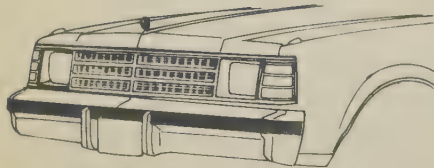

1978 Century Sport Coupe

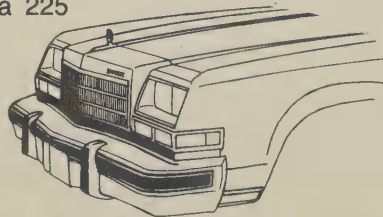

1979 LeSabre



1977 Electra Limited coupe



1978 LeSabre Sport Coupe



1977 LeSabre Custom coupe



1978 Estate Wagon

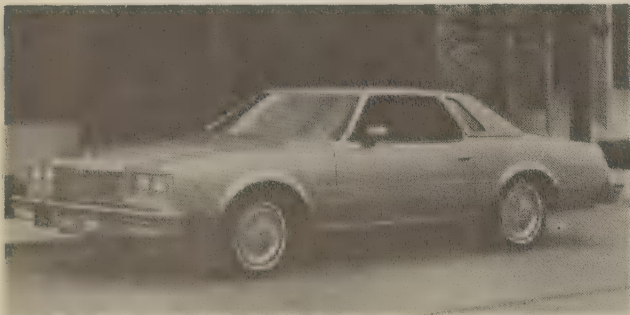

1977 Regal coupe

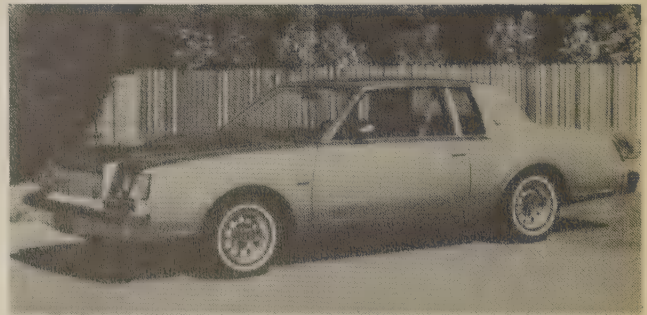

1978 Regal Sport Coupe

BUICK

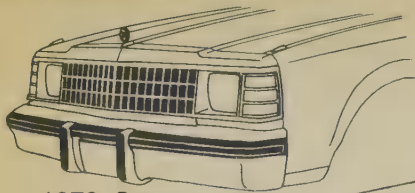

1979 Century

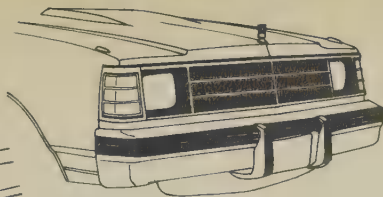

1979 Century Turbo Coupe



1980 LeSabre

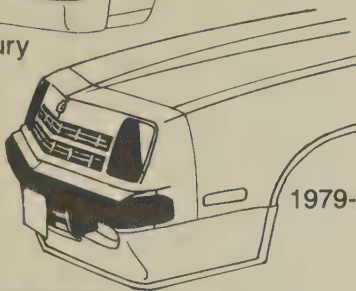

1979-80 Skyhawk



1980 Riviera

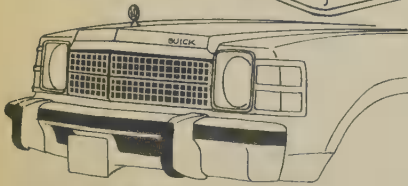

1979 Skylark



1980 Electra 225

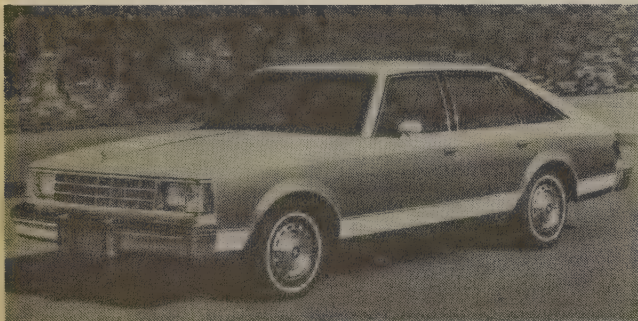

1978 Century Custom 4-door sedan

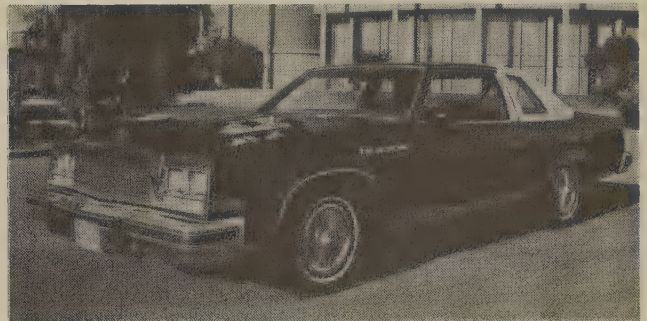

1979 Electra Limited coupe

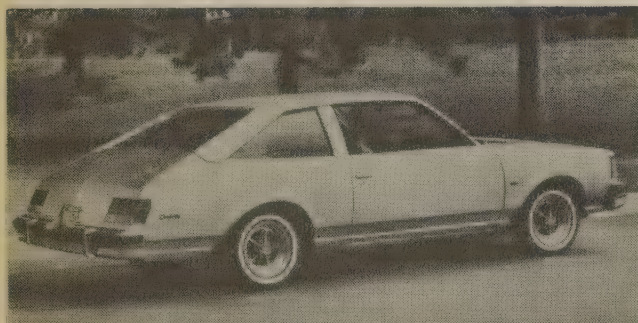

1978 Century Special coupe

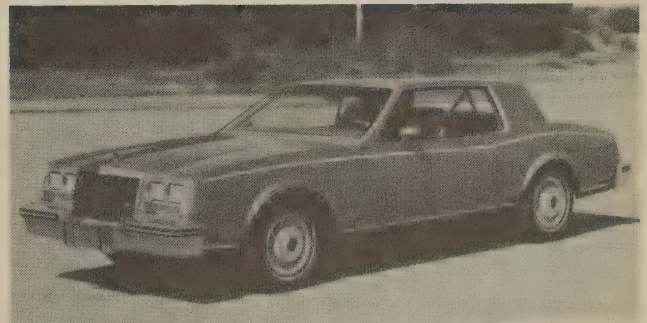

1979 Riviera S-Type coupe

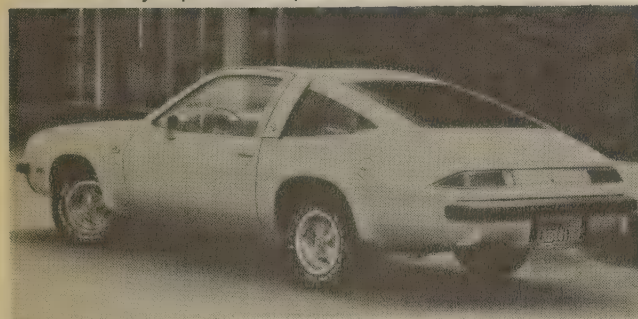

1978 Buick Skyhawk hatchback coupe



1979 Century Limited 4-door sedan

BUICK

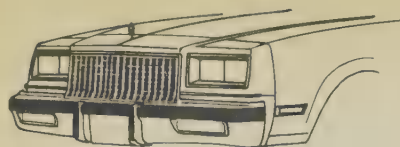

1980 Regal

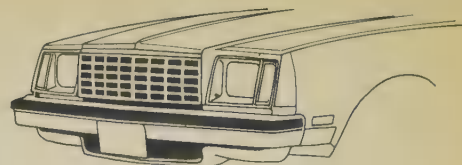

1980 Skylark

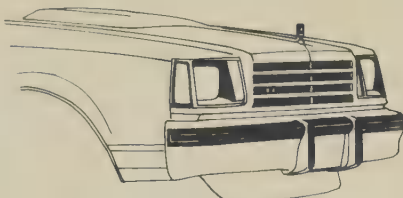

1980 Century Turbo Coupe



1980 Century

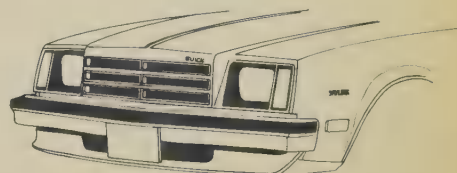

1980 Skylark Sport



1980 Electra Limited coupe

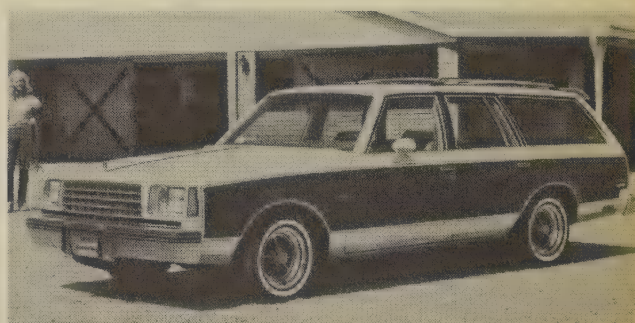

1980 Century Estate Wagon

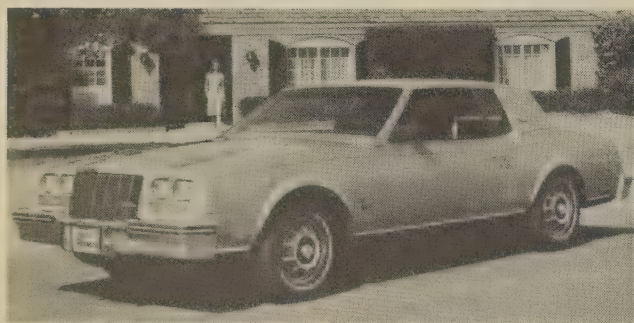

1980 Riviera S-Type coupe



1980 Skylark Sport Coupe

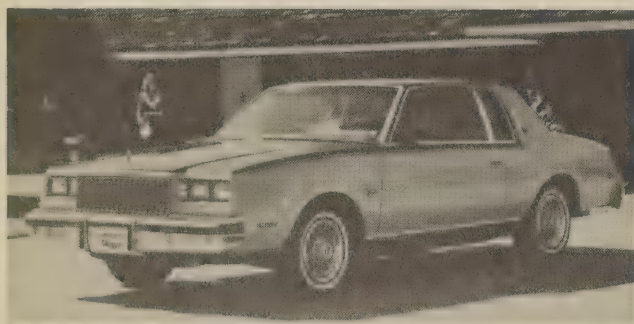

1980 Regal Somerset coupe

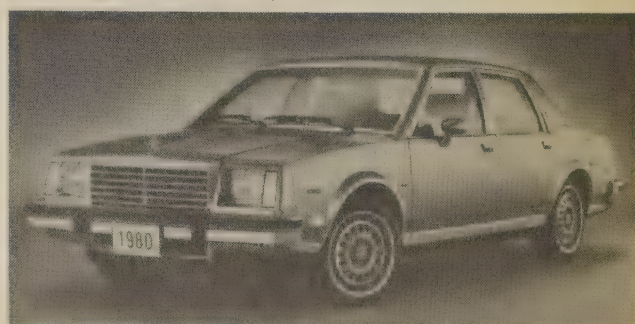

1980 Skylark Limited 4-door sedan

CADILLAC

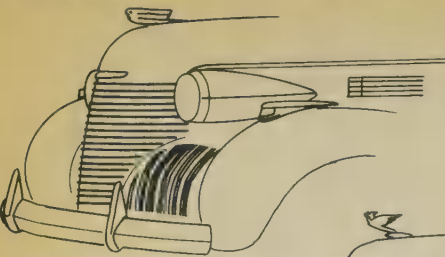

1940 Series 60 Special,
62, 72, 75

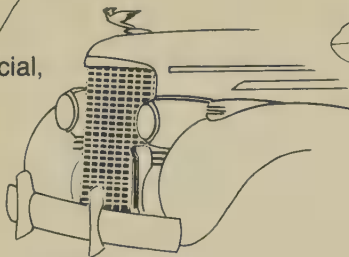

1940 Sixteen

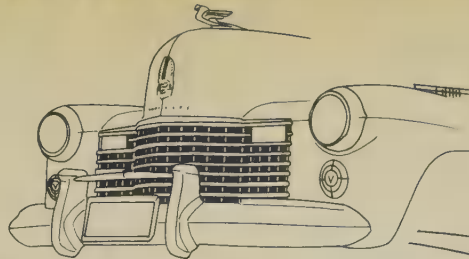

1941

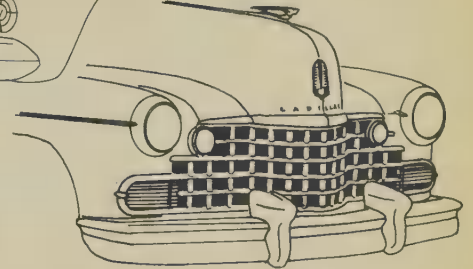

1942-45

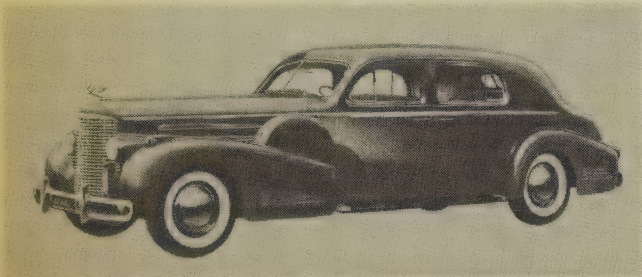

1940 Sixteen Town Sedan



1941 Series 67 Touring Sedan

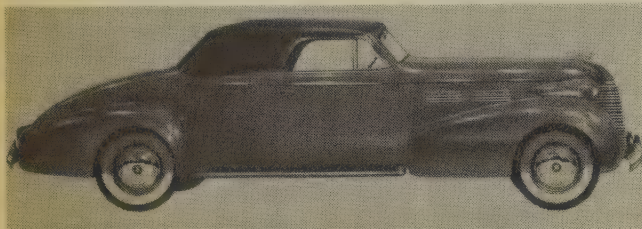

1940 Fleetwood Series 75 convertible coupe

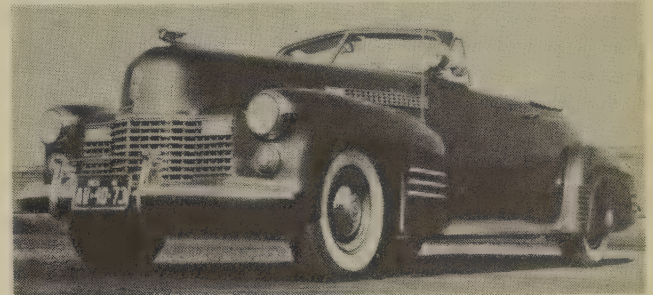

1941 Series 62 convertible coupe

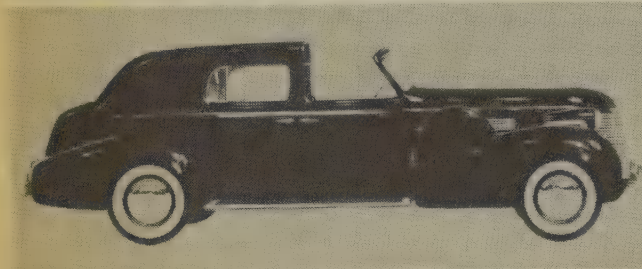

1940 Fleetwood Series 75 town car

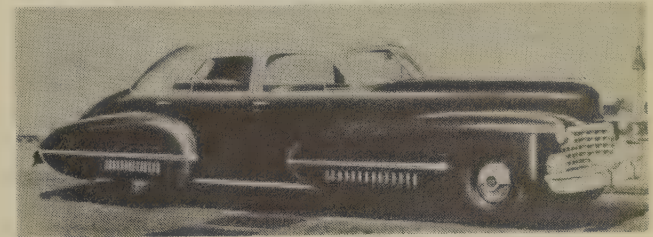

1942 Fleetwood Series 60 Special 4-door sedan

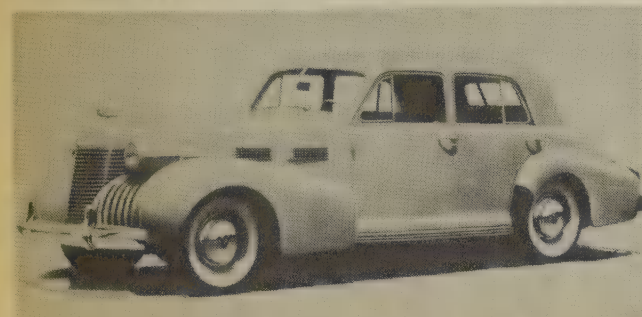

1940 Fleetwood Series 60 Special 4-door sedan

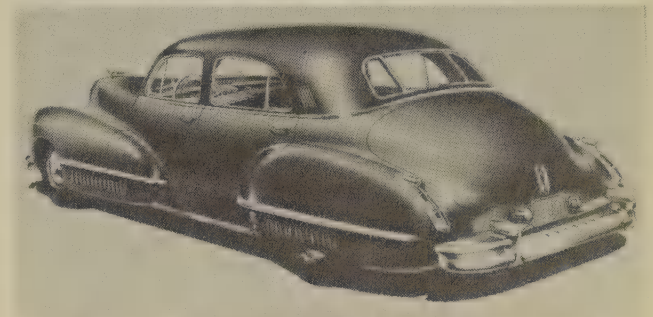

1942 Fleetwood Series 60 Special 4-door sedan

CADILLAC

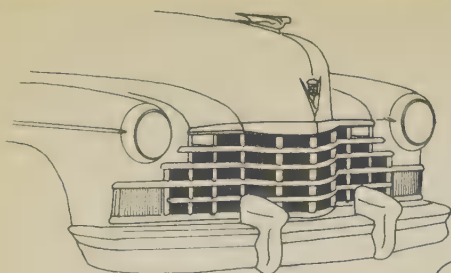

1946



1947

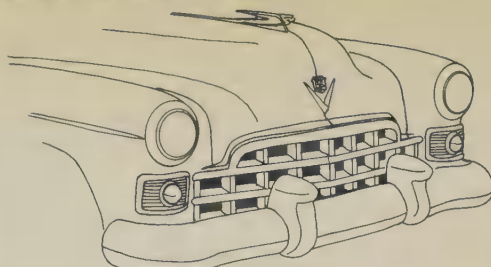

1948 Series 60 Special,
61, 62

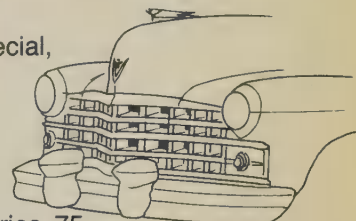

1947-49 Series 75

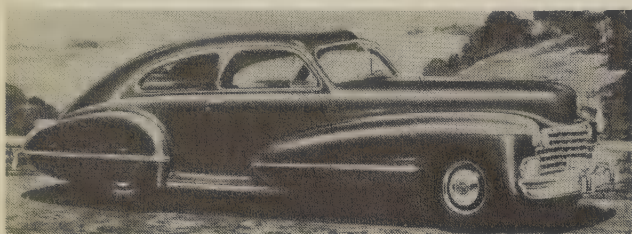

1942 Series 61 club coupe

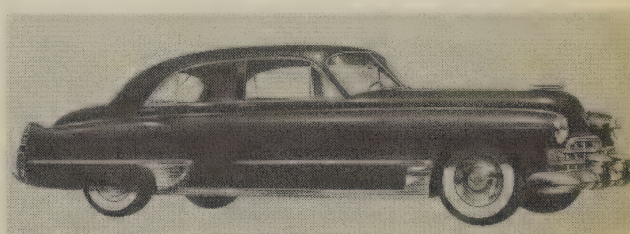

1948 Series 62 4-door sedan

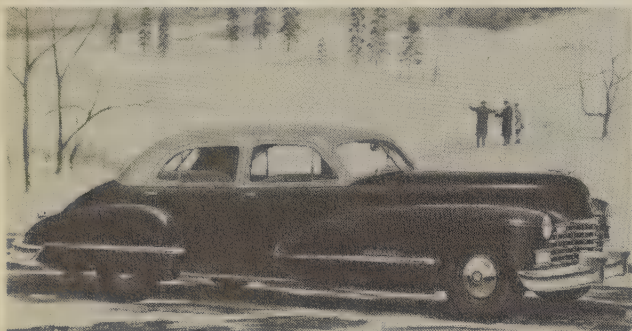

1946 Fleetwood Series 60 Special 4-door sedan

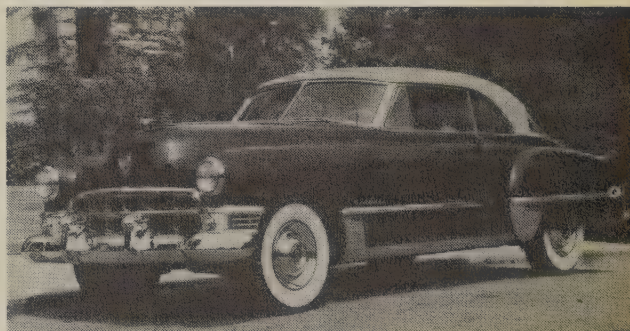

1949 Series 62 Coupe de Ville hardtop coupe

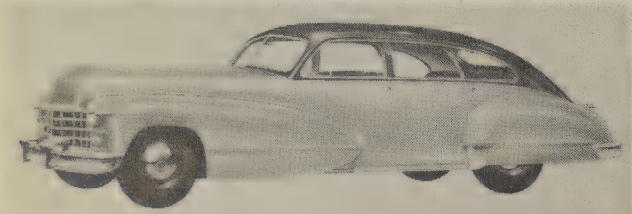

1947 Series 61 4-door sedan



Fleetwood Series 75 limousine proposed for 1949

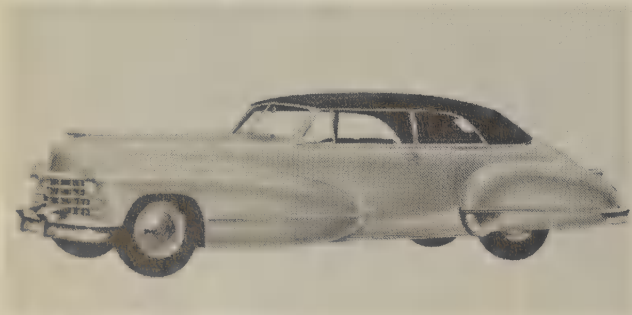

1947 Series 62 convertible

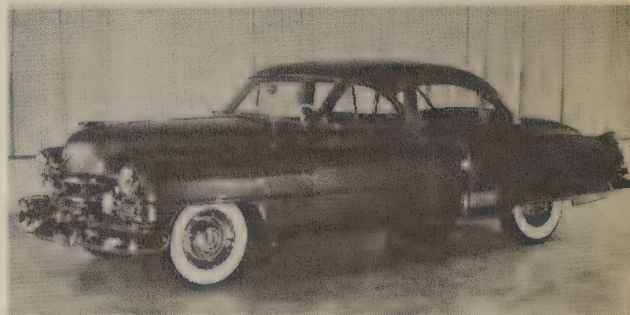

1950 Fleetwood Series 60 Special 4-door sedan

CADILLAC

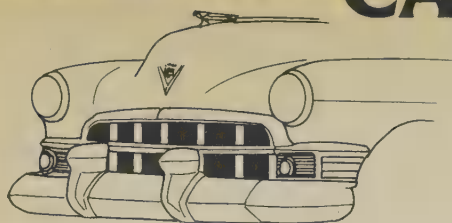

1949

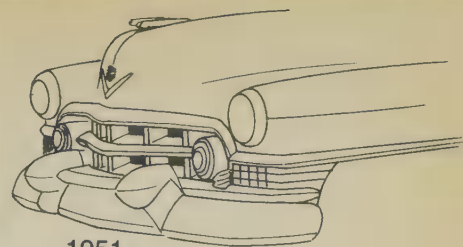

1951

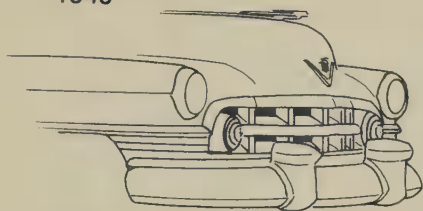

1950

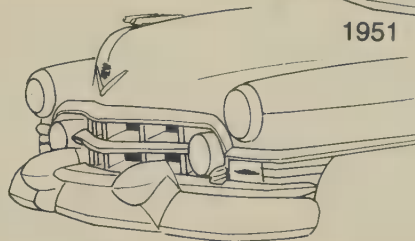

1952

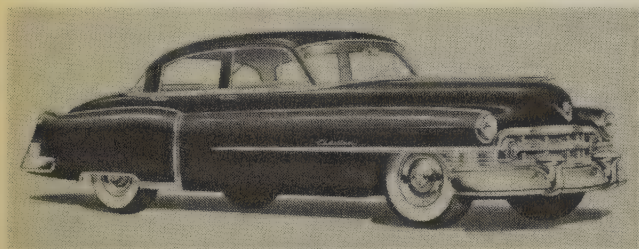

1950 Series 61 4-door sedan



1952 Series 62 Coupe de Ville hardtop coupe

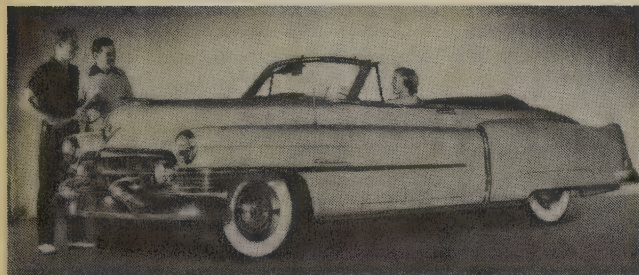

1951 Series 62 convertible



1953 Fleetwood Series 75 Imperial sedan

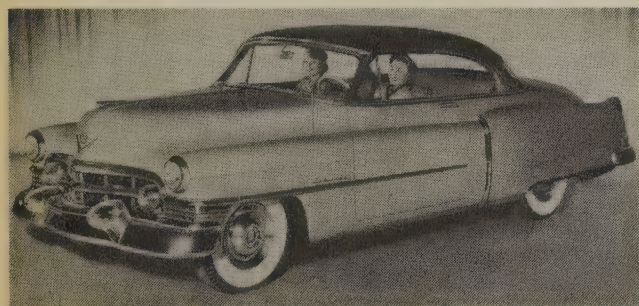

1951 Series 62 Coupe de Ville hardtop coupe

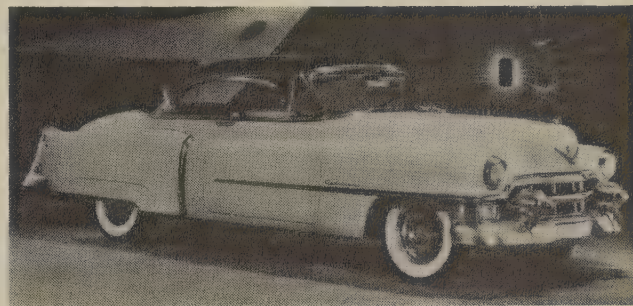

1953 Series 62 Coupe de Ville hardtop coupe

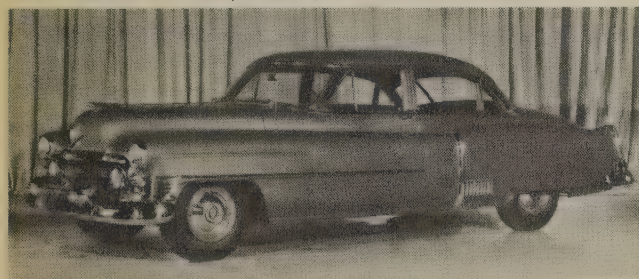

1952 Fleetwood Series 60 Special 4-door sedan

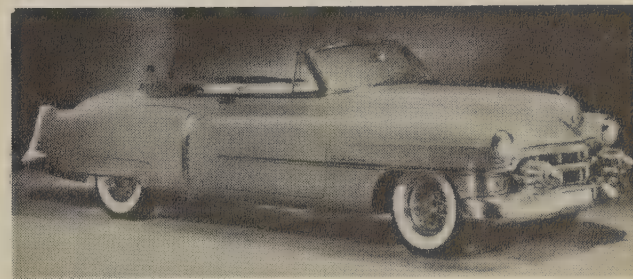

1953 Series 62 convertible

CADILLAC

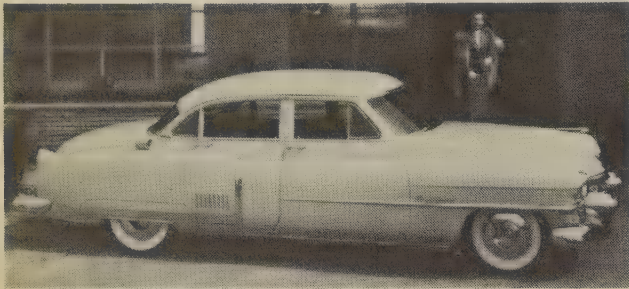
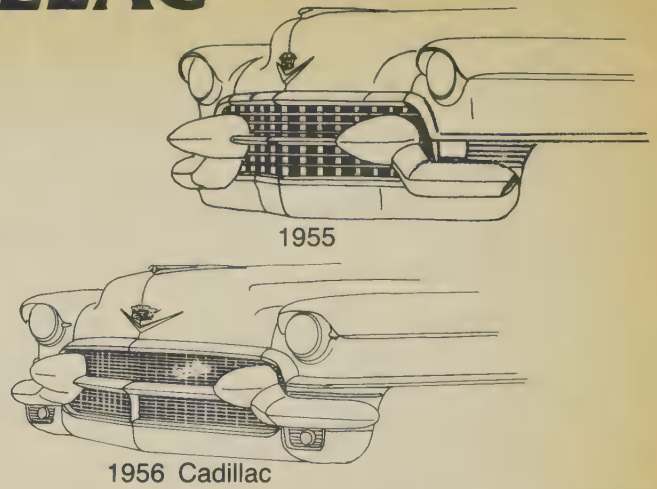
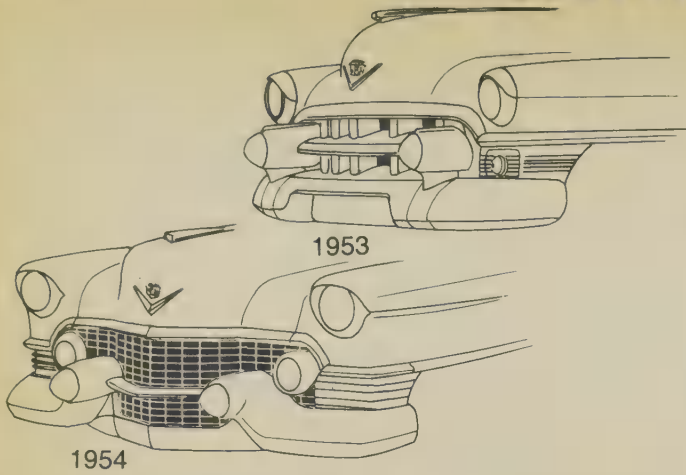

1953 Fleetwood Series 60 Special 4-door sedan

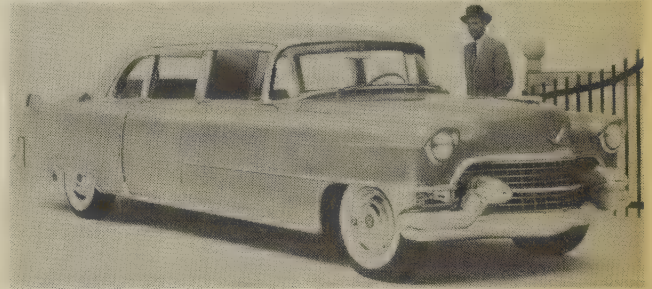

1955 Fleetwood Series 75 8-passenger sedan

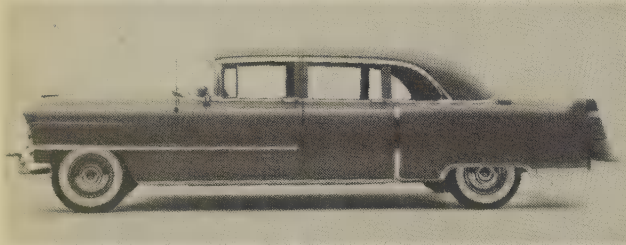

1954 Fleetwood Series 75 limousine



1955 Series 62 convertible

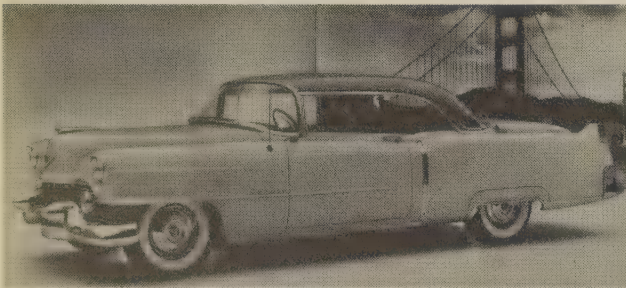

1954 Series 62 hardtop coupe

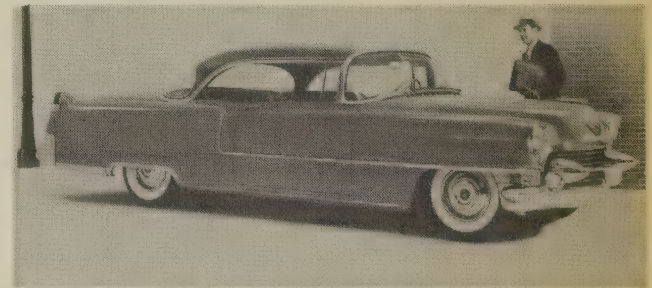

1955 Series 62 Coupe de Ville hardtop coupe

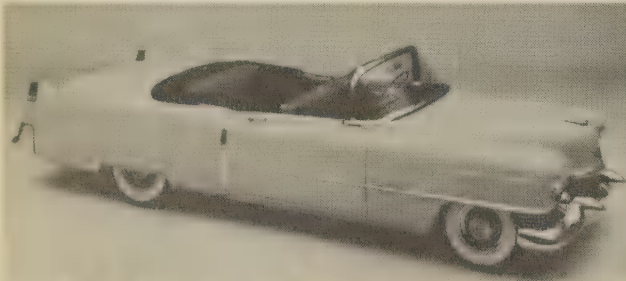

1954 Series 62 convertible

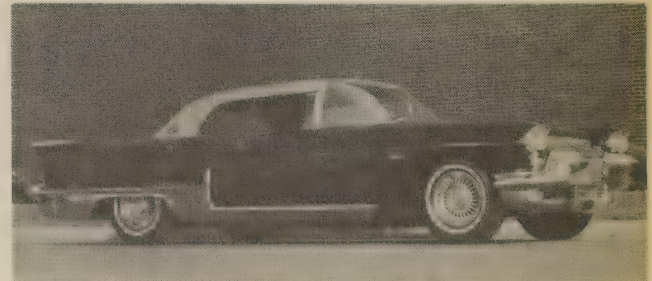

1957 Series 70 Eldorado Brougham hardtop sedan

CADILLAC

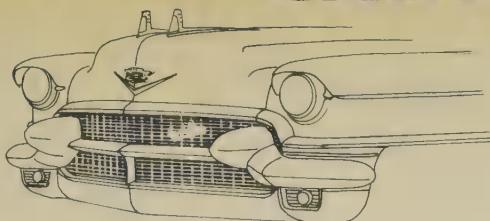

1956 Eldorado

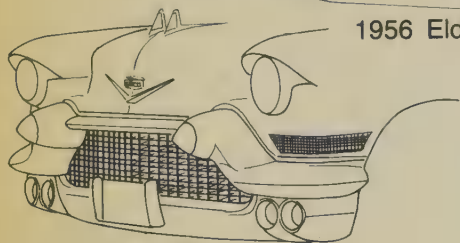

1957 Cadillac

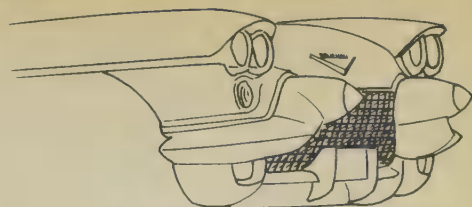

1957-58 Eldorado Brougham

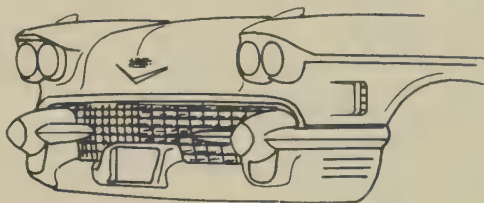

1958 Cadillac



1957 Fleetwood Series 60 Special hardtop sedan

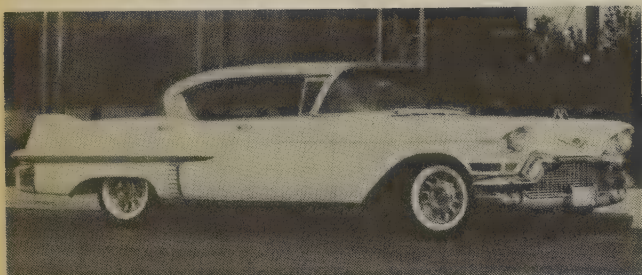

1957 Series 62 Sedan de Ville hardtop sedan

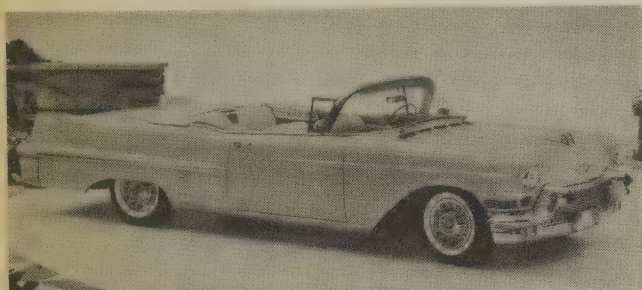

1957 Series 62 convertible



1957 Series 62 Eldorado Seville hardtop coupe



1957 Series 62 hardtop coupe

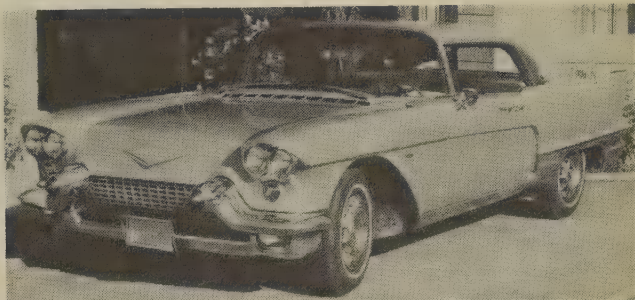

1958 Series 70 Eldorado Brougham hardtop sedan

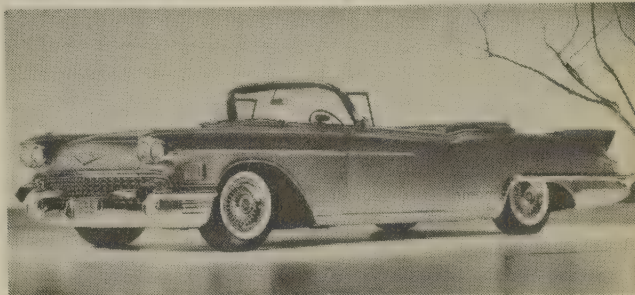

1958 Series 62 Eldorado Biarritz convertible

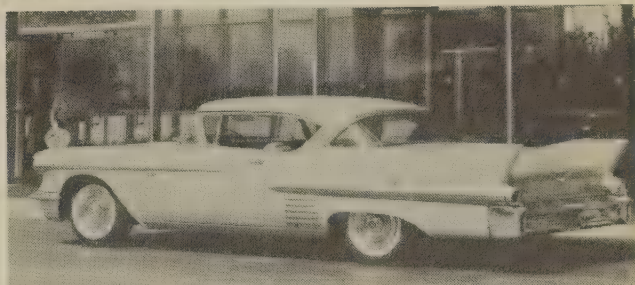

1958 Series 62 hardtop coupe

CADILLAC

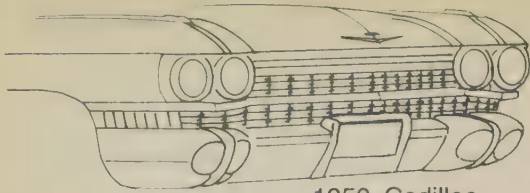

1959 Cadillac

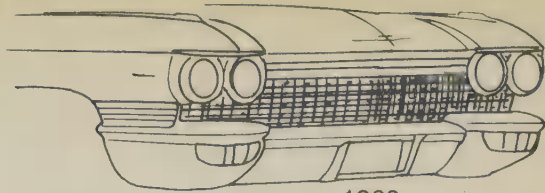

1960

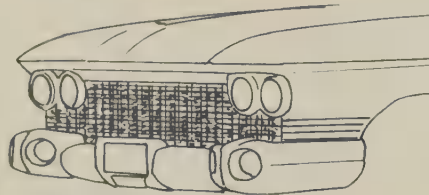

1959 Eldorado Brougham

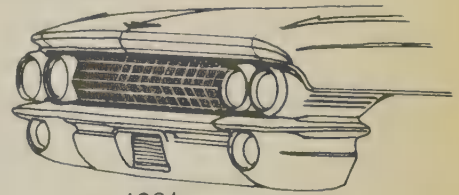

1961

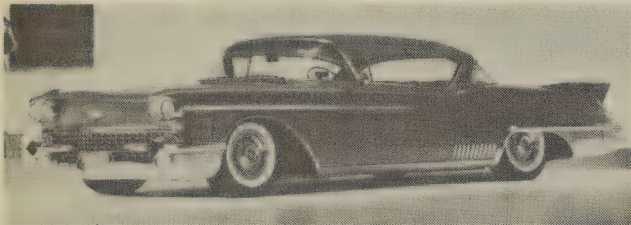

1958 Series 62 Eldorado Seville hardtop coupe



1959 Fleetwood Series 75 limousine



1959 Eldorado Biarritz convertible

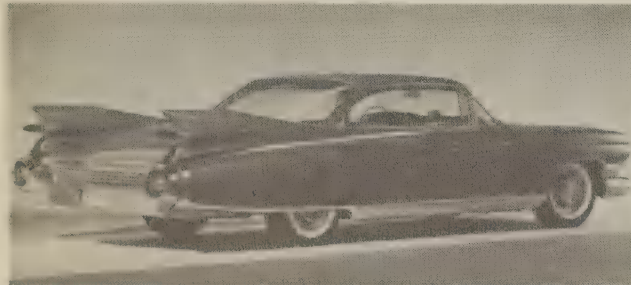

1959 Eldorado Seville hardtop coupe

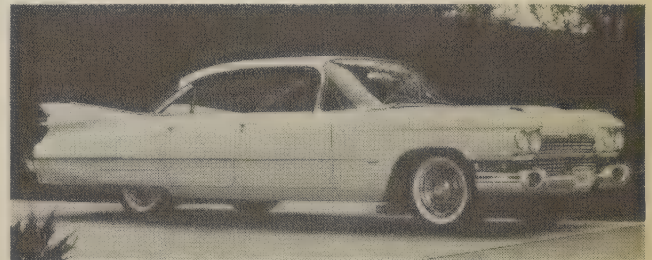

1959 Series 62 6-window hardtop sedan

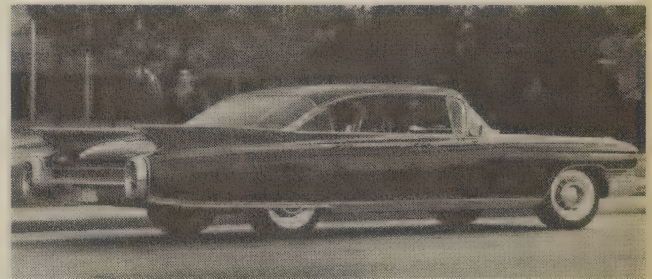

1960 Fleetwood Series 60 Special hardtop sedan

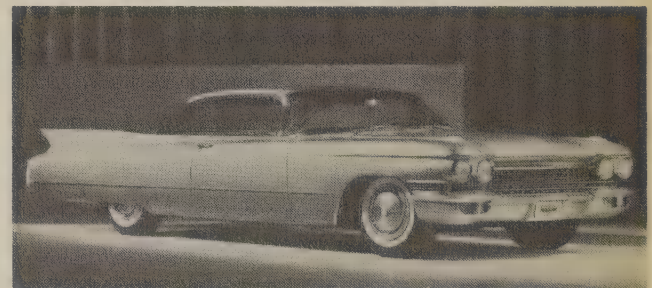

1960 Series 62 hardtop coupe



1961 Series 62 hardtop coupe

CADILLAC

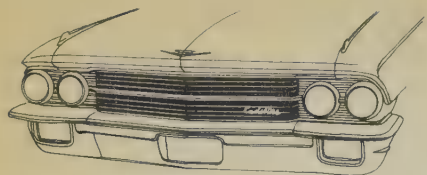

1962

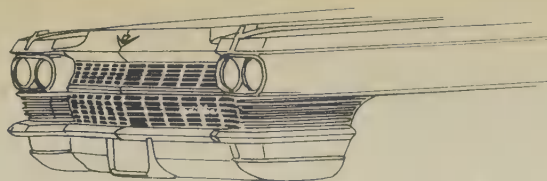

1964

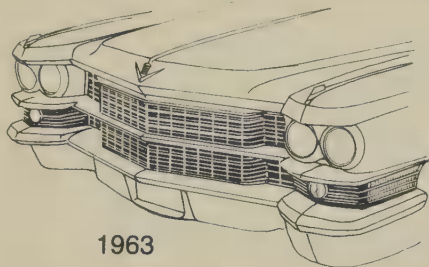

1963

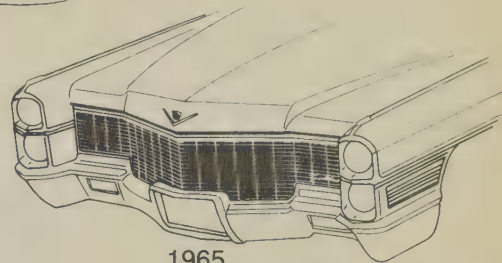

1965



1962 Sedan de Ville 6-window hardtop sedan

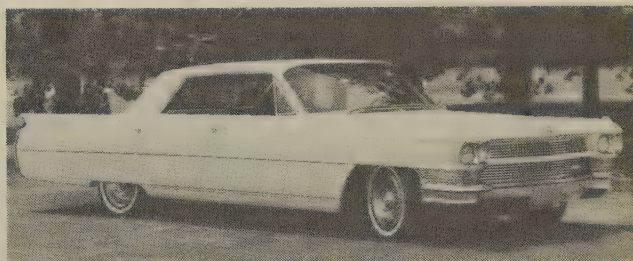

1964 Sedan de Ville 4-window hardtop sedan

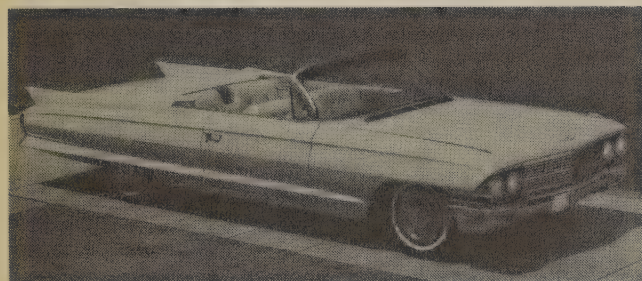

1962 Series 62 convertible

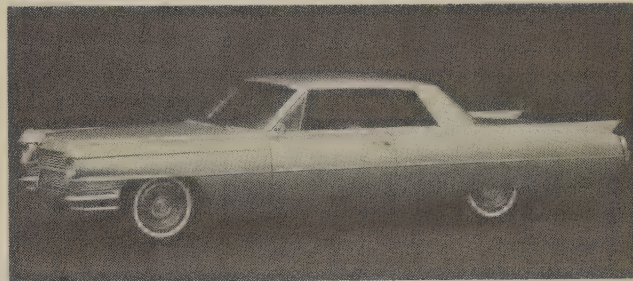

1964 Series 62 hardtop coupe

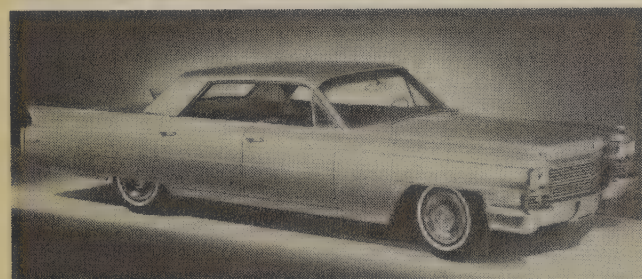

1963 Sedan de Ville 4-window hardtop sedan

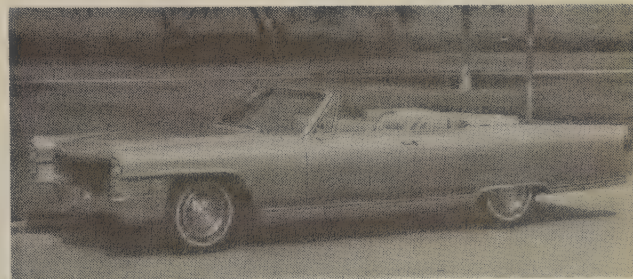

1965 Fleetwood Eldorado convertible

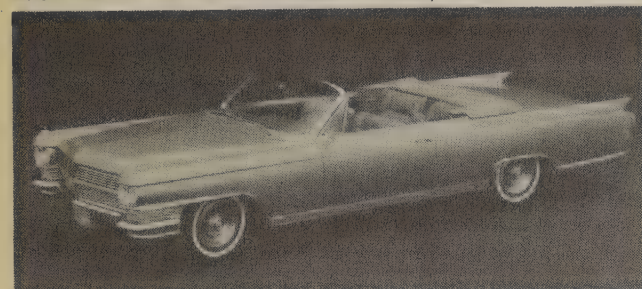

1964 Fleetwood Eldorado Biarritz convertible



1965 Fleetwood Sixty Special sedan

CADILLAC

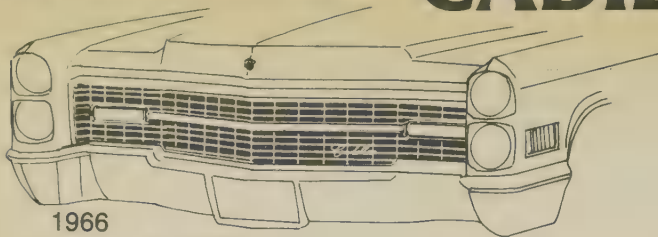

1966

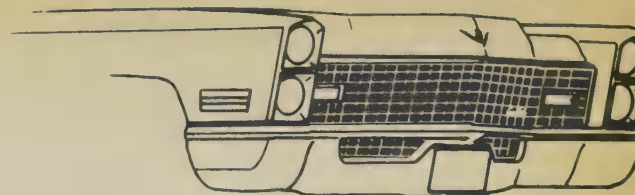

1967 Cadillac

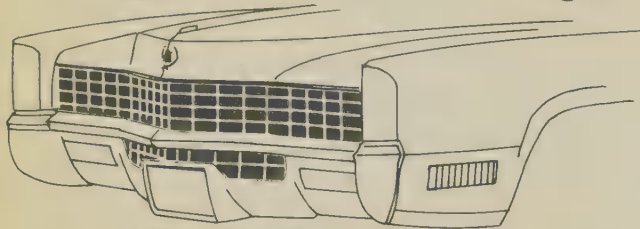

1967 Eldorado

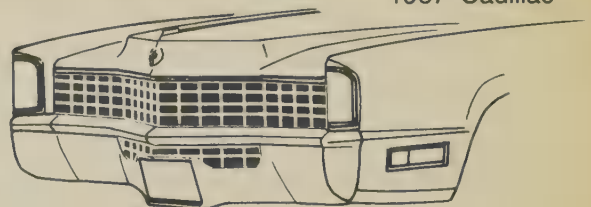

1968 Eldorado

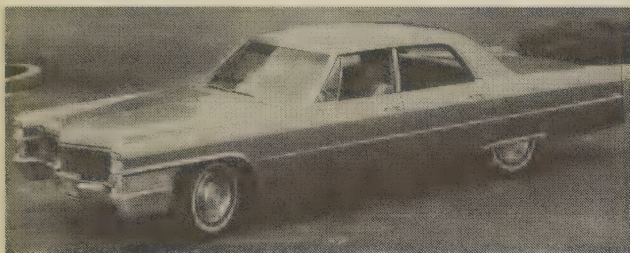

1965 Calais 4-door sedan

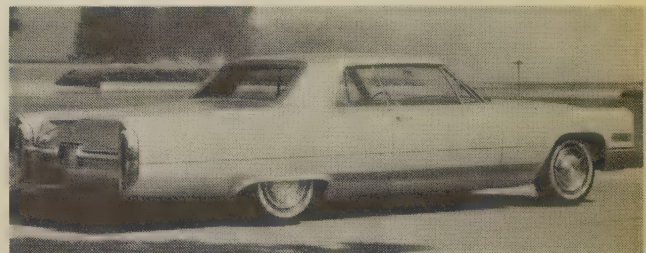

1966 Calais hardtop coupe



1965 Calais hardtop coupe



1967 Sixty Special Fleetwood Brougham sedan



1966 Fleetwood Seventy-Five sedan

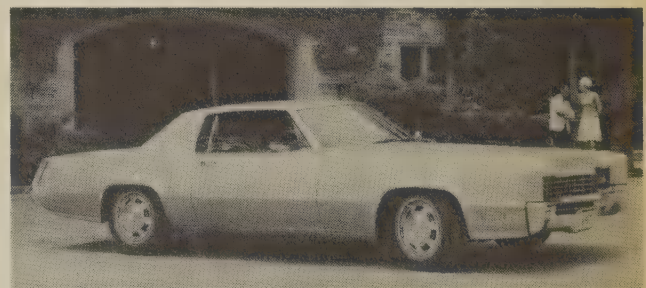

1967 Fleetwood Eldorado hardtop coupe

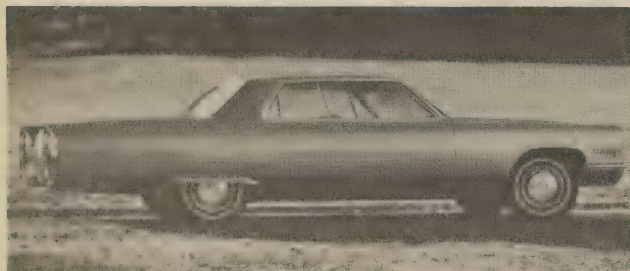

1966 Coupe de Ville hardtop coupe



1967 Coupe de Ville hardtop coupe

CADILLAC

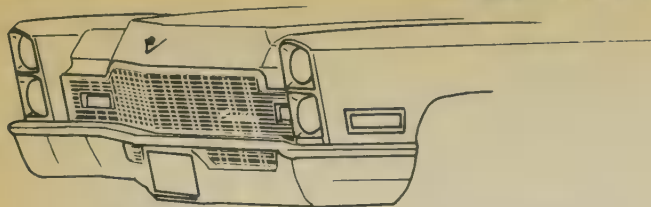

1968 Cadillac

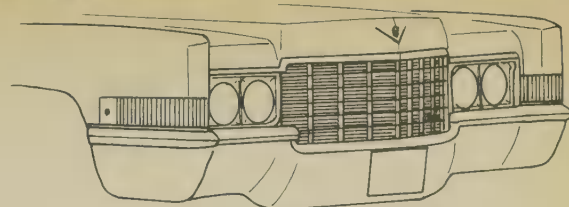

1969 Cadillac

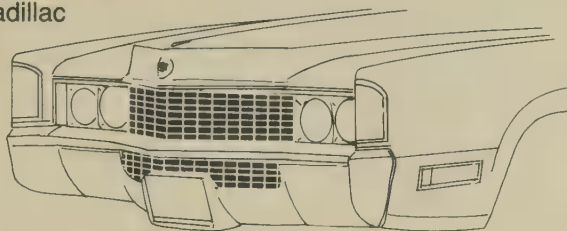

1969 Eldorado

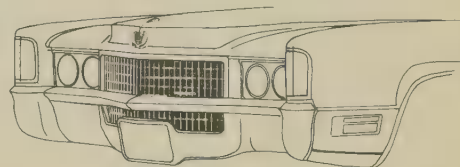

1970 Eldorado

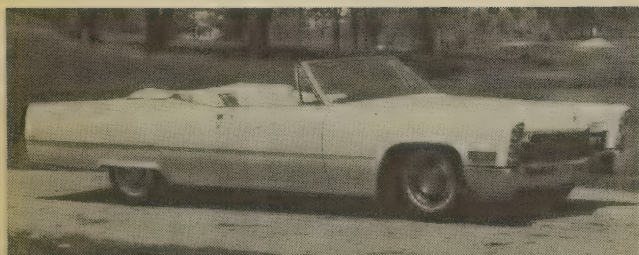

1968 De Ville convertible

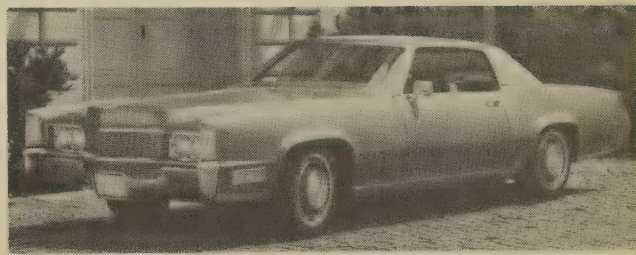

1969 Fleetwood Eldorado hardtop coupe

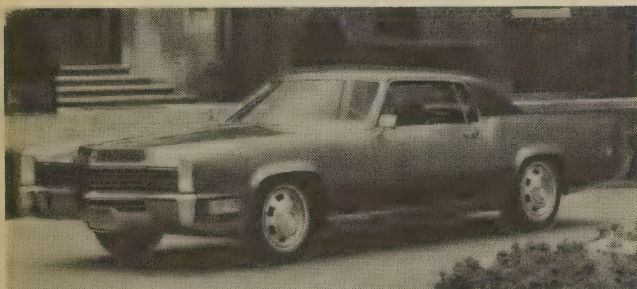

1968 Fleetwood Eldorado hardtop coupe

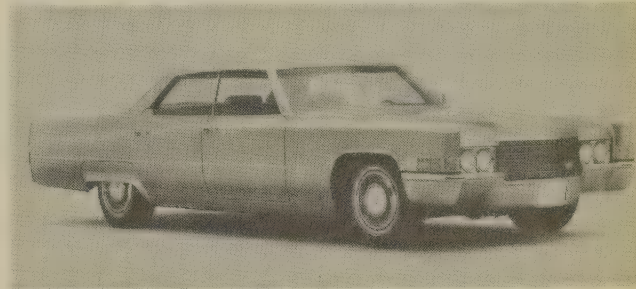

1969 Sedan de Ville hardtop sedan

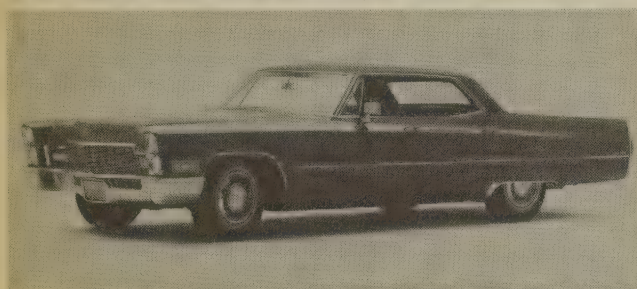

1968 Sedan de Ville hardtop sedan

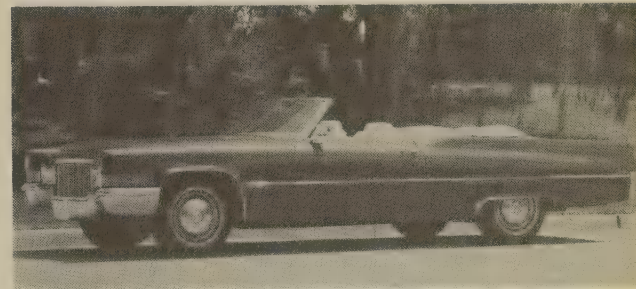

1970 De Ville convertible



1969 Sixty Special Fleetwood Brougham sedan

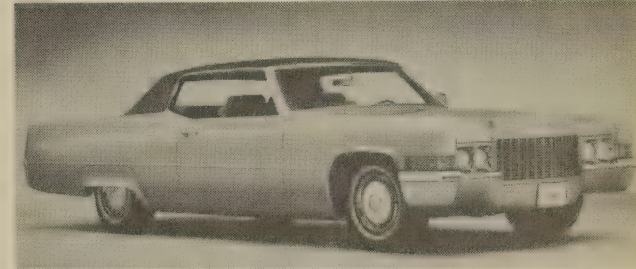

1970 Coupe de Ville hardtop coupe

CADILLAC

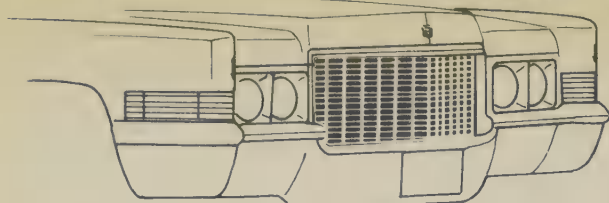

1970 Cadillac

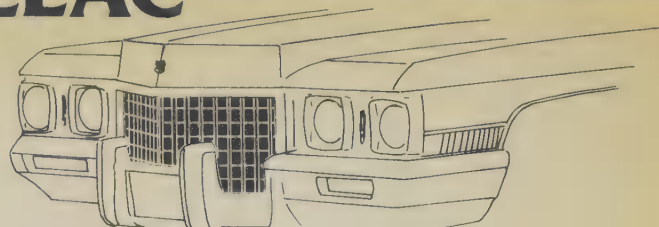

1971 Cadillac

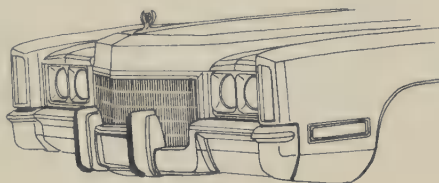

1971 Eldorado

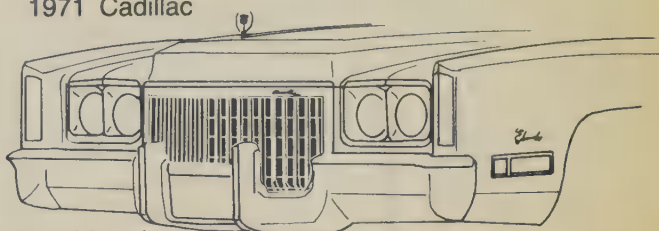

1972 Eldorado



1970 Sedan de Ville hardtop sedan



1972 Fleetwood Sixty Special Brougham sedan

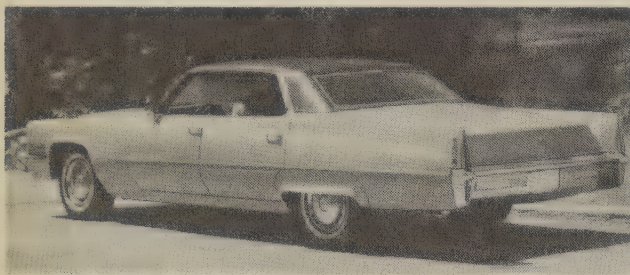

1970 Sedan de Ville hardtop sedan

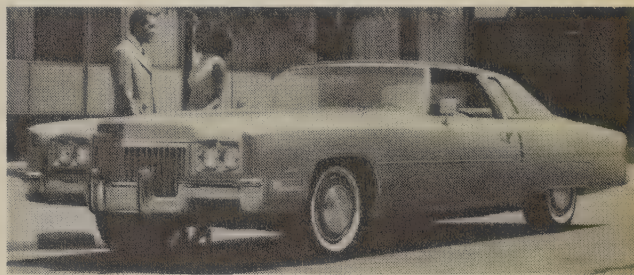

1972 Fleetwood Eldorado coupe

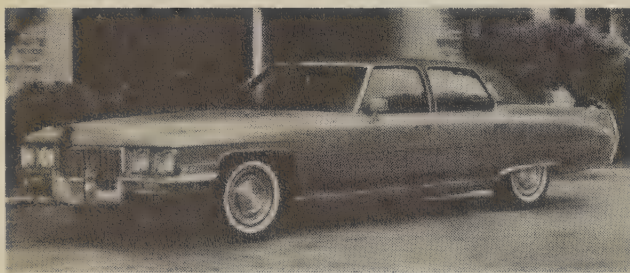

1971 Fleetwood Sixty Special Brougham sedan

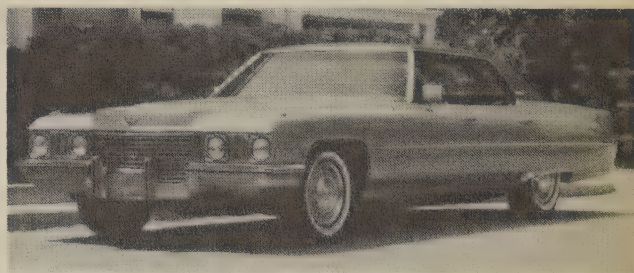

1972 Sedan de Ville hardtop sedan



1971 Fleetwood Eldorado convertible



1973 Fleetwood Sixty Special Brougham sedan

CADILLAC

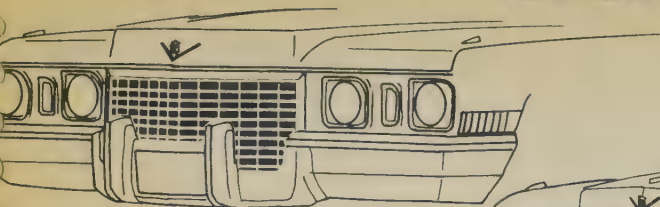

1972 Cadillac

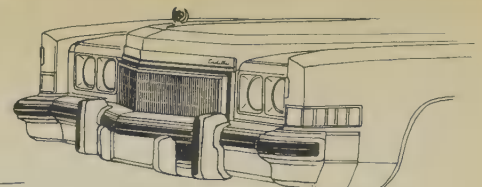

1974 Eldorado



1973 Eldorado

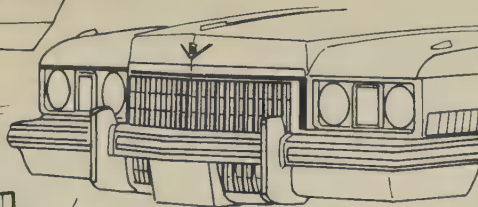

1973 Cadillac

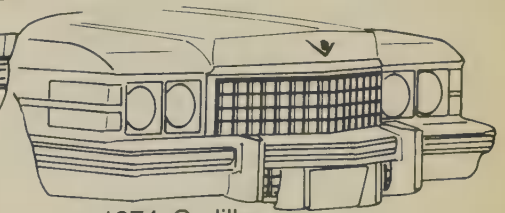

1974 Cadillac

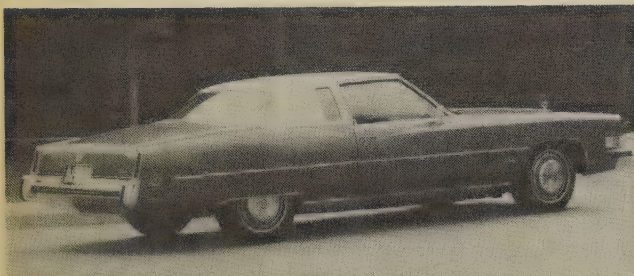

1973 Fleetwood Eldorado coupe

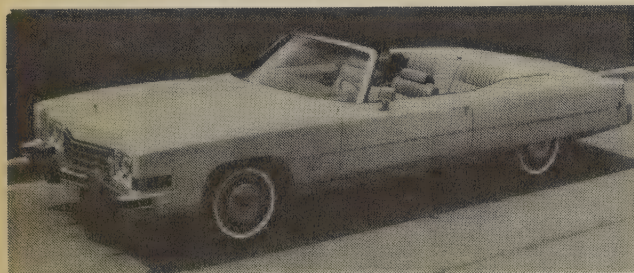

1973 Fleetwood Eldorado convertible



1975 Sedan de Ville hardtop sedan

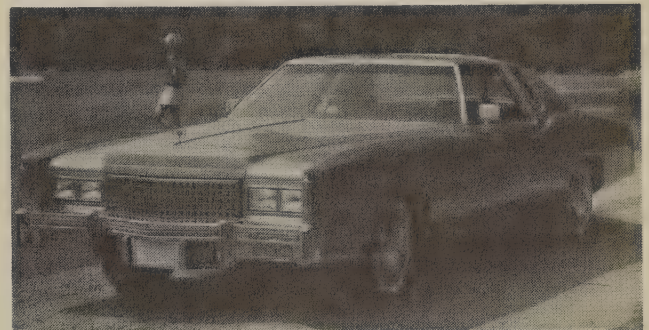

1975 Fleetwood Eldorado coupe



1973 Sedan de Ville hardtop sedan



1975 Coupe de Ville coupe



1974 Fleetwood Sixty Special Brougham sedan

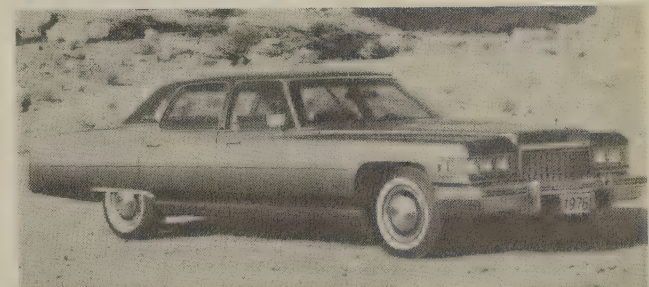

1976 Fleetwood Brougham sedan

CADILLAC

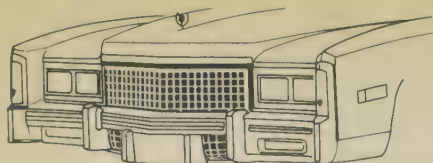

1975 Eldorado



1975 Cadillac

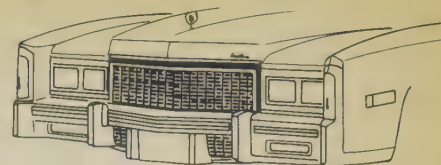

1976 Eldorado

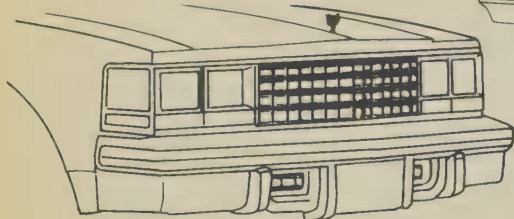

1975-76 Seville

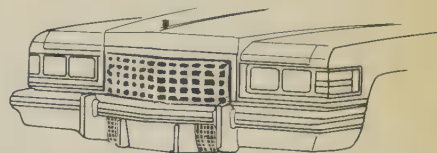

1976 Cadillac

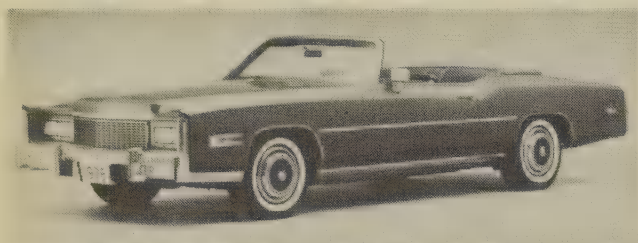

1976 Fleetwood Eldorado convertible

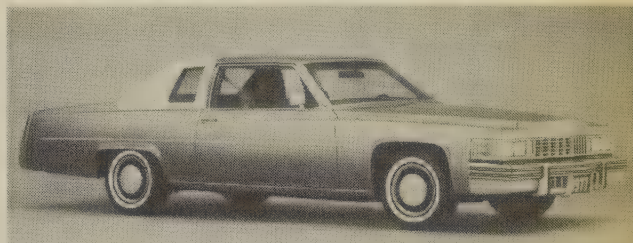

1977 Coupe de Ville coupe

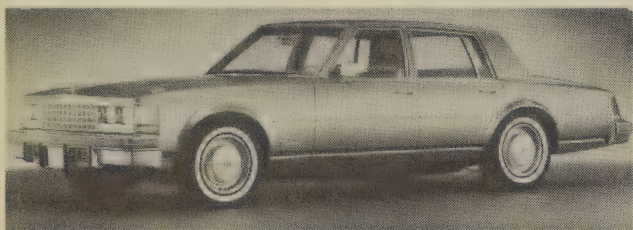

1976 Seville sedan

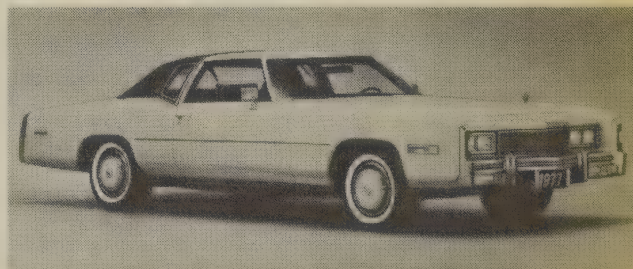

1977 Fleetwood Eldorado coupe



1976 Calais hardtop sedan

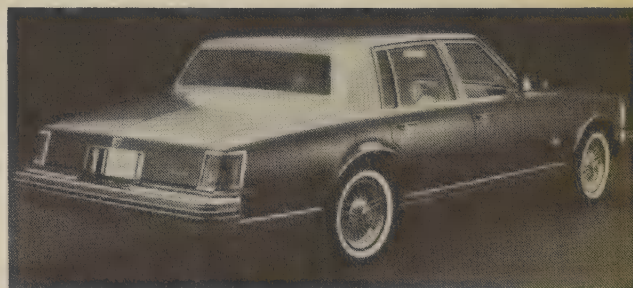

1977 Seville Elegante (show car)



1977 Sedan de Ville sedan

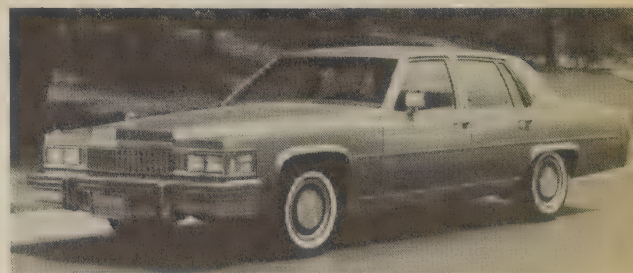

1978 Fleetwood Brougham sedan

CADILLAC

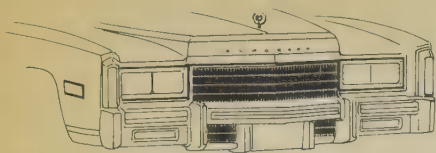

1977 Eldorado

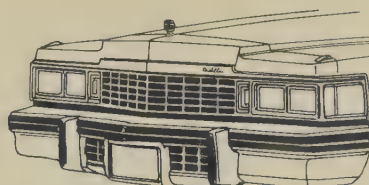

1977 Cadillac

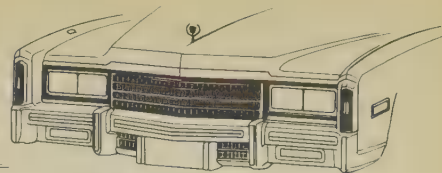

1978 Eldorado

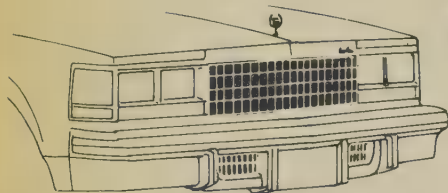

1977-79 Seville

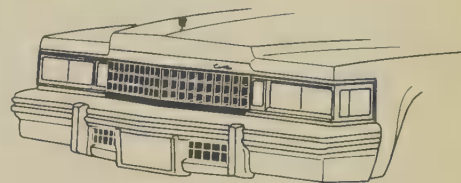

1978 Cadillac

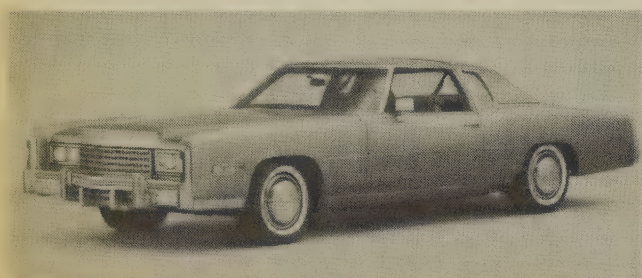

1978 Fleetwood Eldorado coupe

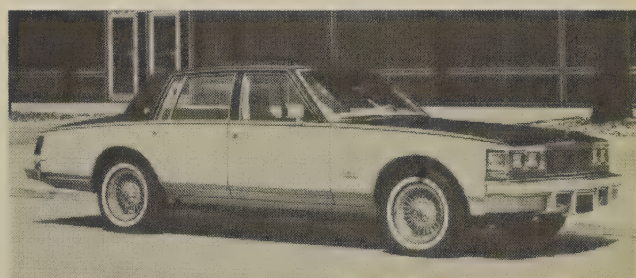

1978 Seville Elegante sedan



1978 Fleetwood Eldorado Custom Biarritz Classic

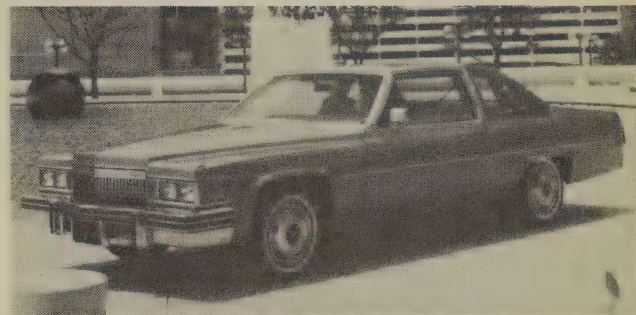

1979 Coupe de Ville coupe

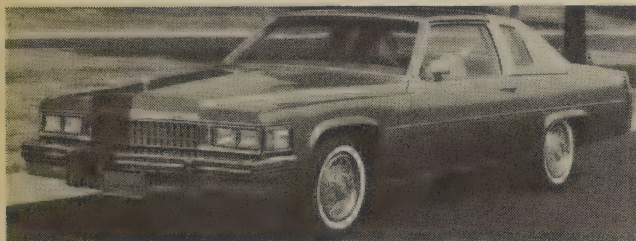

1978 Coupe de Ville coupe

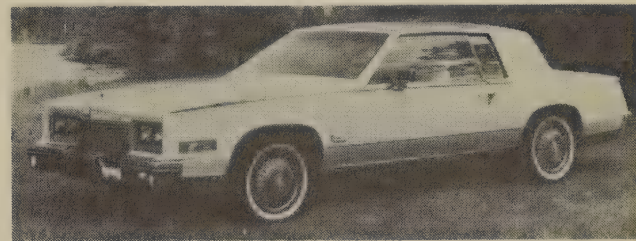

1979 Eldorado Biarritz coupe



1978 Sedan de Ville sedan

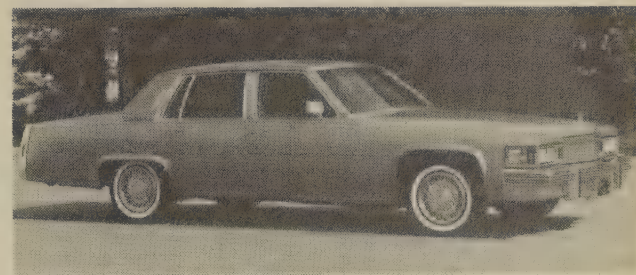

1979 Sedan de Ville sedan

CADILLAC

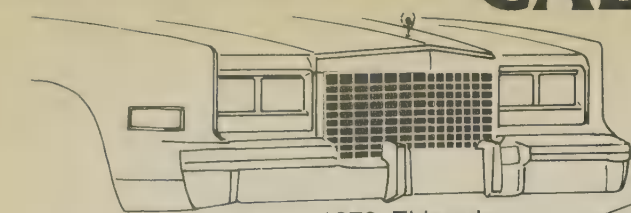

1979 Eldorado

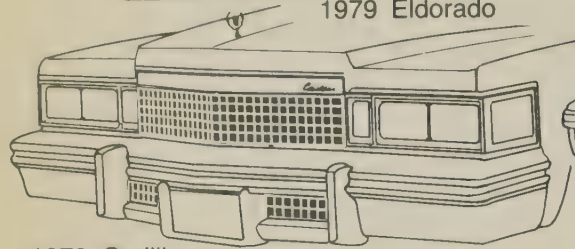

1979 Cadillac

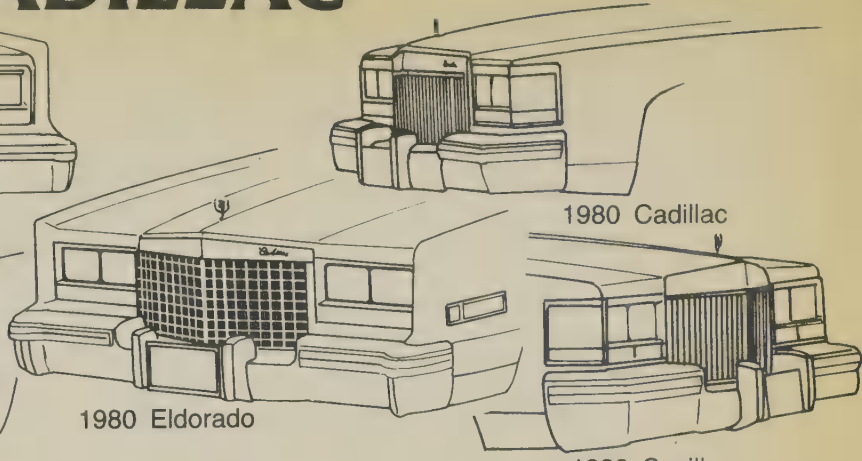

1980 Eldorado

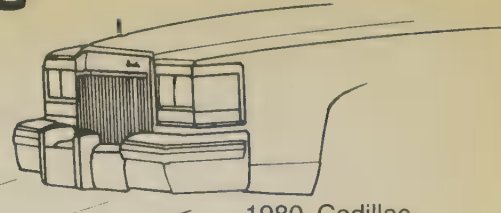

1980 Cadillac

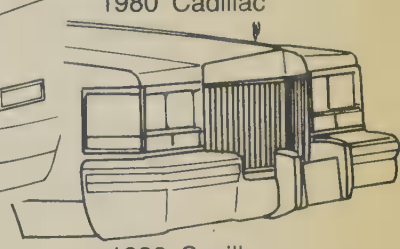

1980 Seville

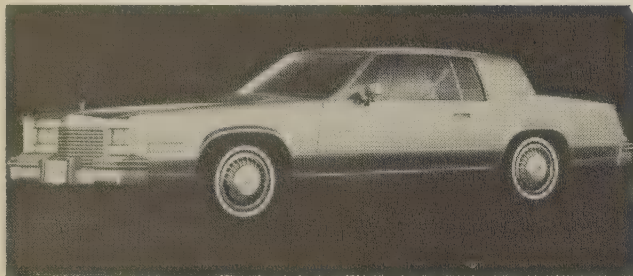

1979 Eldorado coupe

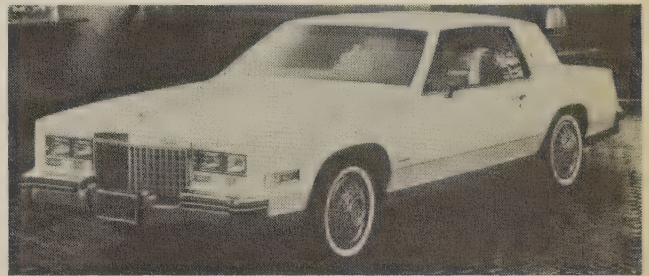

1980 Eldorado coupe

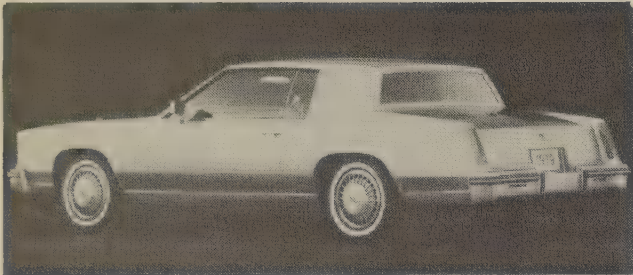

1979 Eldorado coupe



1980 Eldorado Biarritz coupe

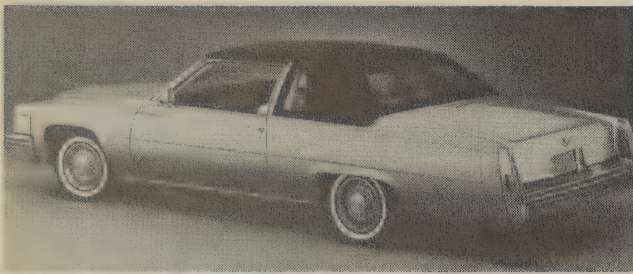

1979 De Ville Special Edition "Phaeton" coupe



1980 Coupe de Ville coupe



1980 Fleetwood Brougham sedan



1980 Seville Elegante sedan

CHECKER

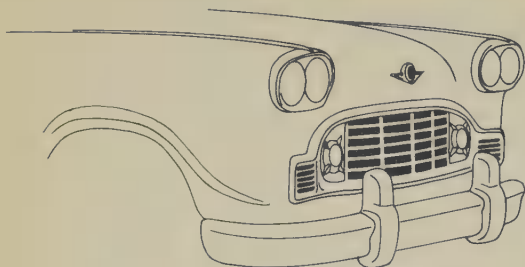

1960-63 Superba

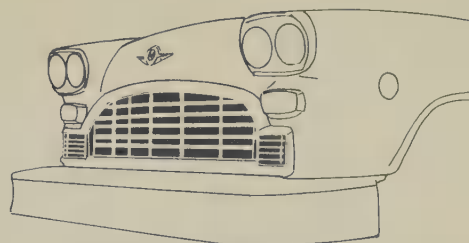

1961-80 Marathon

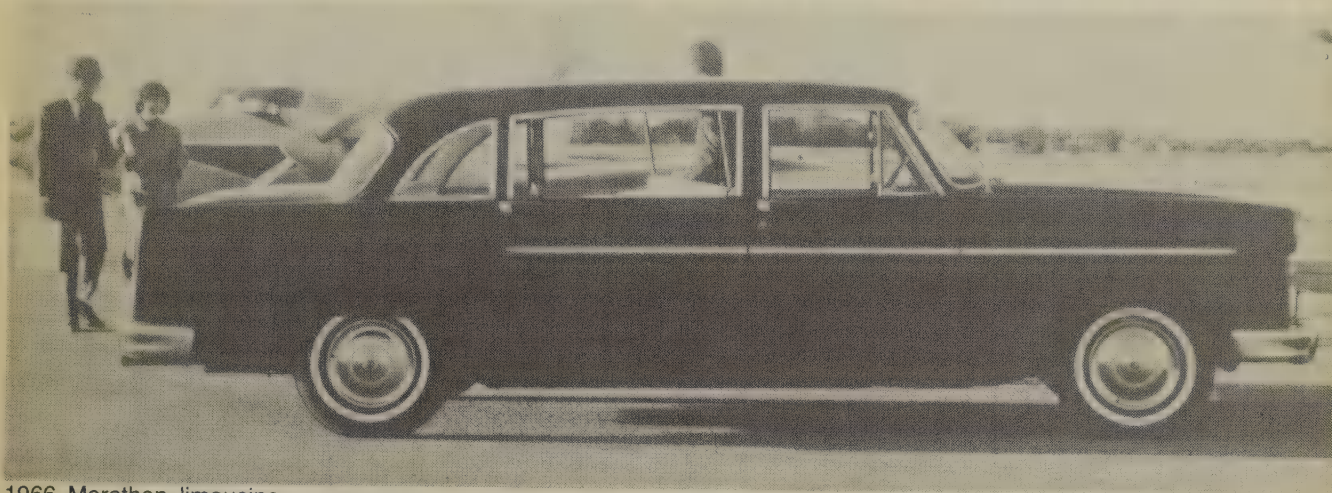

1966 Marathon limousine

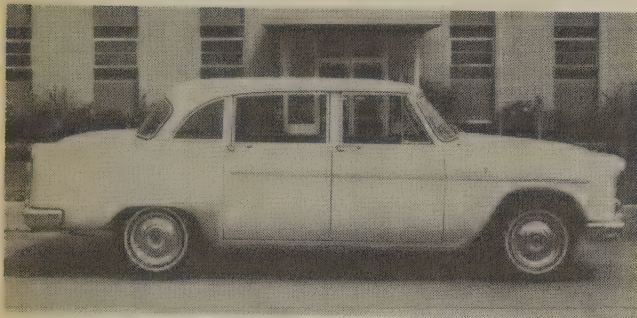

1966 Marathon Deluxe sedan

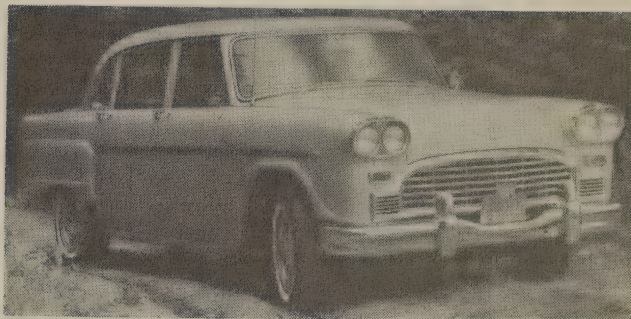

1967 Marathon sedan

Checker began marketing passenger cars in 1960 when it offered the Superba. The Marathon, famed as the workhorse of taxicab fleets, has changed little since it was introduced in 1961. Appearance changes to the Marathon have mainly been in response to federal safety requirements such as side marker lights and energy-absorbing bumpers. Checker Motors Corporation was organized in 1922.

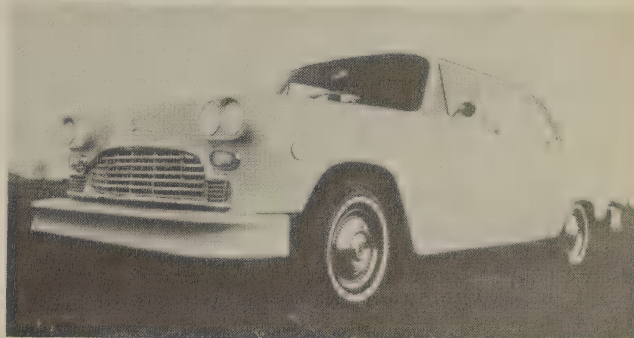

1979 Marathon sedan

CHEVROLET

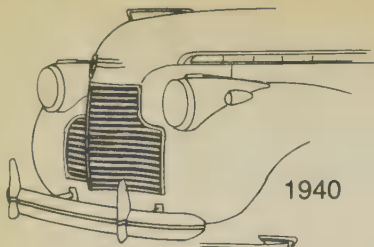

1940

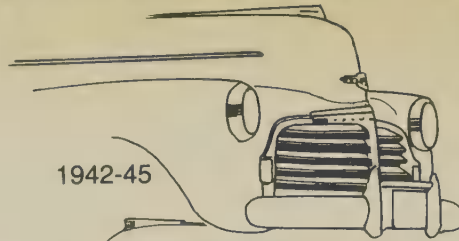

1942-45

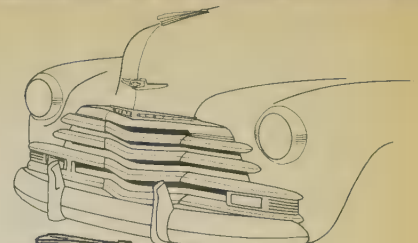

1947

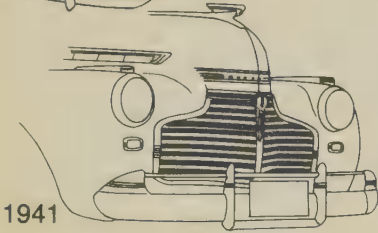

1941

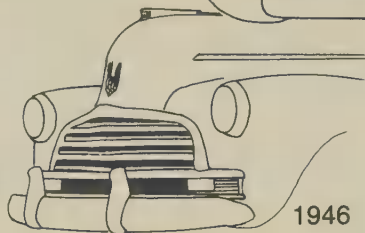

1946

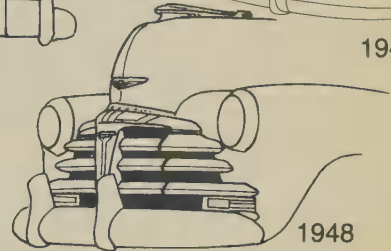

1948

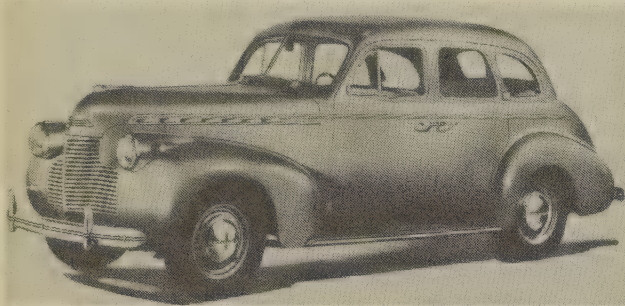

1940 Master Deluxe Sport Sedan



1941 Special DeLuxe Sport Sedan

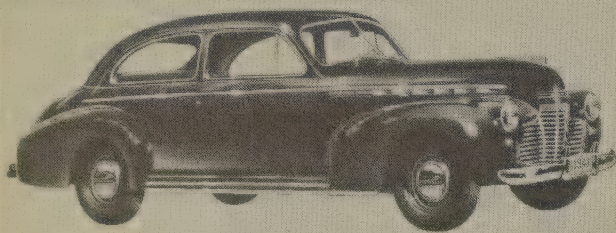

1941 Special DeLuxe Town Sedan

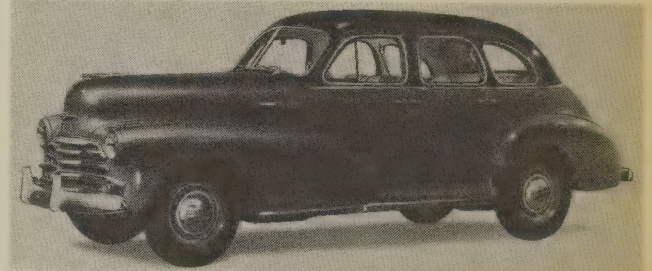

1947 Fleetmaster Sport Sedan

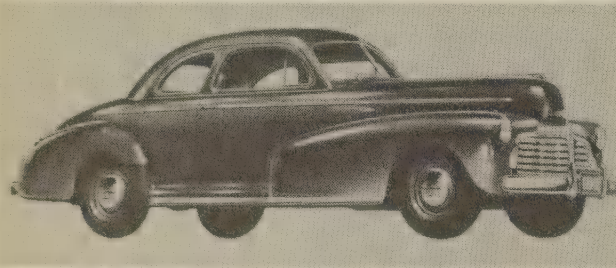

1942 Special DeLuxe Fleetmaster 5-passenger coupe

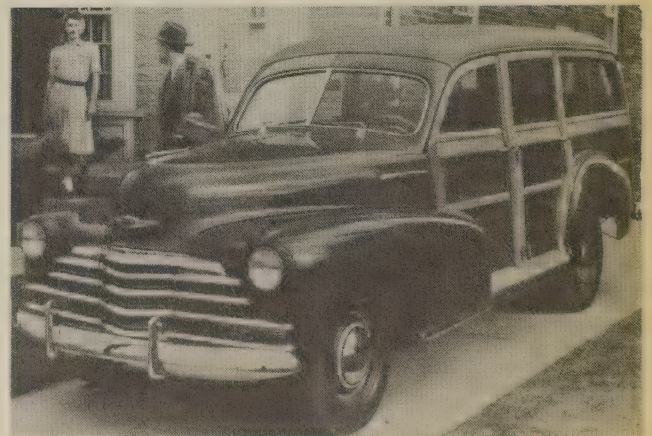

1947 Fleetmaster wagon

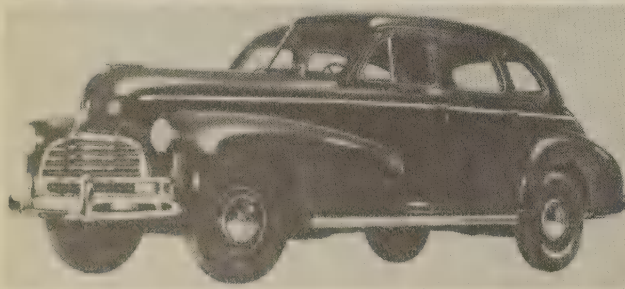

1946 Stylemaster Sport Sedan

CHEVROLET

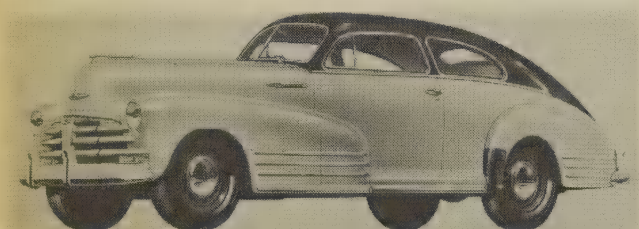
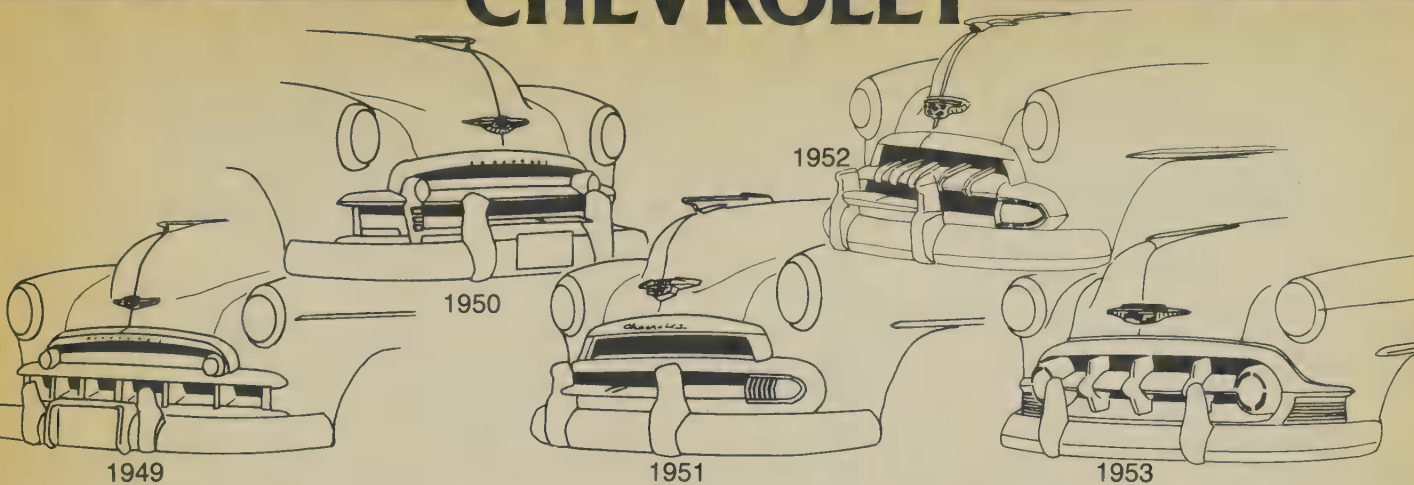

1948 Fleetline Aerosedan

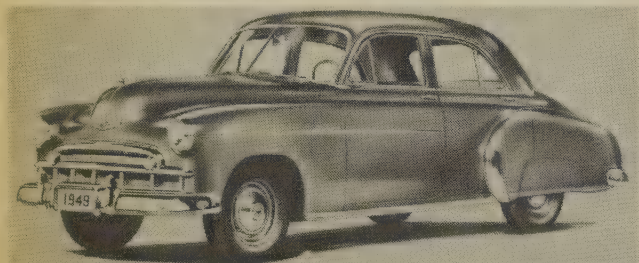

1949 Styleline DeLuxe Sport Sedan

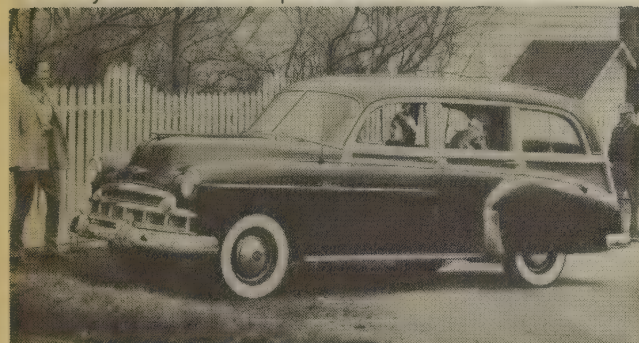

1949 Styleline DeLuxe wood-body wagon

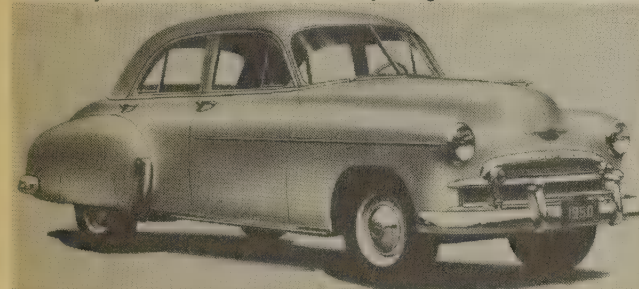

1950 Styleline DeLuxe Sport Sedan



1951 Styleline DeLuxe Bel Air hardtop coupe

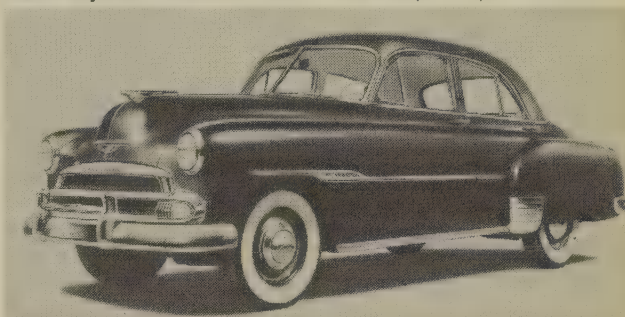

1951 Styleline DeLuxe 4-door sedan

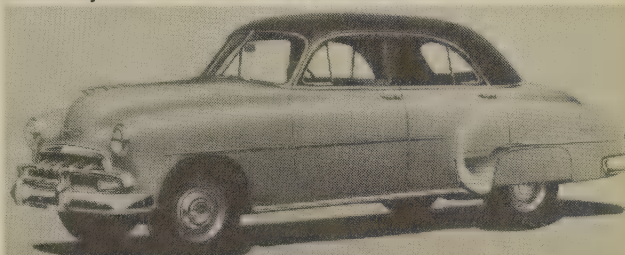

1952 Styleline DeLuxe 4-door sedan

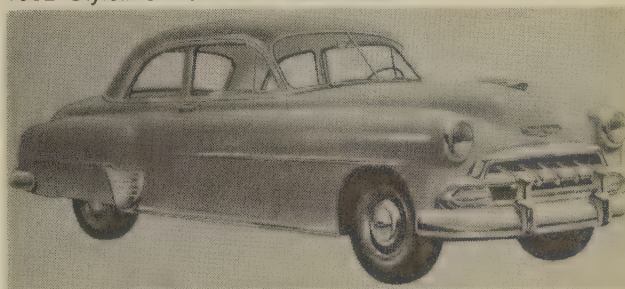

1952 Styleline DeLuxe sport coupe

CHEVROLET

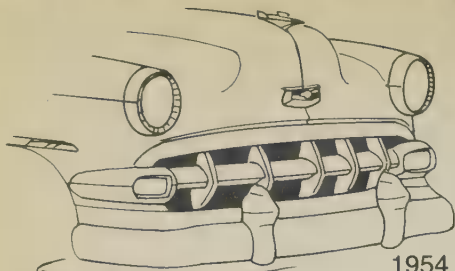

1954

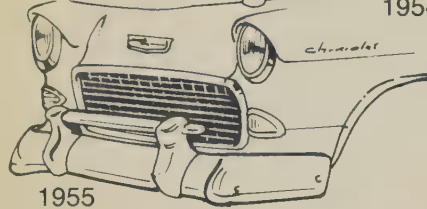

1955

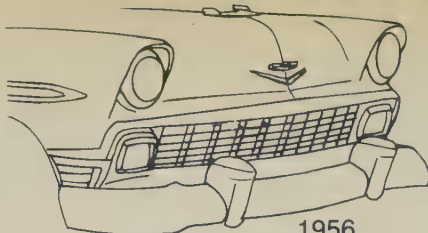

1956

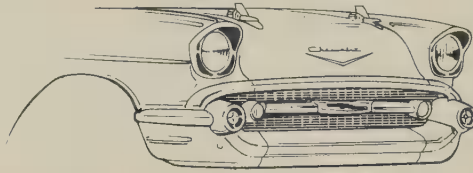

1957

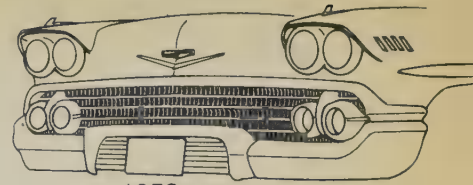

1958

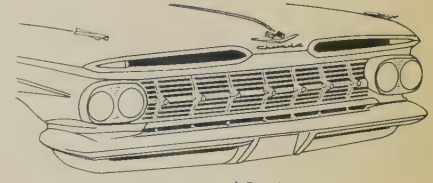

1959

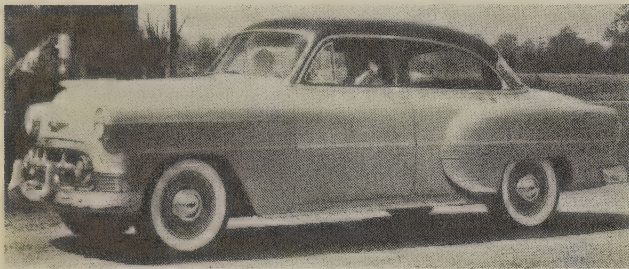

1953 Two-Ten 4-door sedan

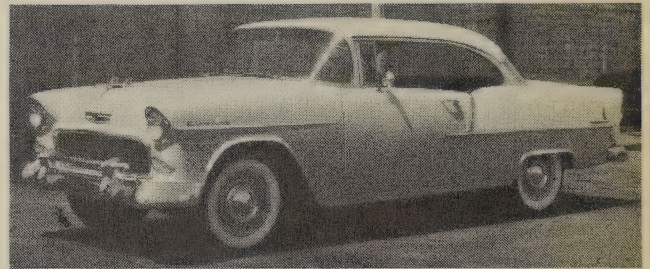

1955 Two-Ten Sport Coupe

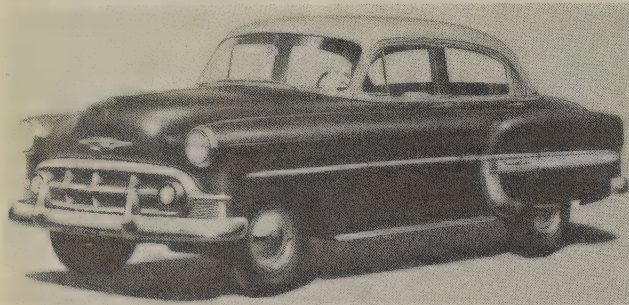

1953 Bel Air 4-door sedan

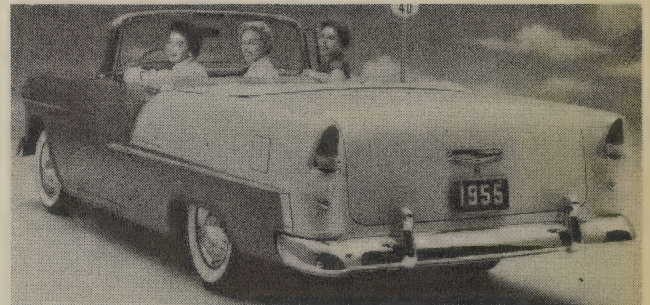

1955 Bel Air convertible

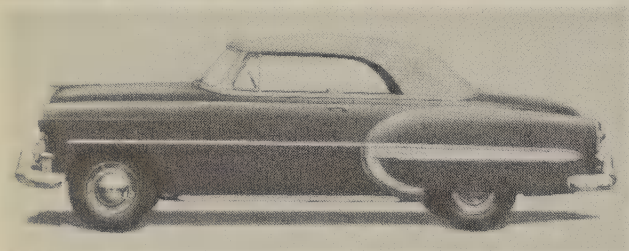

1953 Bel Air convertible

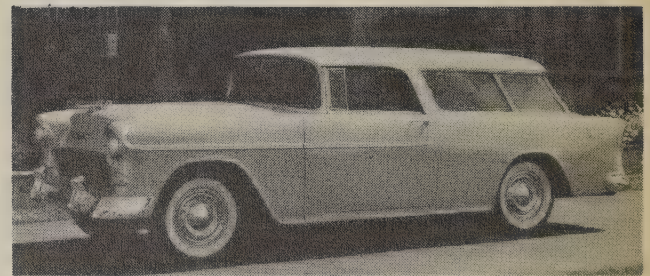

1955 Bel Air Nomad hardtop wagon

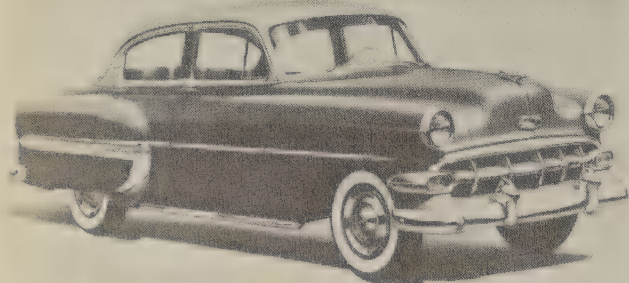

1954 Bel Air 4-door sedan

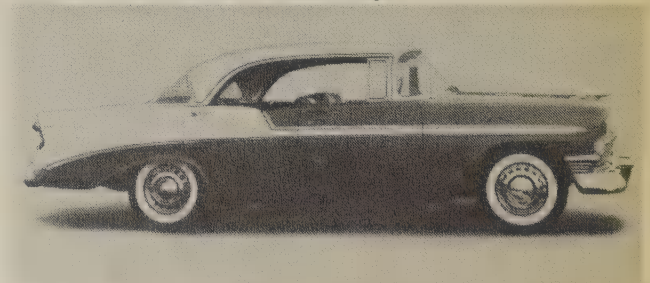

1956 Bel Air Sport Sedan

CHEVROLET

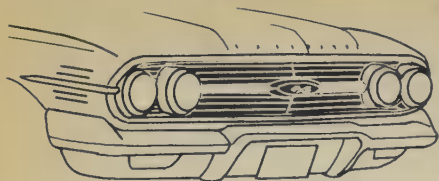

1960 Chevrolet

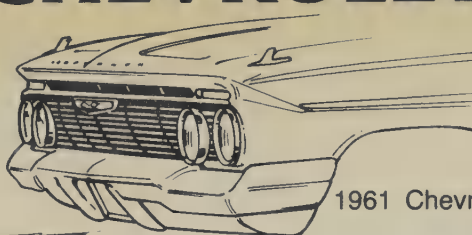

1961 Chevrolet

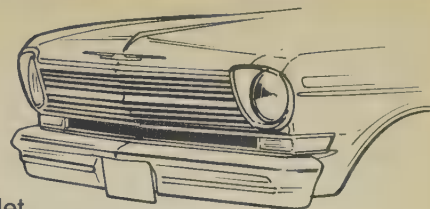

1962 Chevy II

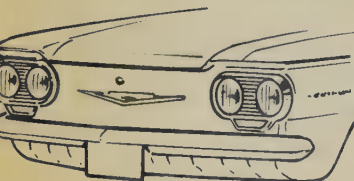

1960 Corvair

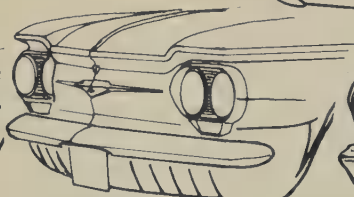

1961 Corvair

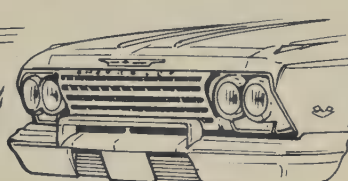

1962 Chevrolet

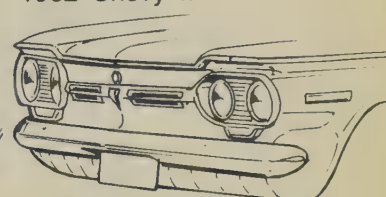

1962 Corvair

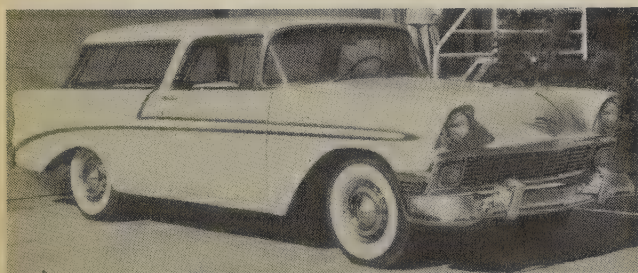

1956 Bel Air Nomad hardtop wagon

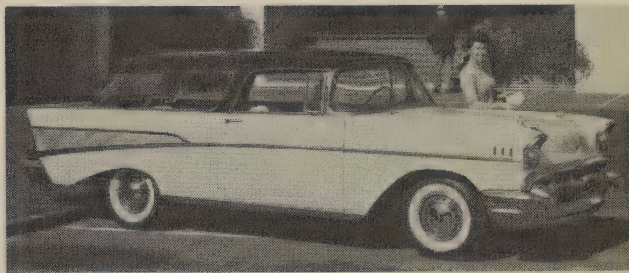

1957 Bel Air Nomad hardtop wagon

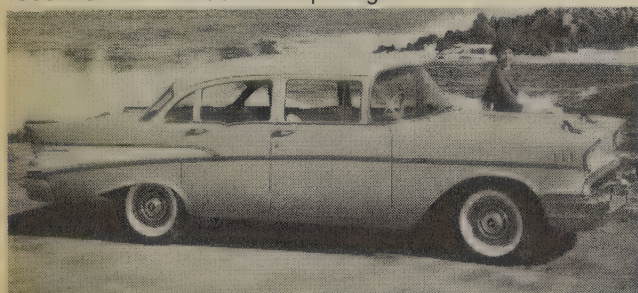

1957 Two-Ten 4-door sedan

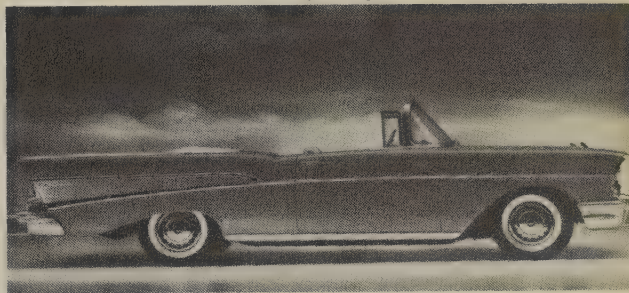

1957 Bel Air convertible

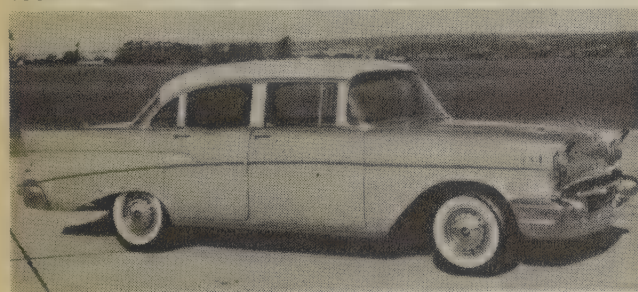

1957 Bel Air 4-door sedan

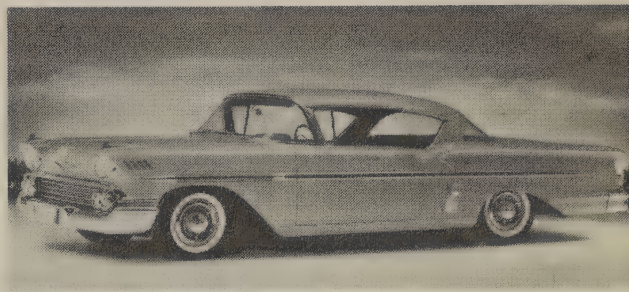

1958 Bel Air Impala Sport Coupe

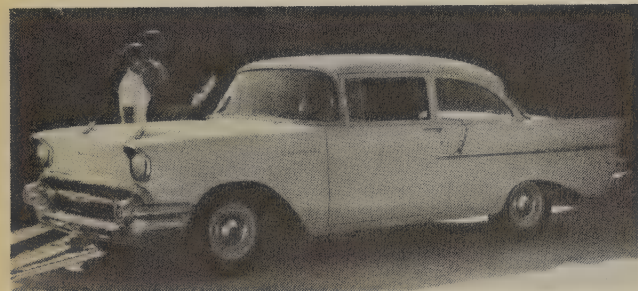

1957 One-Fifty utility sedan

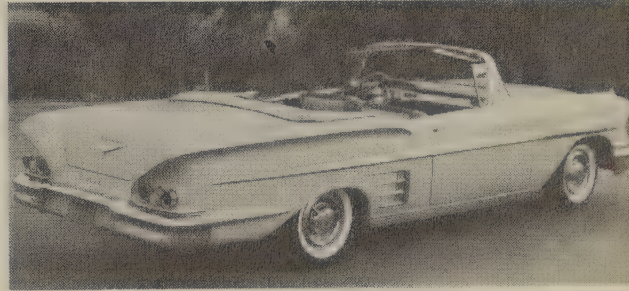

1958 Bel Air Impala convertible

CHEVROLET

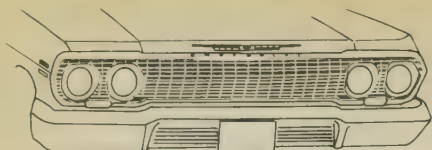

1963 Chevrolet

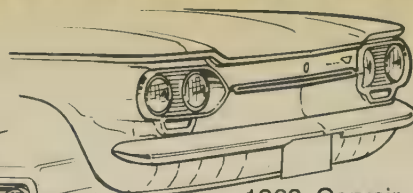

1963 Corvair

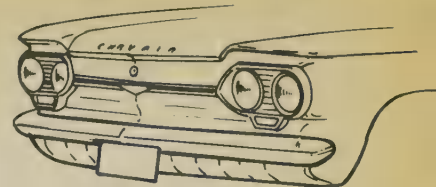

1964 Corvair

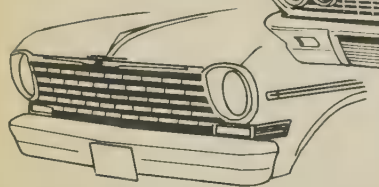

1964 Chevrolet

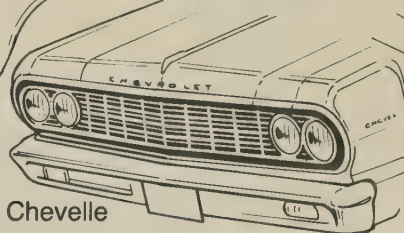

1964 Chevelle

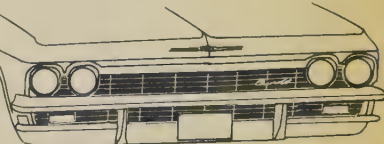

1965 Chevrolet

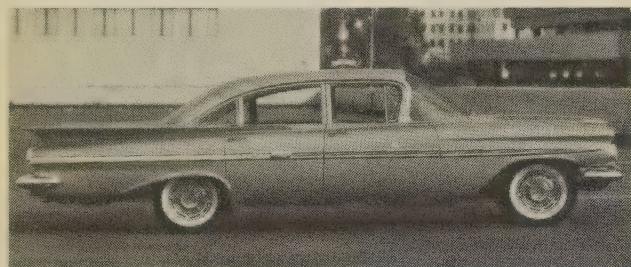

1959 Impala 4-door sedan

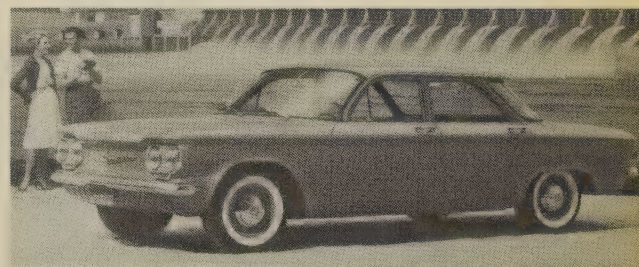

1960 Corvair 500 sedan

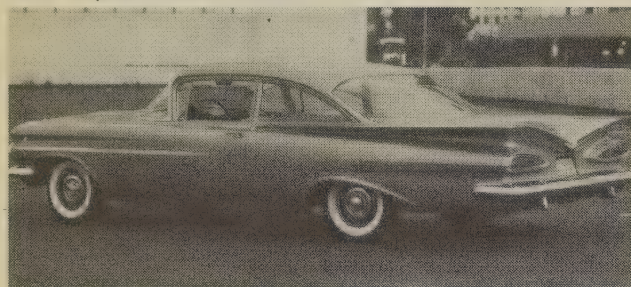

1959 Biscayne 2-door sedan



1961 Impala 2-door sedan

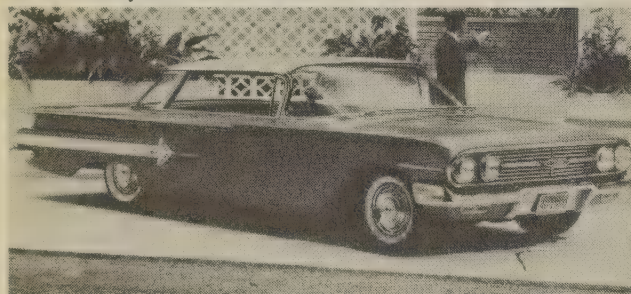

1960 Impala Sport Sedan

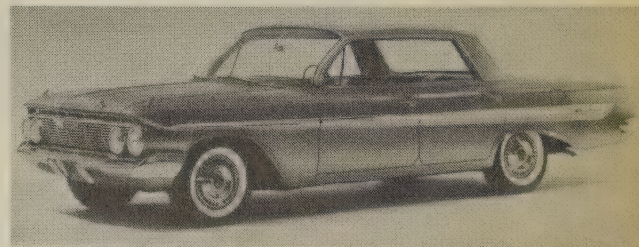

1961 Impala Sport Sedan

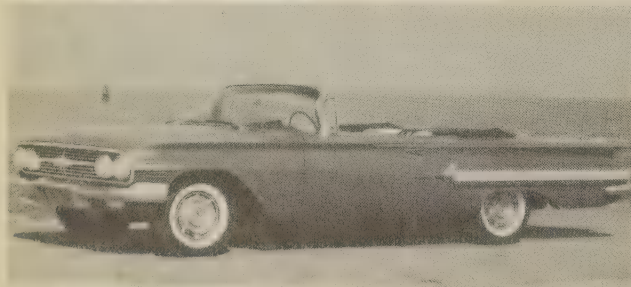

1960 Impala convertible

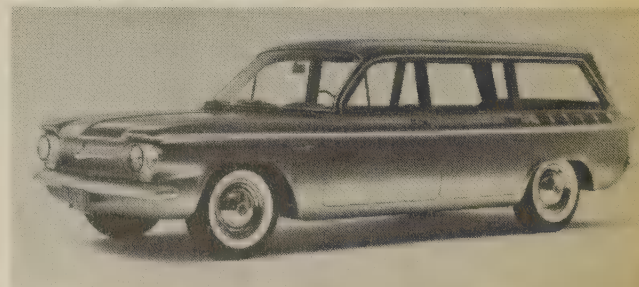

1961 Corvair 700 Lakewood wagon

CHEVROLET

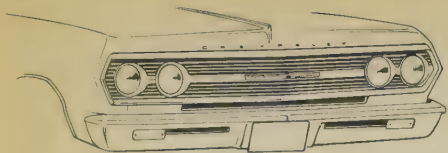

1965 Chevelle

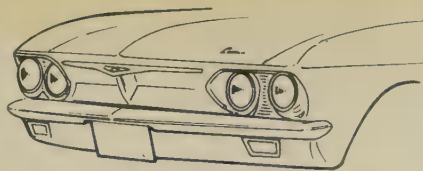

1965 Corvair



1966 Chevelle

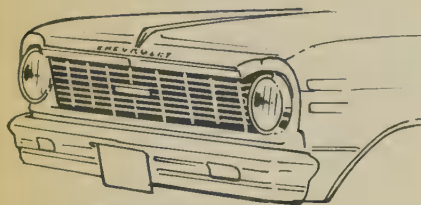

1965 Chevy II



1966 Chevrolet

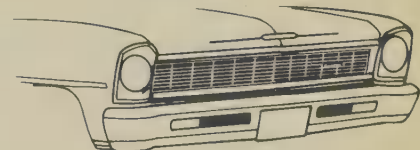

1966 Chevy II

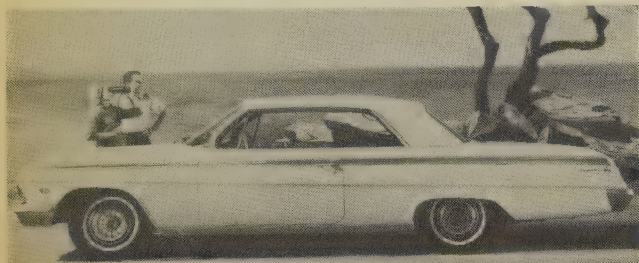

1962 Impala Sport Coupe

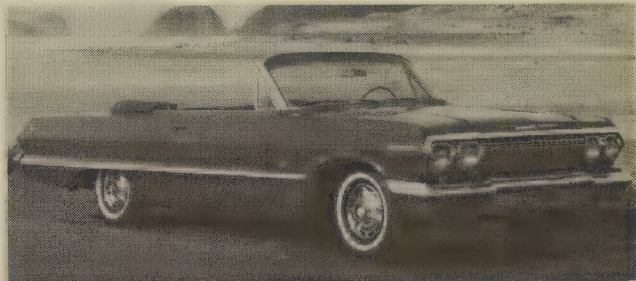

1963 Impala convertible

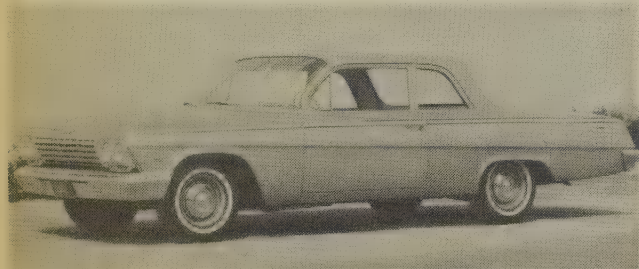

1962 Bel Air 4-door sedan

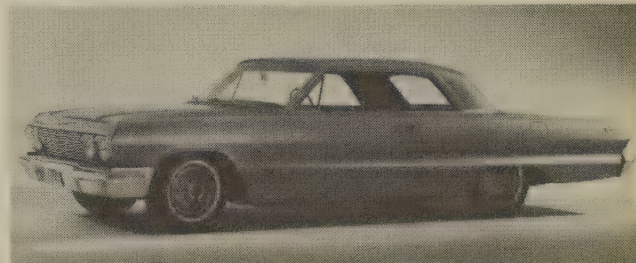

1963 Impala Sport Coupe



1962 Chevy II 300 2-door sedan

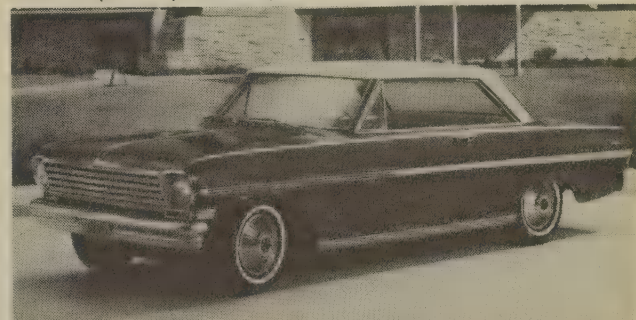

1963 Chevy II Nova SS Sport Coupe

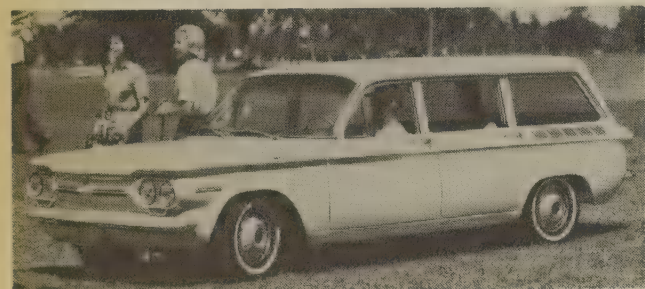

1962 Corvair 700 wagon

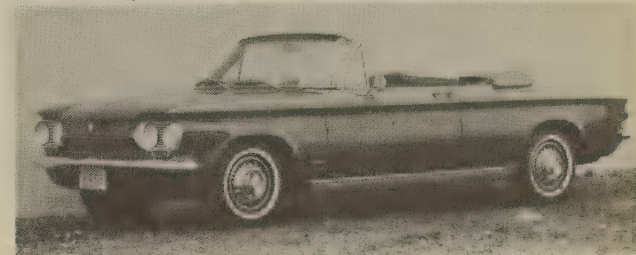

1963 Corvair Monza Spyder convertible

CHEVROLET

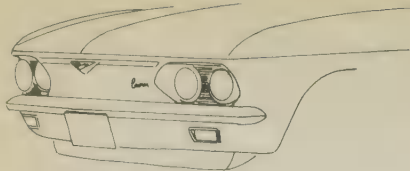

1966-69 Corvair

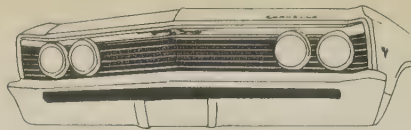

1967 Chevelle

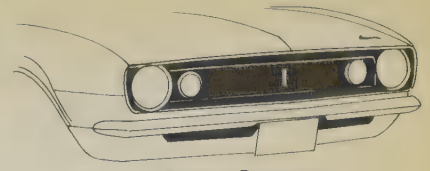

1967 Camaro

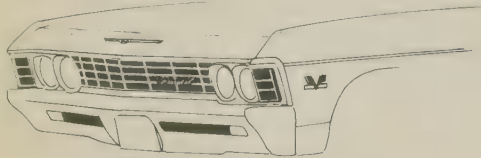

1967 Chevrolet

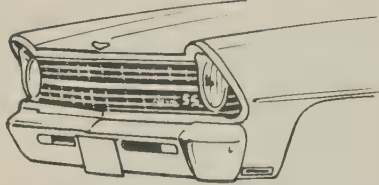

1967 Chevy II

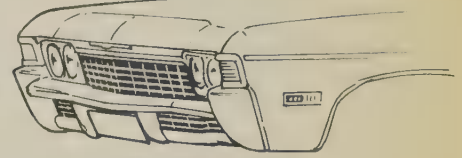

1968 Chevrolet



1964 Impala convertible



1964 Corvair Monza club coupe

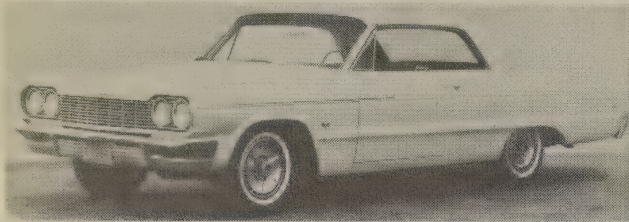

1964 Impala SS Sport Coupe

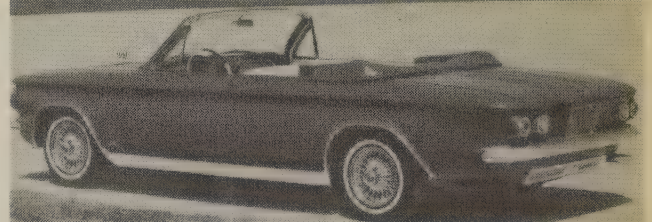

1964 Corvair Monza Spyder convertible

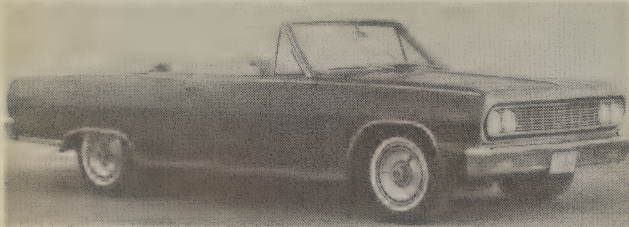

1964 Chevelle Malibu SS convertible

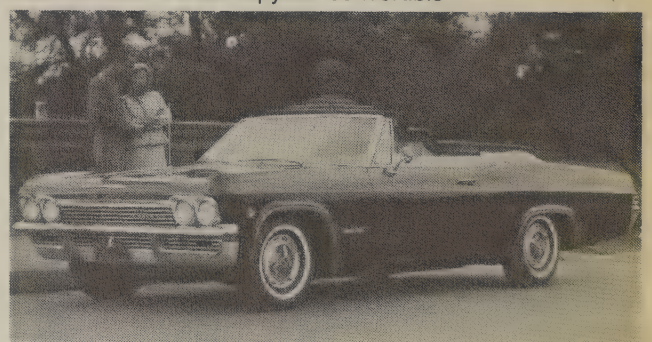

1965 Impala SS convertible

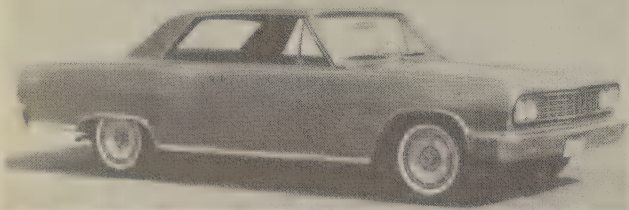

1964 Chevelle Malibu SS Sport Coupe



1965 Impala Caprice hardtop sedan

Chevilles were available in three series when the model line was introduced in 1964: the base 300, the Malibu, and the Malibu SS. SS models were available with 6-cylinder engines in 1964 and 1965, but came only with the 396-cid V-8 in 1966.

CHEVROLET

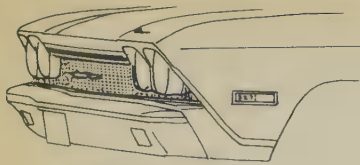

1968 Chevelle

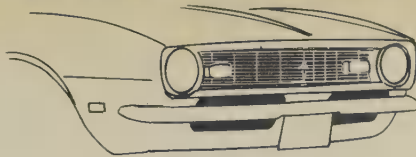

1968 Camaro

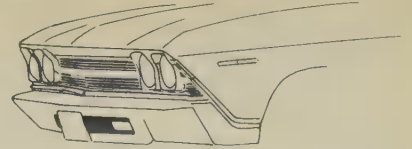

1969 Chevelle

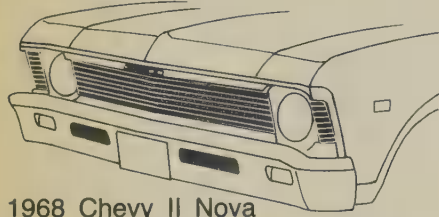

1968 Chevy II Nova

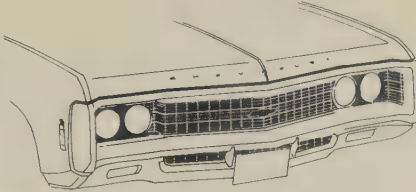

1969 Chevrolet

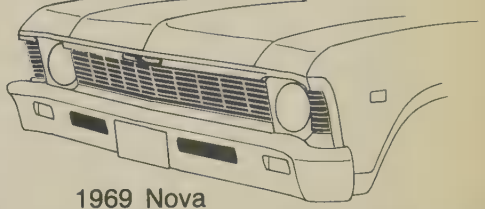

1969 Nova

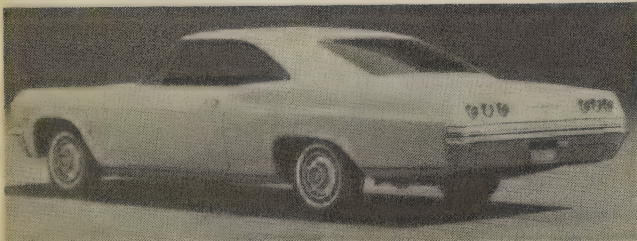

1965 Impala hardtop coupe

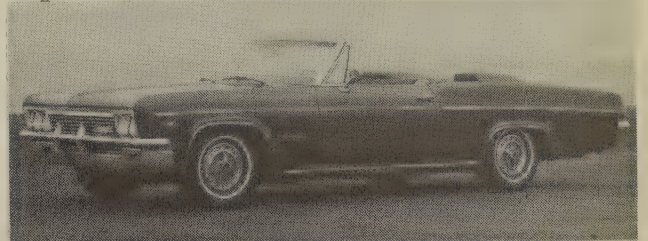

1966 Impala SS convertible

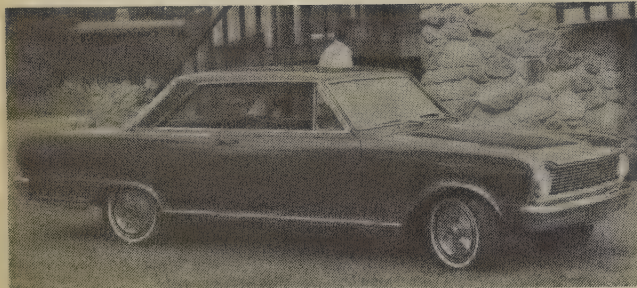

1965 Chevy II Nova SS hardtop coupe



1966 Caprice hardtop sedan

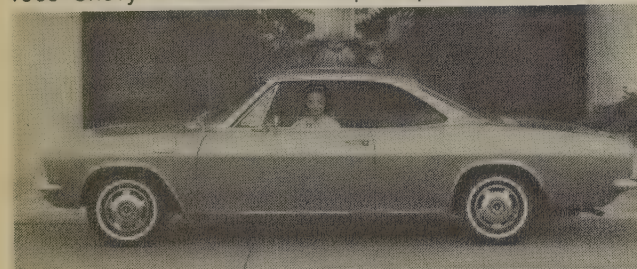

1965 Corvair Corsa hardtop coupe

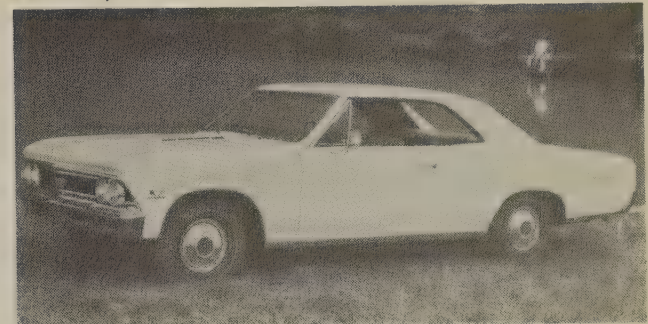

1966 Chevelle SS396 hardtop coupe

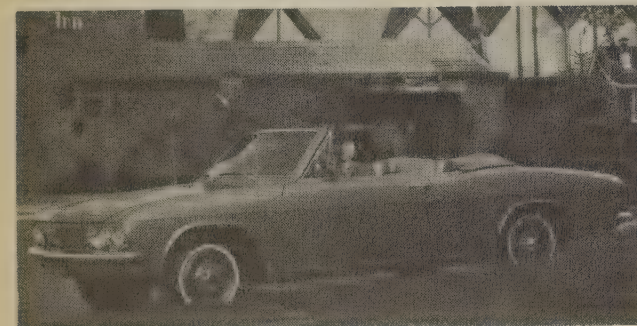

1965 Corvair Corsa convertible



1966 Corvair Corsa hardtop coupe

CHEVROLET

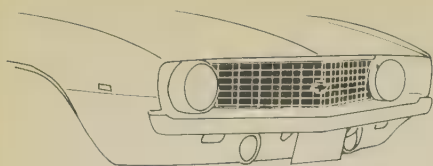

1969 Camaro



1970 Chevelle

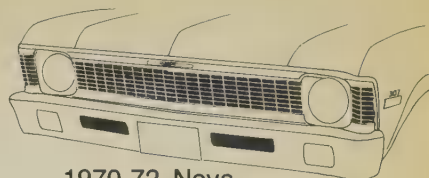

1970-72 Nova

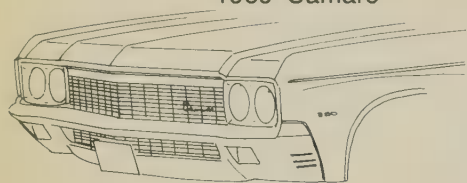

1970 Chevrolet

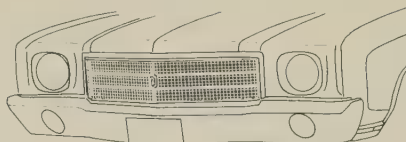

1970 Monte Carlo

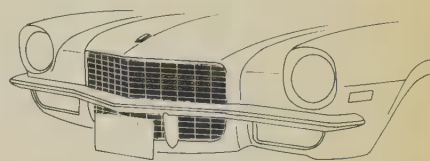

1970-71 Camaro

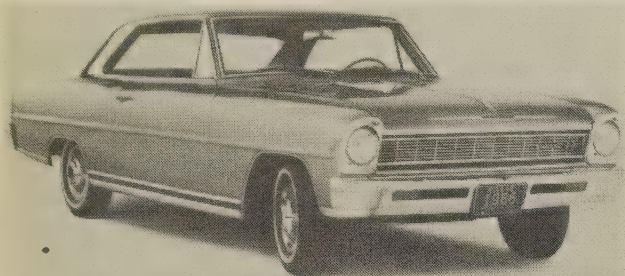

1966 Chevy II Nova SS hardtop coupe

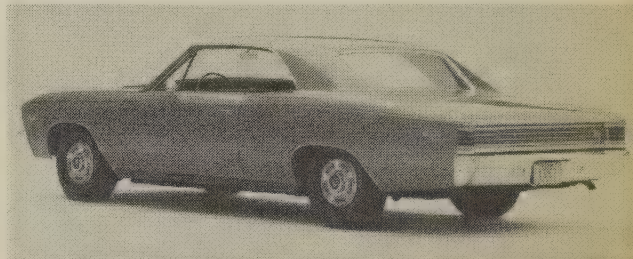

1967 Chevelle SS396 hardtop coupe



1967 Caprice hardtop sedan

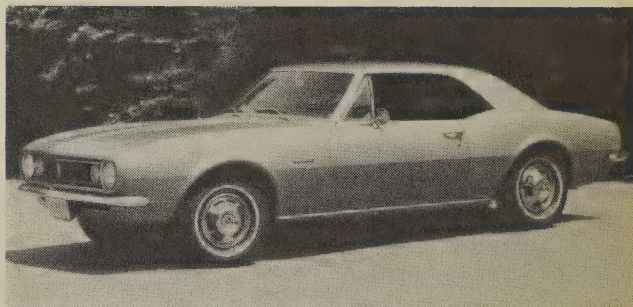

1967 Camaro hardtop coupe



1967 Impala SS convertible

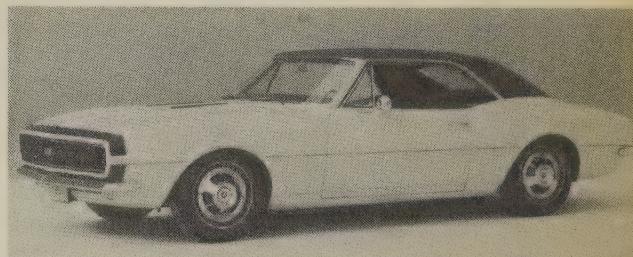

1967 Camaro SS 350 hardtop coupe



1967 Chevelle Malibu hardtop sedan

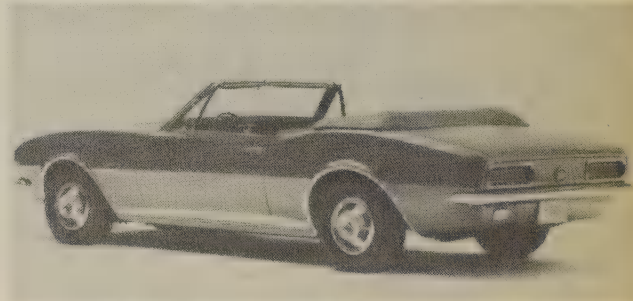

1967 Camaro SS 350 convertible

CHEVROLET

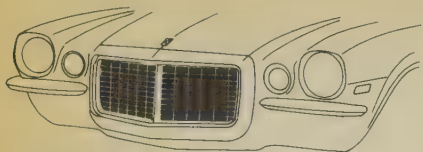

1970-71 Camaro Rally Sport

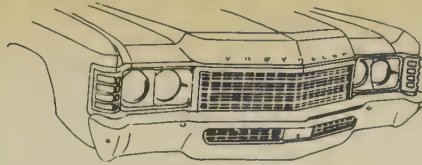

1971 Chevrolet

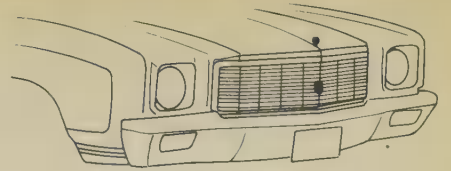

1971 Monte Carlo

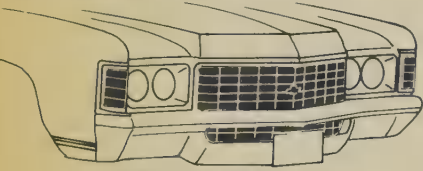

1971 Caprice

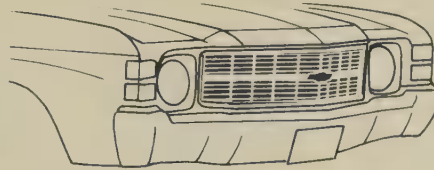

1971 Chevelle

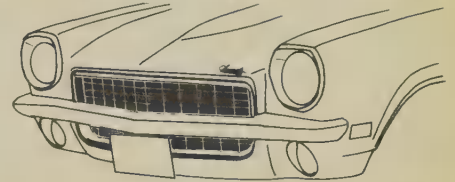

1971-72 Vega

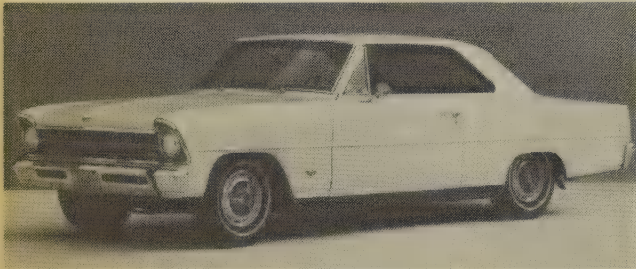

1967 Chevy II Nova SS hardtop coupe

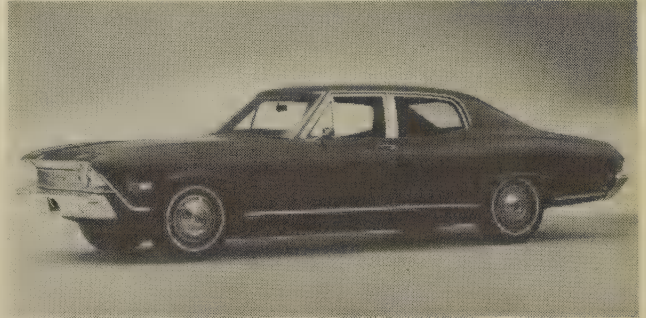

1968 Chevelle Malibu 4-door sedan

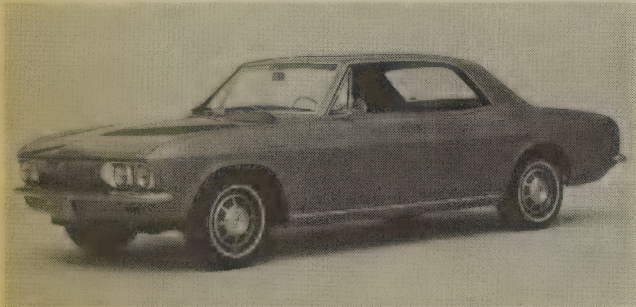

1967 Corvair Monza hardtop sedan

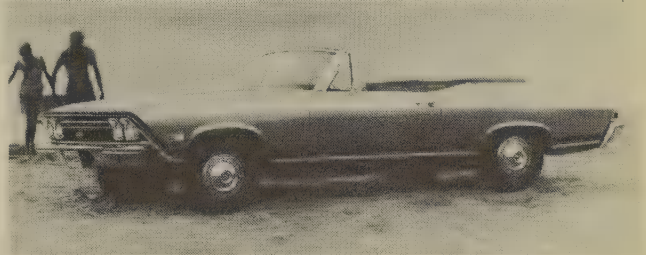

1968 Chevelle SS396 convertible



1968 Caprice hardtop coupe



1968 Chevelle SS396 hardtop coupe

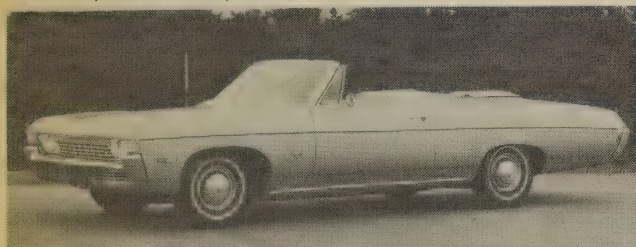

1968 Impala convertible



1968 Camaro hardtop coupe

CHEVROLET



1972 Caprice

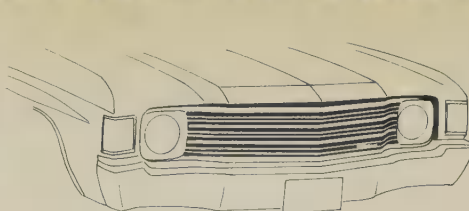

1972 Chevelle

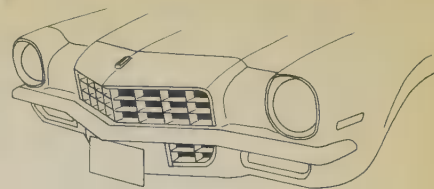

1972 Camaro

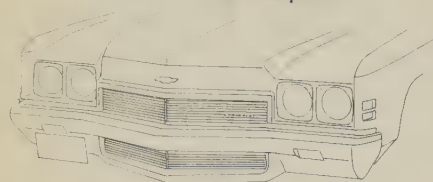

1972 Chevrolet

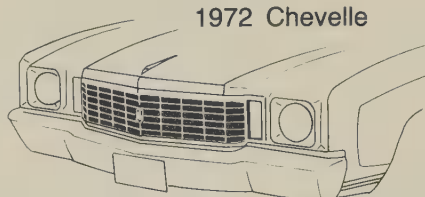

1972 Monte Carlo

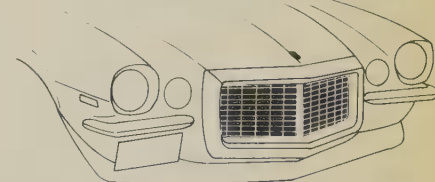

1972 Camaro Rally Sport



1968 Camaro Rally Sport hardtop coupe (prototype)

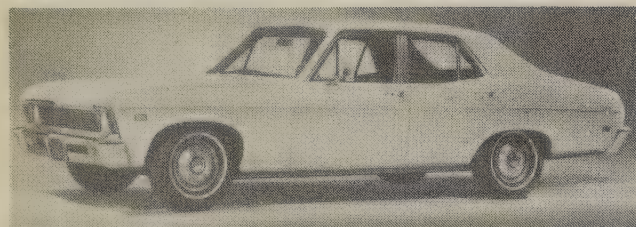

1968 Chevy II Nova 4-door sedan



1968 Chevy II Nova SS 2-door sedan

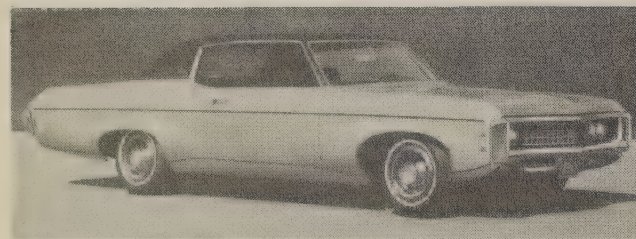

1969 Impala Custom hardtop coupe

After restyling the Chevy II series in 1968, Chevrolet renamed it "Nova." The Nova name had been used on top-of-the-line Chevy II models since the series was introduced in 1962. The Nova line was replaced in 1980 by the front-drive Citation.

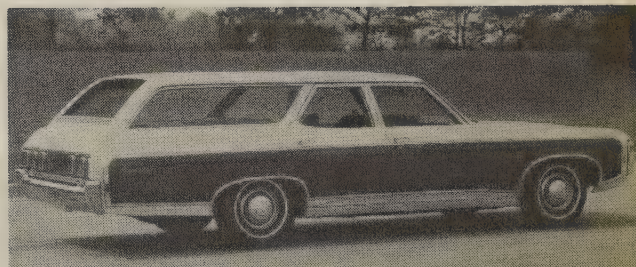

1969 Kingswood Estate wagon

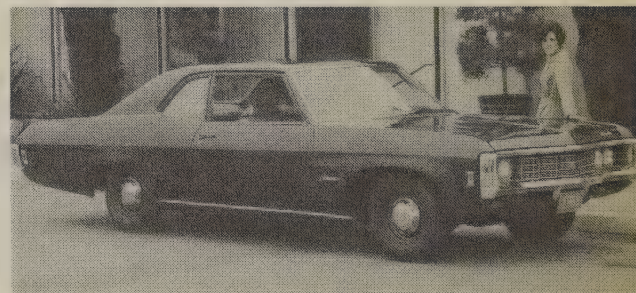

1969 Biscayne 2-door sedan

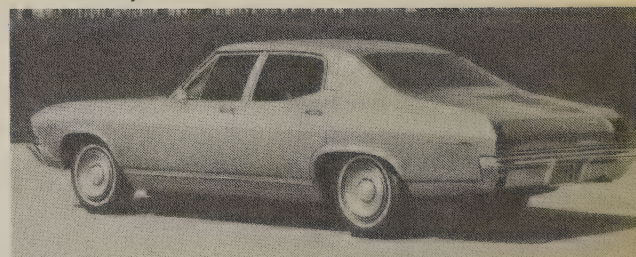

1969 Chevelle Malibu 4-door sedan



1969 Camaro Z-28 hardtop coupe

CHEVROLET

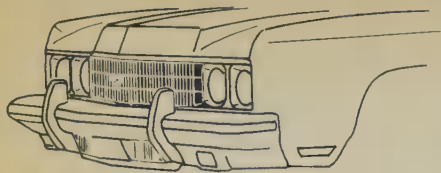

1973 Caprice

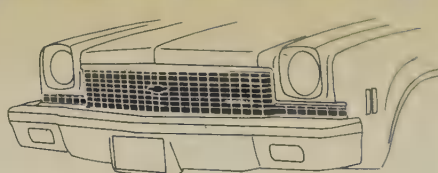

1973 Chevelle

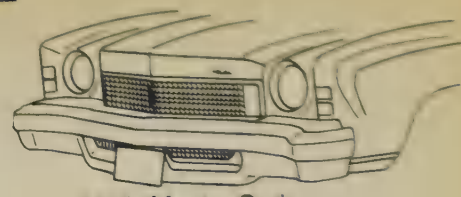

1973 Monte Carlo

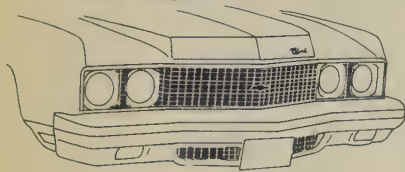

1973 Chevrolet

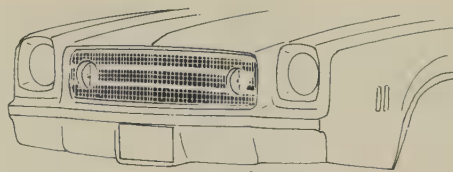

1973 Chevelle Laguna

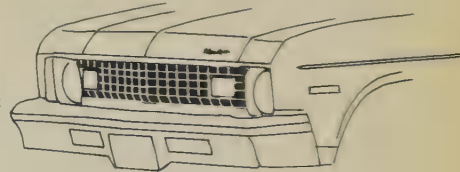

1973 Nova

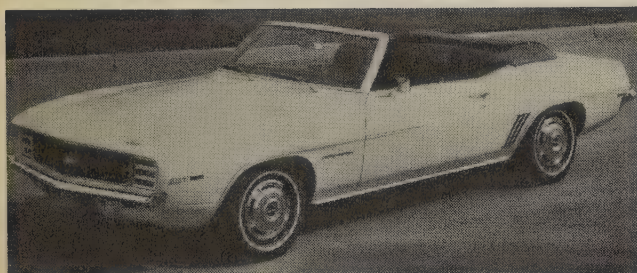

1969 Camaro Rally Sport convertible



1969 Corvair Monza convertible

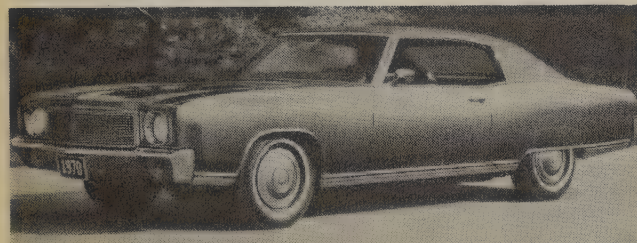

1970 Monte Carlo hardtop coupe



1970 Impala Custom hardtop coupe



1970 Kingswood Estate wagon

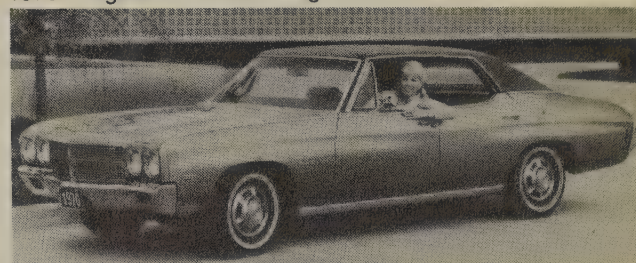

1970 Chevelle Malibu Sport Sedan

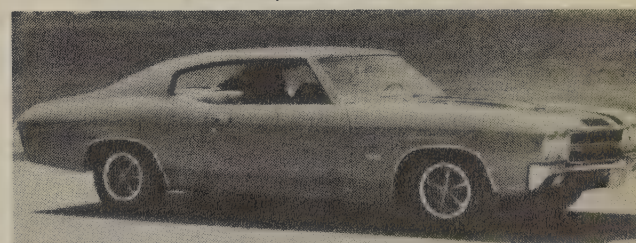

1970 Chevelle SS396 Sport Coupe

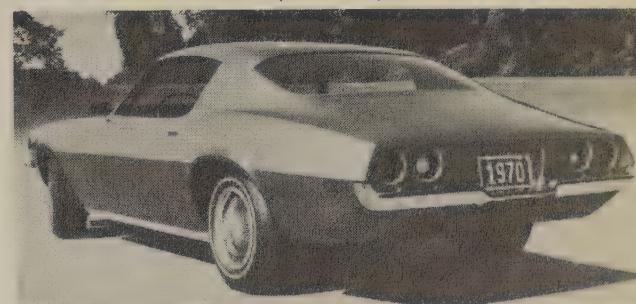

1970 Camaro Sport Coupe

CHEVROLET

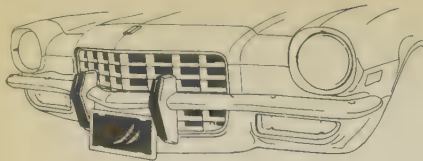

1973 Camaro

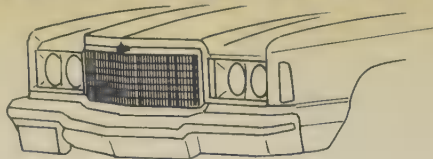

1974 Caprice

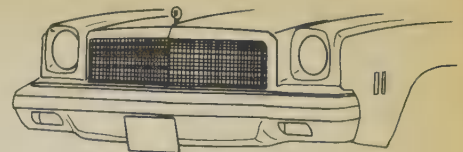

1974 Chevelle

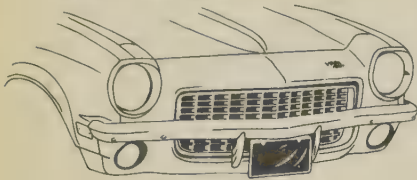

1973 Vega

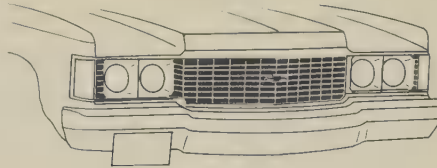

1974 Chevrolet

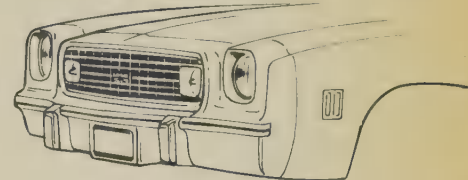

1974 Chevelle Laguna

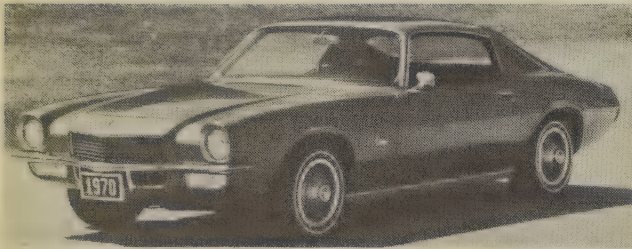

1970 Camaro Sport Coupe

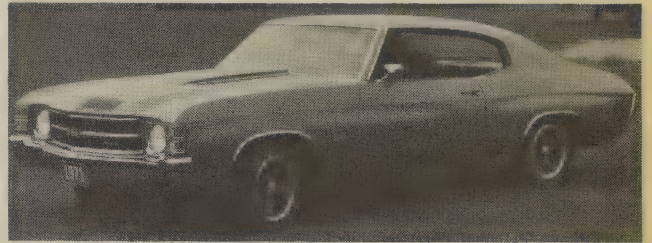

1971 Chevelle SS396 Sport Coupe

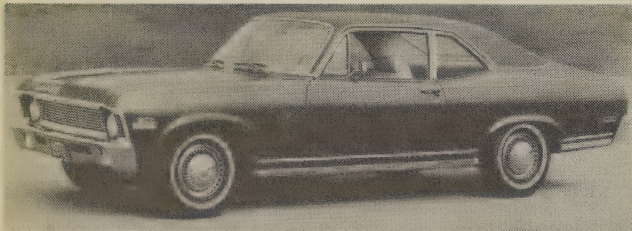

1970 Nova 2-door sedan



1971 Camaro SS Sport Coupe

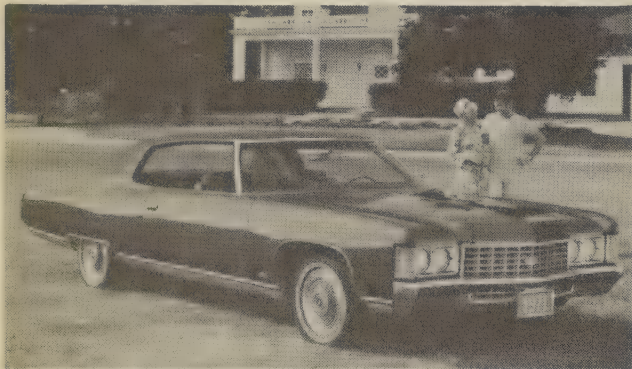

1971 Caprice hardtop coupe

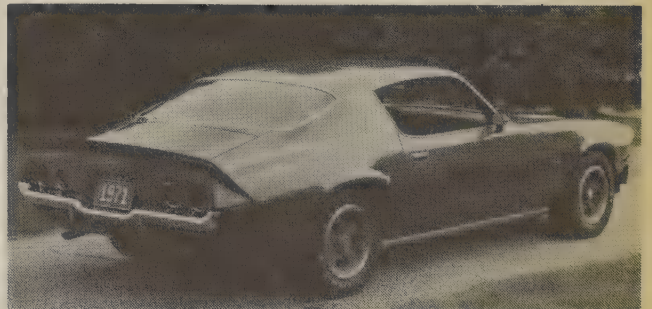

1971 Camaro Z-28 Sport Coupe

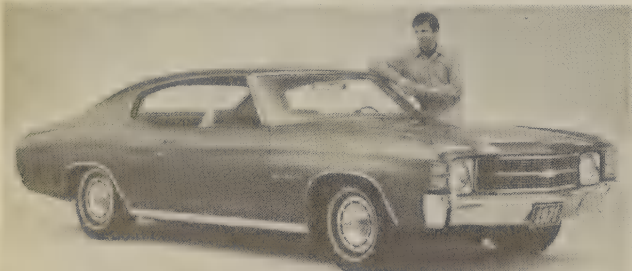

1971 Chevelle Malibu Sport Coupe



1971 Vega 2300 hatchback coupe

CHEVROLET



1974 Monte Carlo

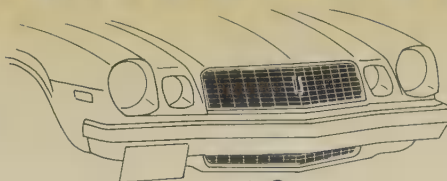

1974 Camaro

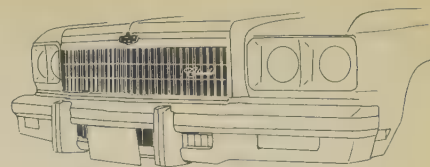

1975 Caprice

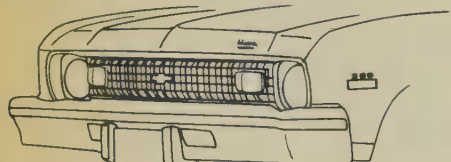

1974 Nova

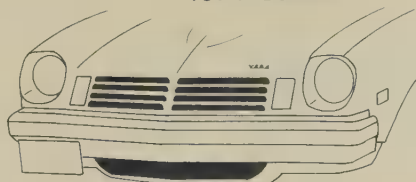

1974 Vega

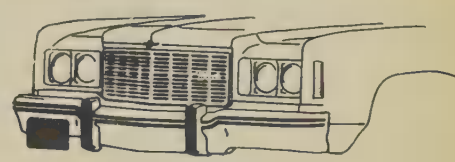

1975 Chevrolet

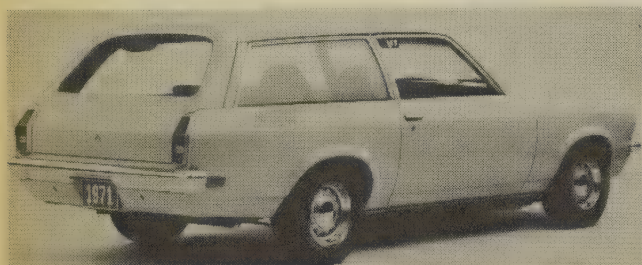

1971 Vega 2300 Kammback wagon



1972 Chevelle Malibu Sport Coupe



1972 Caprice hardtop sedan

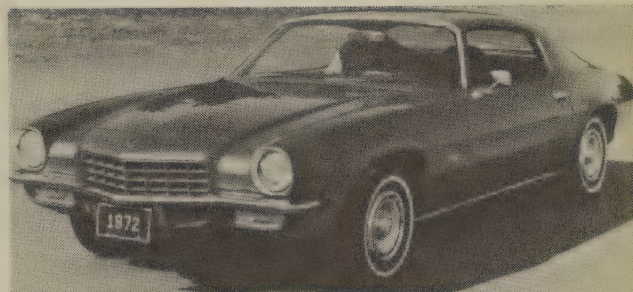

1972 Camaro Sport Coupe



1972 Kingswood Estate wagon



1972 Nova Custom 2-door sedan

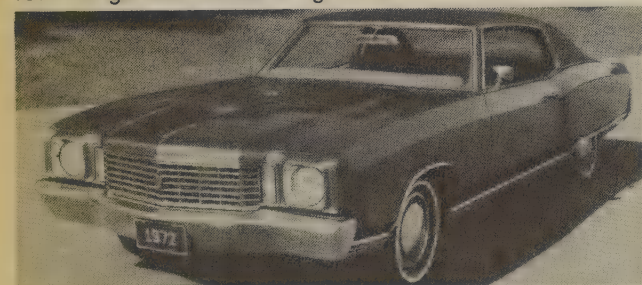

1972 Monte Carlo hardtop coupe

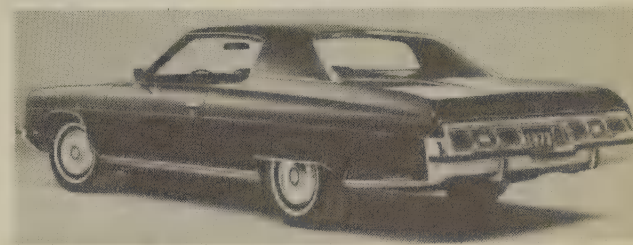

1973 Caprice hardtop coupe

CHEVROLET

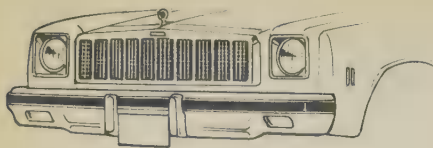

1975 Chevelle



1975 Monte Carlo



1975-77 Camaro

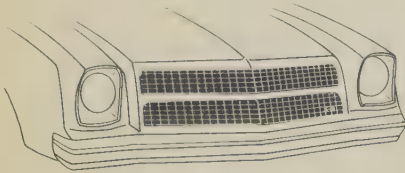

1975 Chevelle Laguna

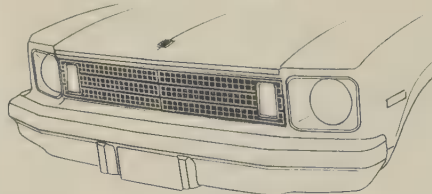

1975 Nova



1975-77 Monza 2+2



1973 Impala Custom hardtop coupe

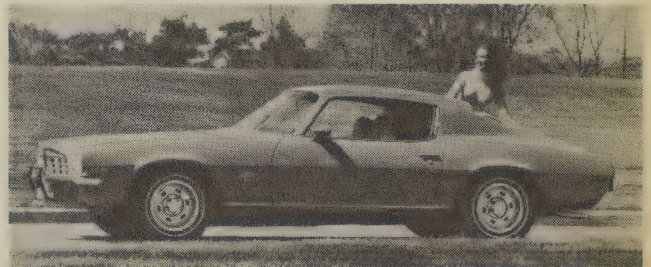

1973 Camaro Type LT Sport Coupe



1973 Monte Carlo coupe

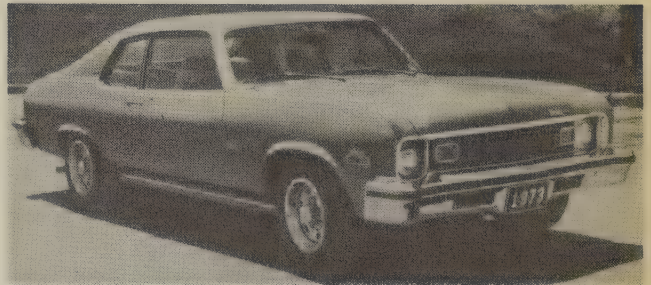

1973 Nova hatchback sedan



1973 Chevelle Malibu Colonnade hardtop coupe



1973 Vega hatchback coupe



1973 Chevelle Laguna Colonnade hardtop coupe



1974 Caprice coupe

CHEVROLET

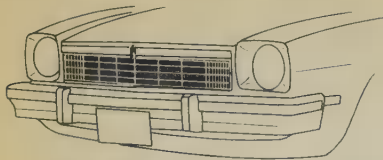

1975 Monza Towne Coupe

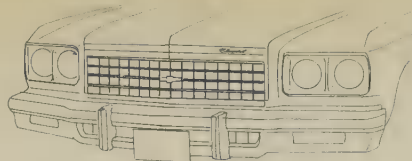

1976 Impala



1976 Chevelle Malibu

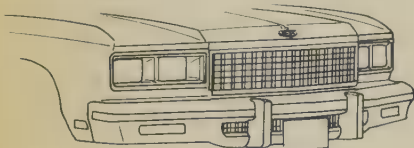

1976 Caprice

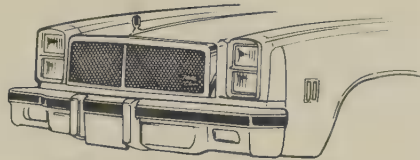

1976 Chevelle Malibu Classic

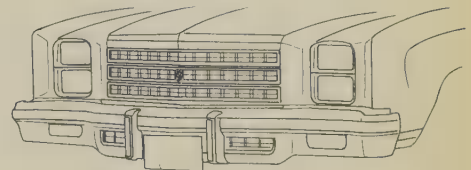

1976 Monte Carlo

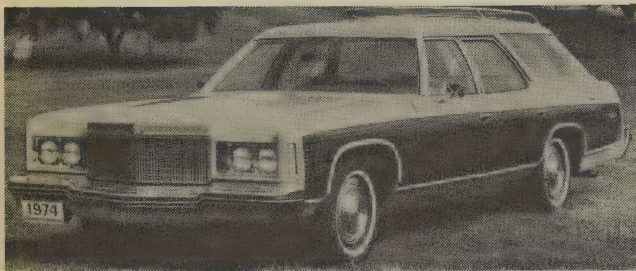

1974 Caprice Estate Wagon



1974 Camaro Type LT Sport Coupe

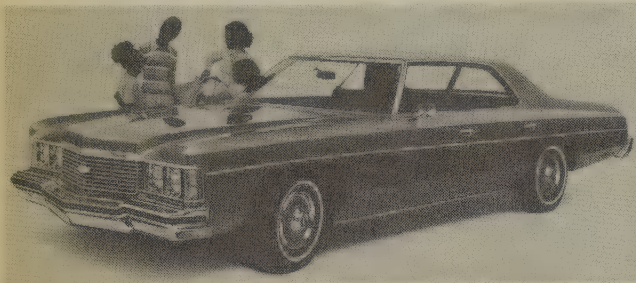

1974 Impala hardtop sedan



1974 Nova Custom 4-door sedan

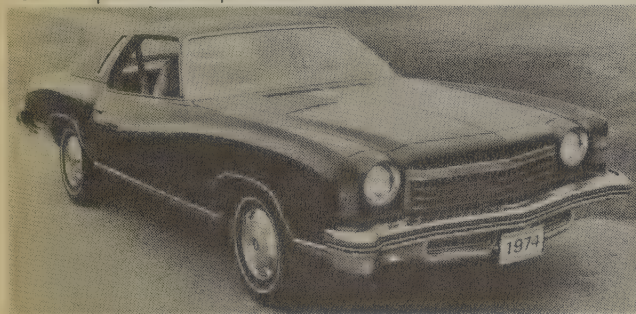

1974 Monte Carlo coupe



1974 Vega Estate Wagon



1974 Chevelle Laguna S-3 Colonnade hardtop coupe



1975 Caprice Classic hardtop sedan

CHEVROLET

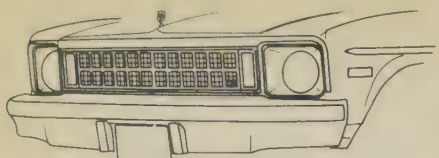

1976 Nova

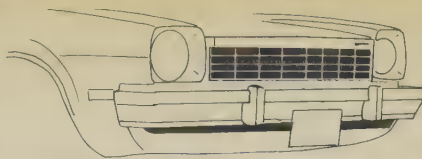

1976-77 Monza Towne Coupe



1977 Caprice

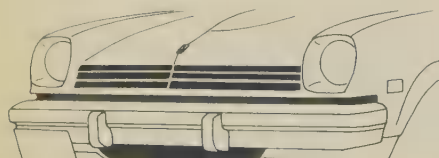

1976-77 Vega



1976-77 Chevette

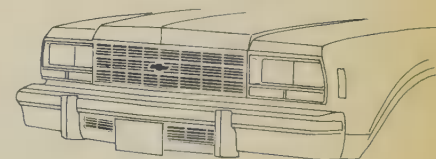

1977 Impala



1975 Monte Carlo Landau coupe

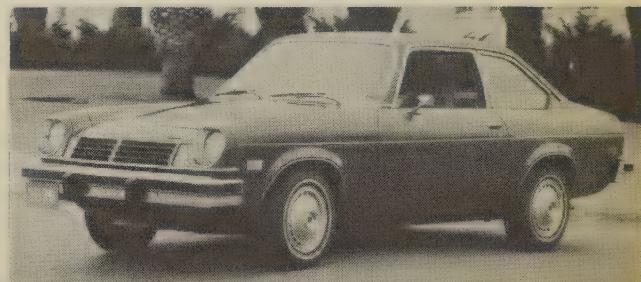

1975 Vega 2-door sedan



1975 Chevelle Malibu Classic coupe

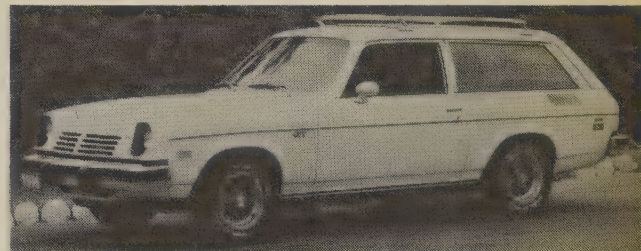

1975 Vega GT Kammback wagon



1975 Nova LN coupe

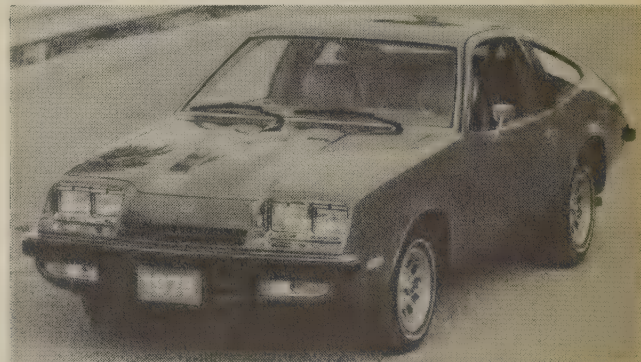

1975 Monza 2+2 hatchback coupe

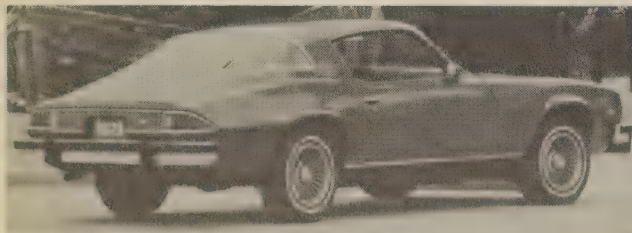

1975 Camaro Type LT Sport Coupe



1975 Monza Towne Coupe

CHEVROLET

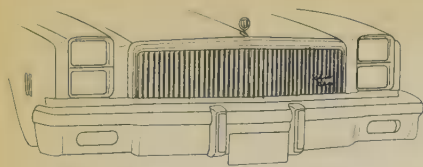

1977 Chevelle Malibu Classic



1977 Monte Carlo



1977 Nova



1977 Chevelle Malibu

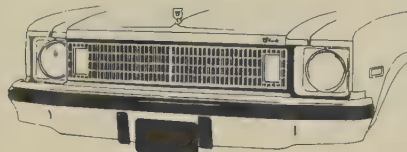

1977 Concours

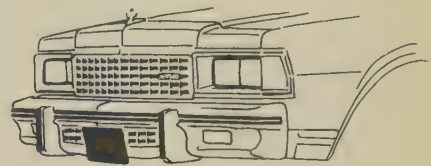

1978 Caprice



1976 Caprice Classic hardtop sedan

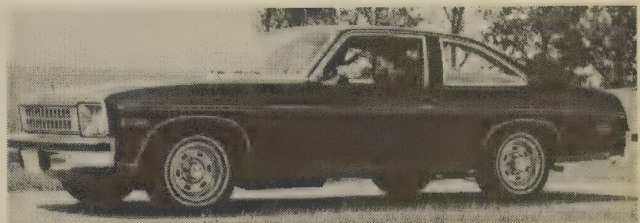

1976 Nova Concours hatchback coupe



1976 Impala Custom Coupe



1976 Chevette Rally 1.6 2-door hatchback sedan

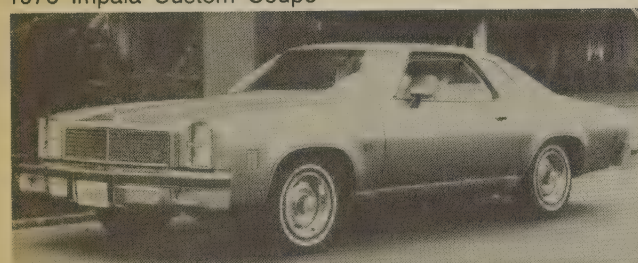

1976 Chevelle Malibu Classic Landau coupe



1976 Chevette Woody 2-door hatchback sedan

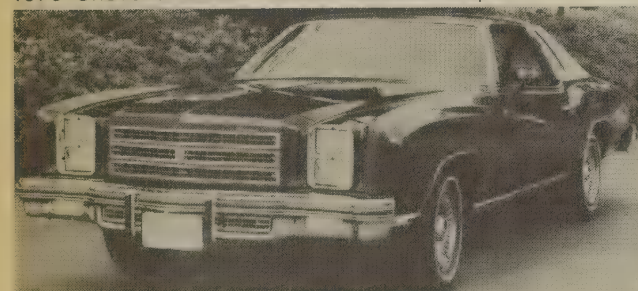

1976 Monte Carlo Landau coupe

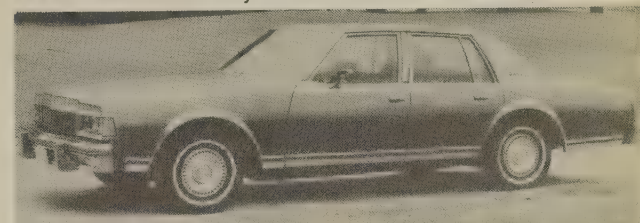

1977 Caprice Classic 4-door sedan

CHEVROLET

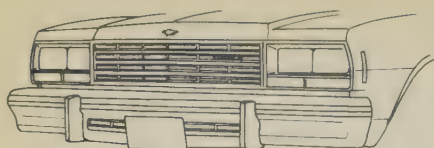

1978 Impala

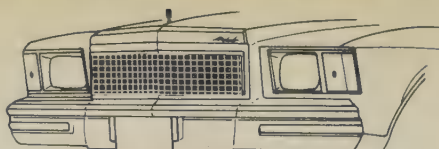

1978 Monte Carlo

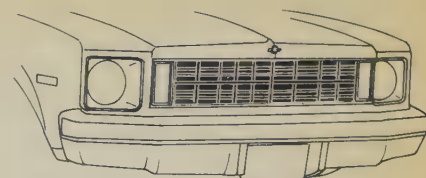

1978 Nova

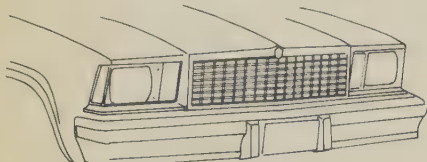

1978 Chevy Malibu

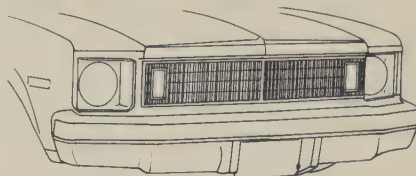

1978 Nova Custom

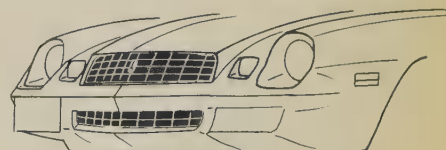

1978-79 Camaro



1977 Monte Carlo Landau coupe



1977 Monza Sport Towne Coupe



1977 Concours 4-door sedan

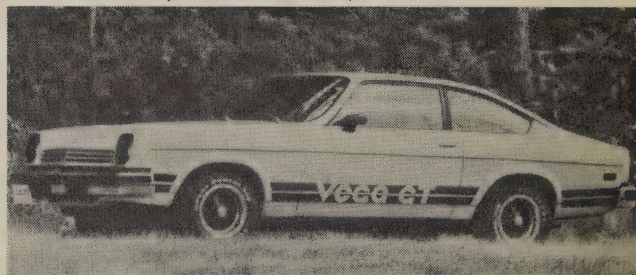

1977 Vega GT hatchback coupe



1977 Camaro Z-28 Sport Coupe

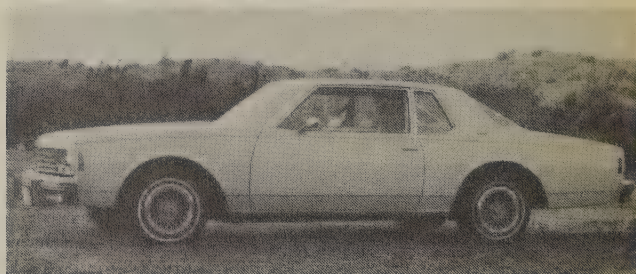

1978 Impala coupe



1977 Monza Spyder hatchback coupe



1978 Monte Carlo coupe

CHEVROLET



1978 Monza Sport



1978 Chevette



1979 Impala

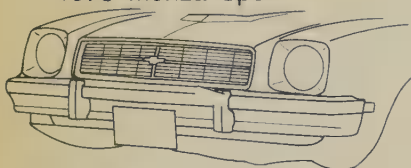

1978 Monza



1979 Caprice

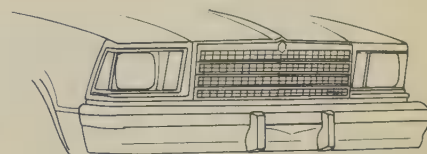

1979 Chevy Malibu

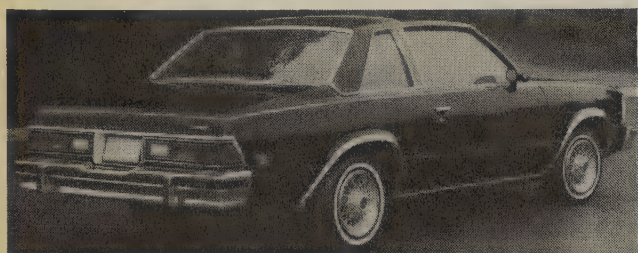

1978 Malibu Classic Landau coupe



1978 Monza Estate Wagon



1978 Nova Custom 4-door sedan



1978 Chevette 4-door hatchback sedan



1978 Camaro Sport Coupe



1979 Caprice Classic wagon



1978 Monza 2+2 hatchback coupe

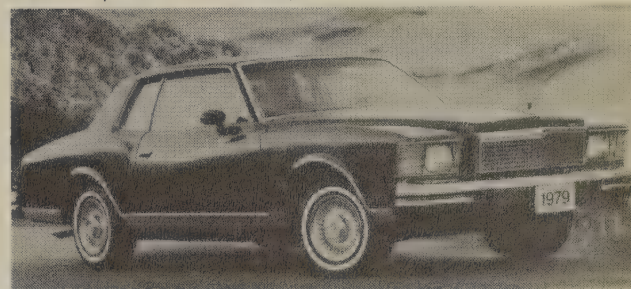

1979 Monte Carlo coupe

CHEVROLET

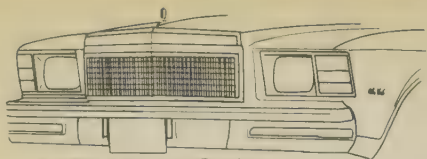

1979 Monte Carlo

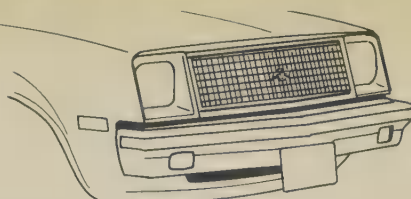

1979-80 Chevette

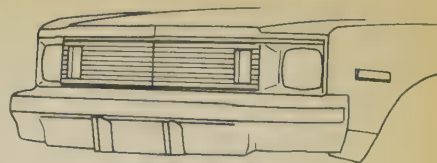

1979 Nova

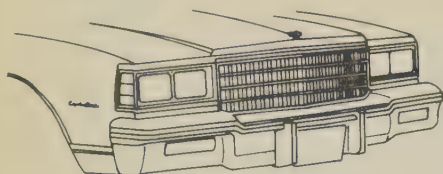

1980 Caprice

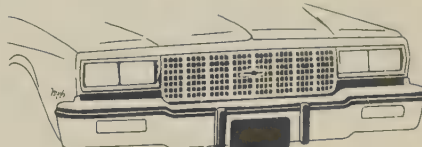

1980 Impala

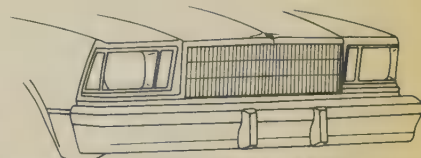

1980 Chevy Malibu

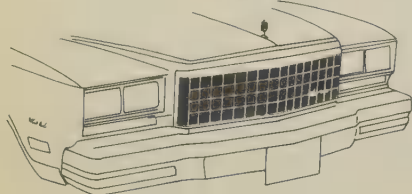

1980 Monte Carlo

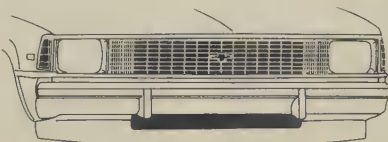

1980 Citation



1980 Camaro



1979 Camaro Z-28 Sport Coupe

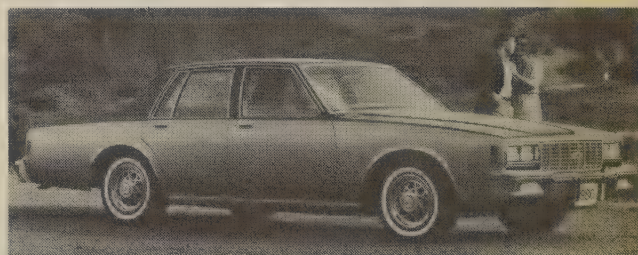

1980 Impala 4-door sedan

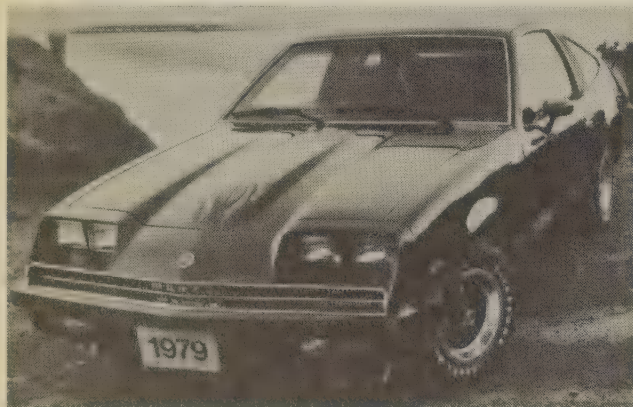

1979 Monza Spyder hatchback coupe



1980 Citation club coupe



1979 Malibu coupe

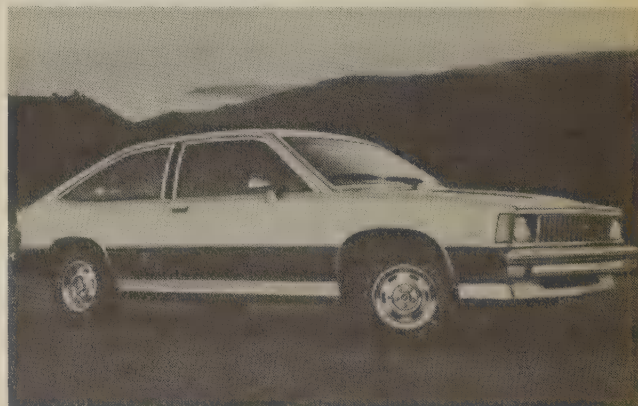

1980 Citation X-11 2-door hatchback sedan

CHEVROLET CORVETTE

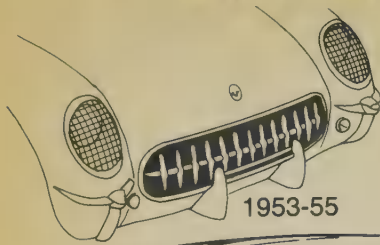

1953-55

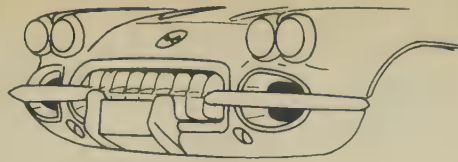

1958-60

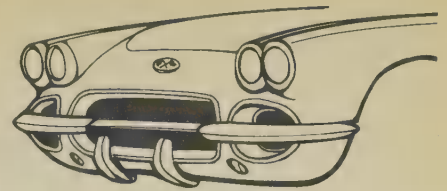

1962

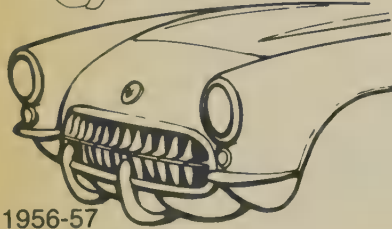

1956-57

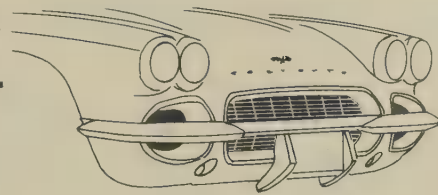

1961

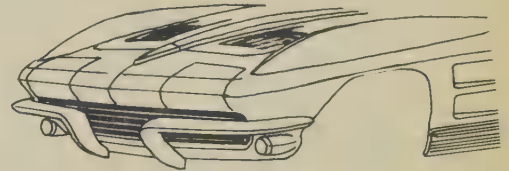

1963



1954 roadster

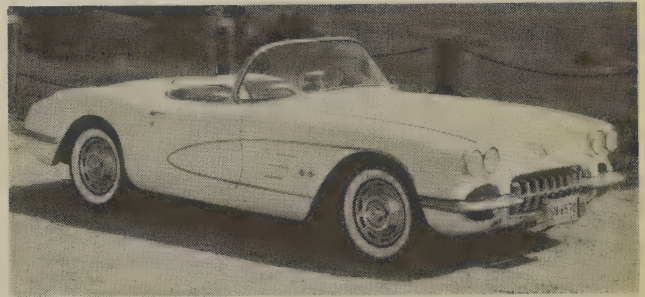

1959 convertible

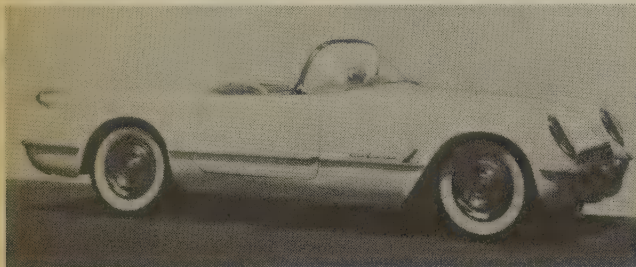

1955 roadster

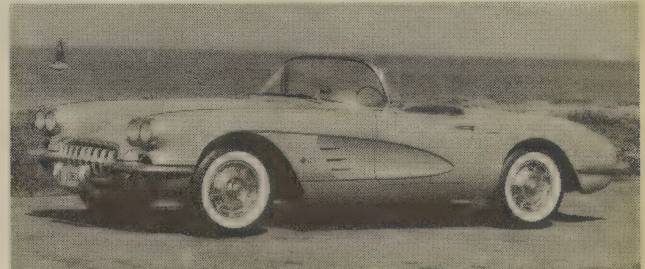

1960 convertible

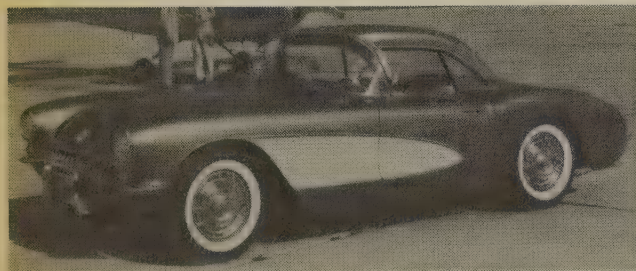

1956 convertible with hardtop

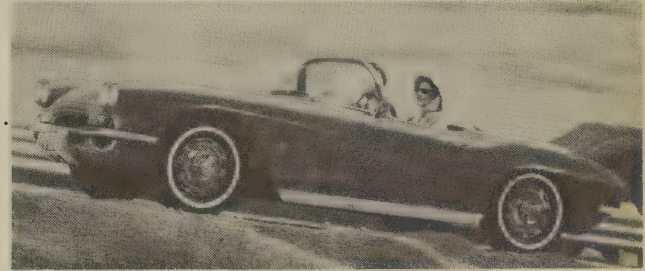

1962 convertible



1958 convertible with hardtop

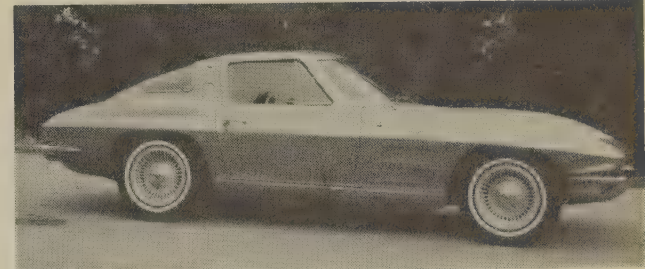

1963 Sting Ray coupe

CHEVROLET CORVETTE

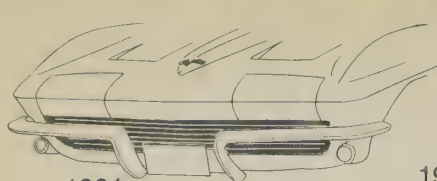

1964

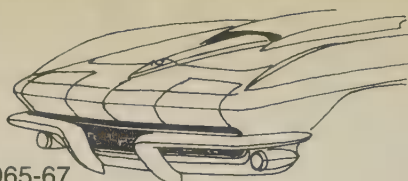

1965-67

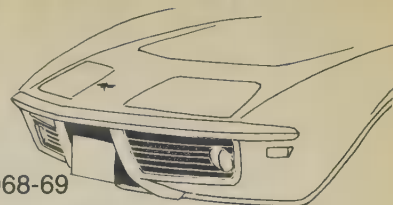

1968-69

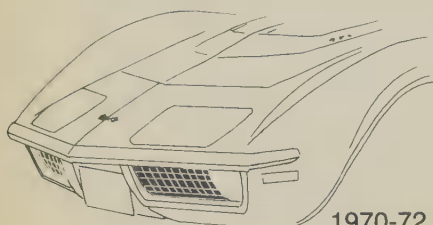

1970-72

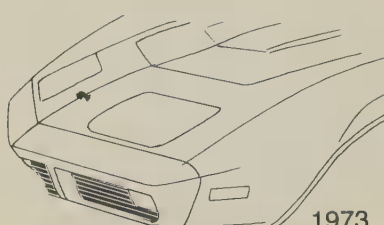

1973

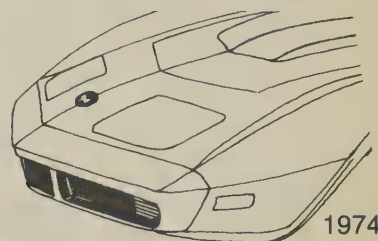

1974

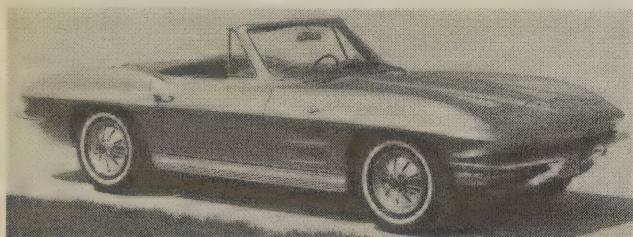

1964 Sting Ray convertible

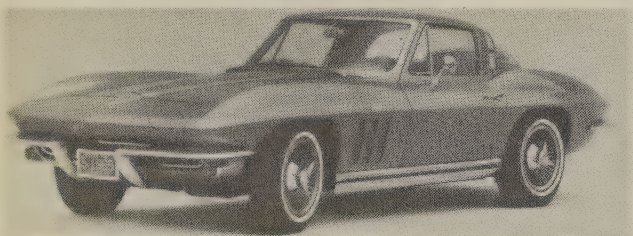

1965 Sting Ray coupe

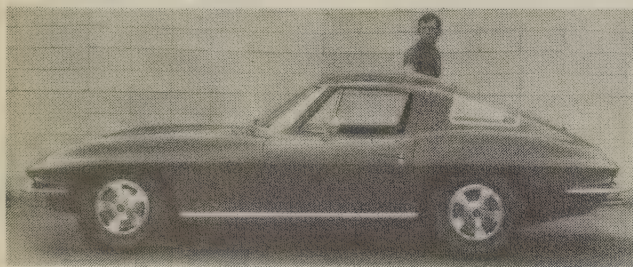

1966 Sting Ray coupe

Corvettes were called Sting Rays from 1963 to 1967, but the name was dropped for 1968. Chevrolet resurrected the name in 1969, when it became one word: Stingray.



1968 convertible

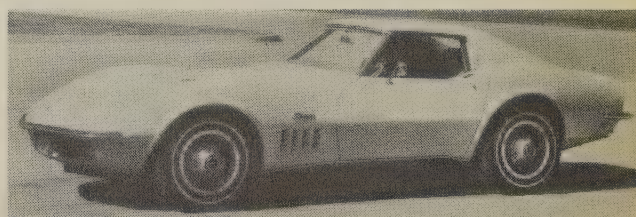

1969 Stingray coupe



1971 Stingray coupe

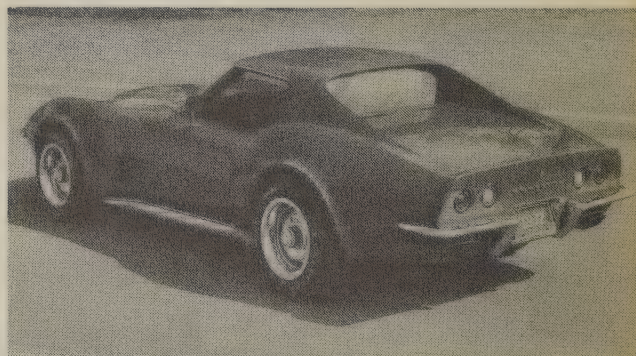

1972 Stingray coupe

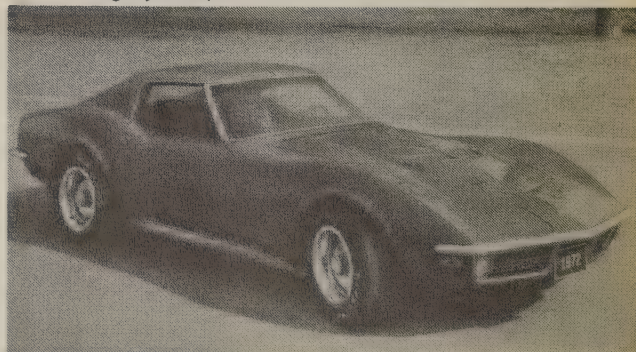

1972 Stingray coupe

CHEVROLET CORVETTE

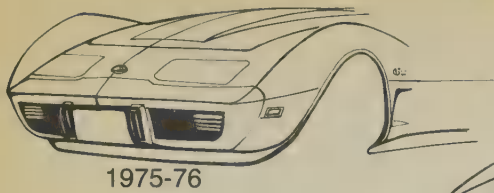

1975-76

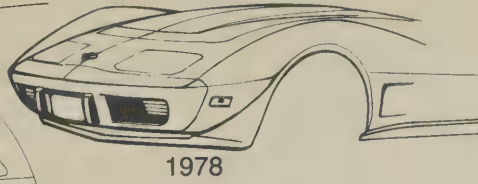

1978

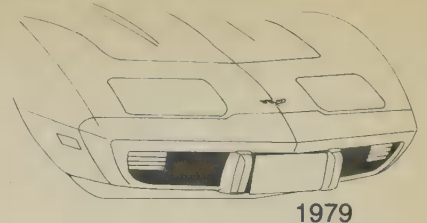

1979

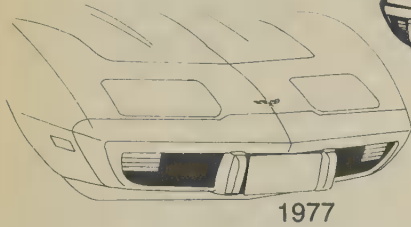

1977

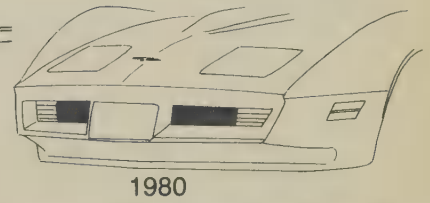

1980

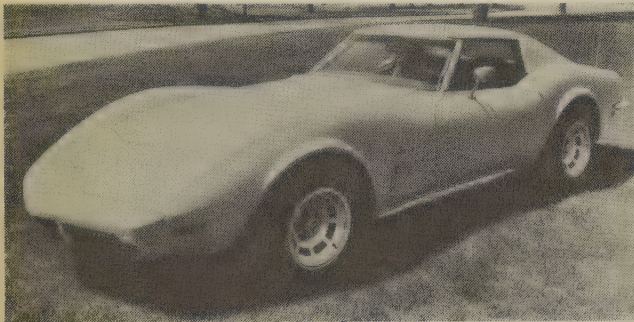

1973 Stingray coupe

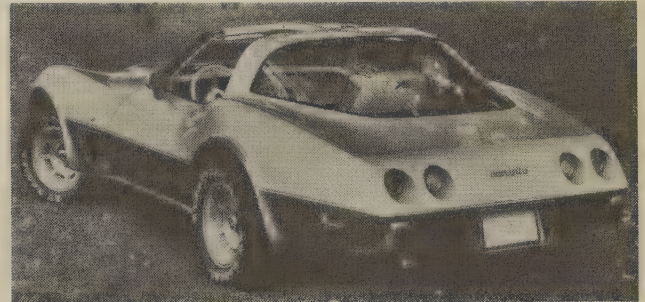

1978 Silver Anniversary Edition coupe

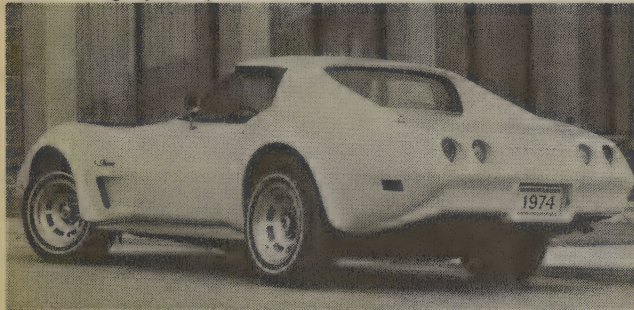

1974 Stingray coupe

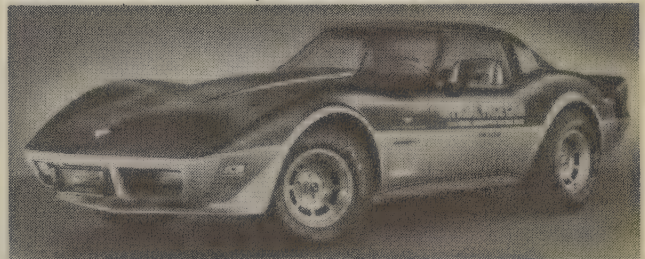

1978 Pace Car Replica coupe



1975 Stingray coupe

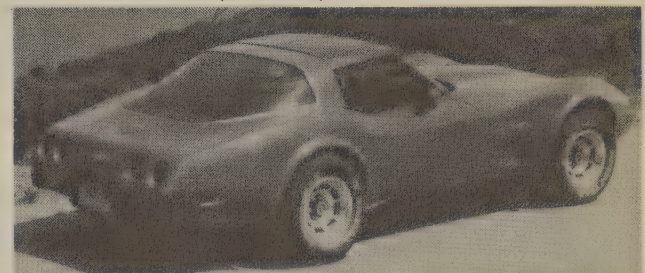

1979 coupe

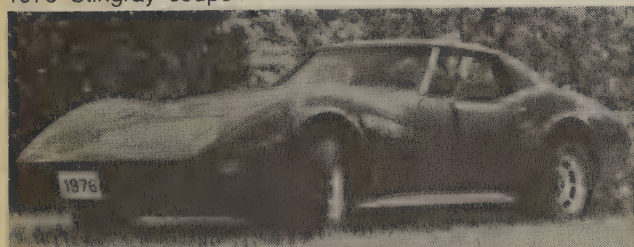

1976 Stingray coupe

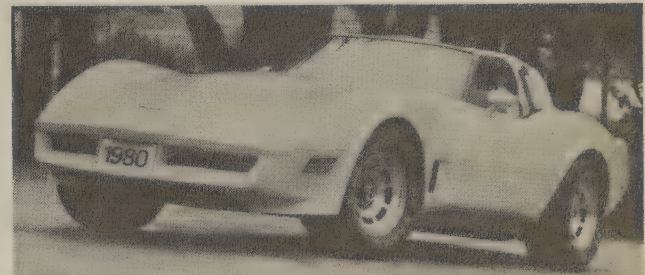

1980 coupe

CHRYSLER & IMPERIAL

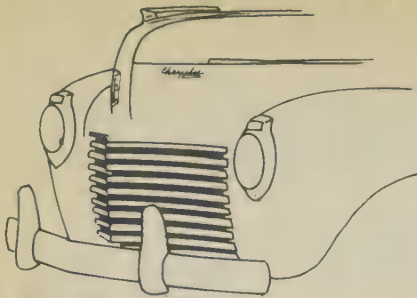

1940 Royal, Windsor

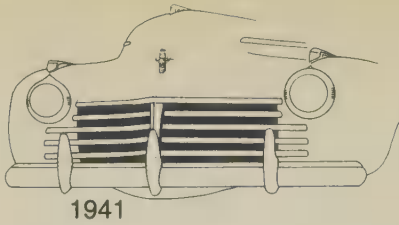

1941

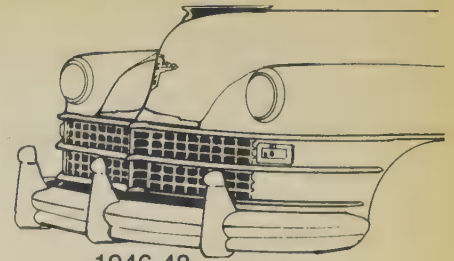

1946-48

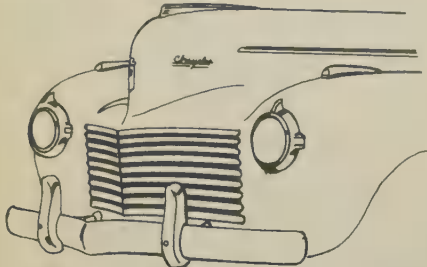

1940 Traveler, Saratoga, New Yorker

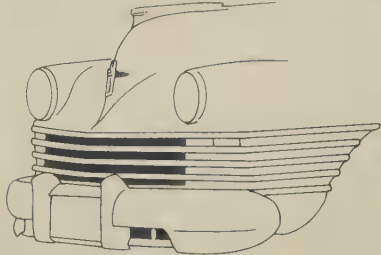

1942

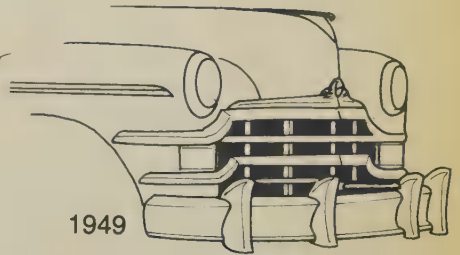

1949

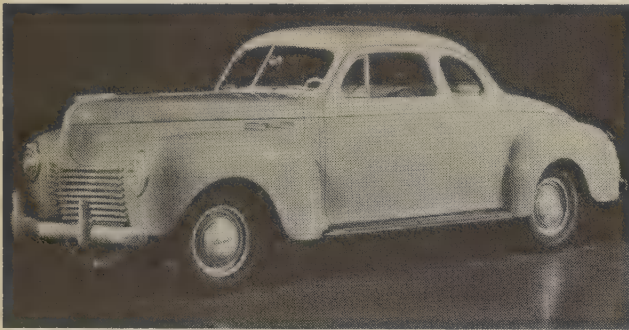

1940 Royal coupe

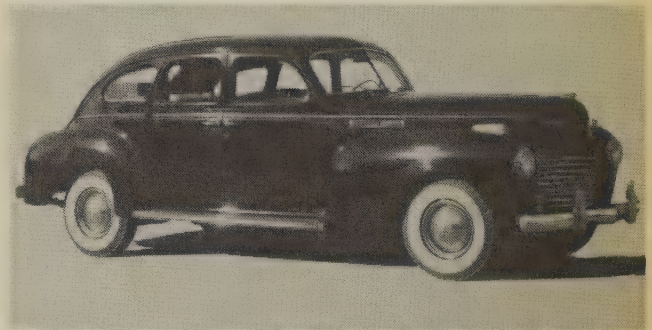

1940 Saratoga 4-door sedan

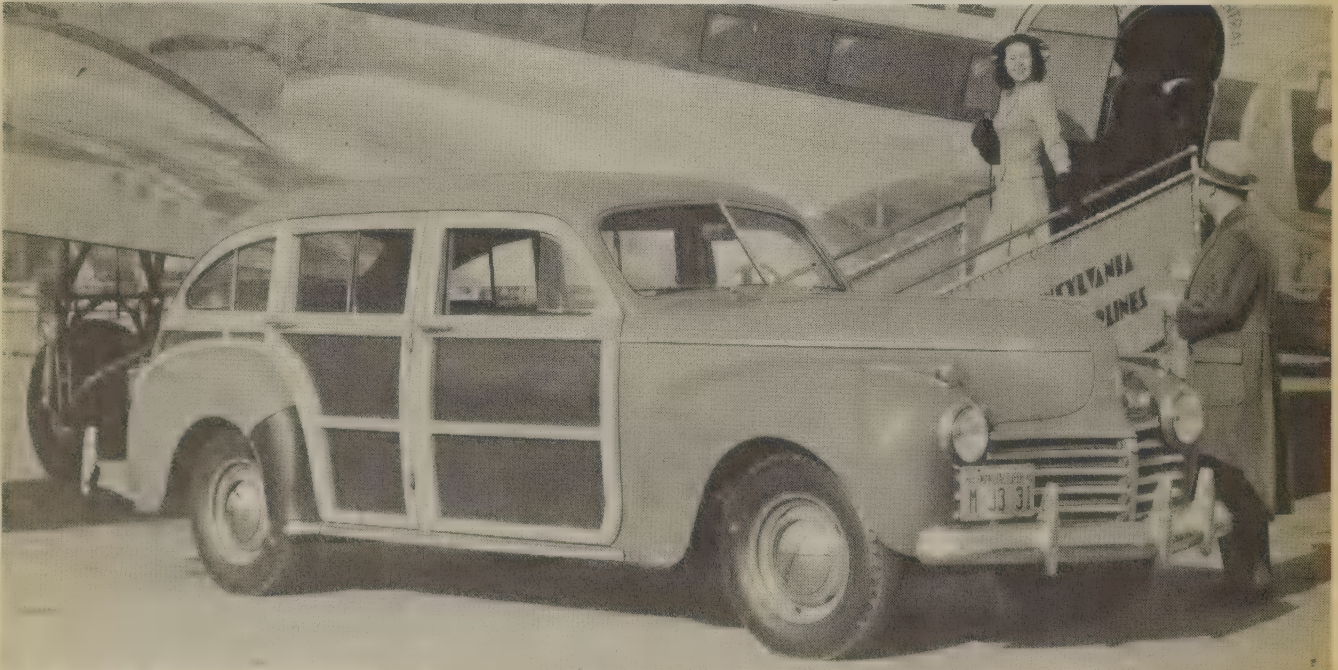

1941 Town & Country wagon

CHRYSLER & IMPERIAL

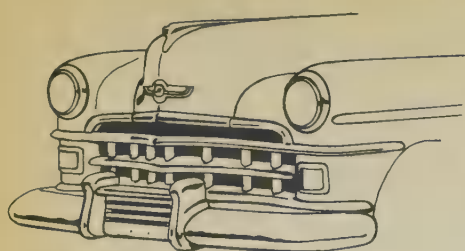

1950 Royal, Windsor



1951-52 Windsor

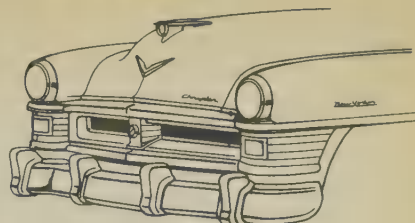

1951-52 New Yorker

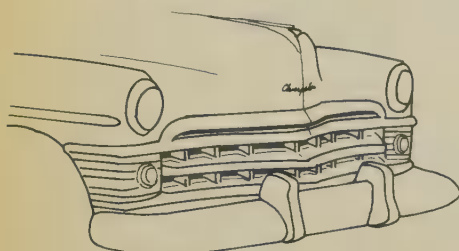

1950 Saratoga, New Yorker,
Town & Country, Crown Imperial

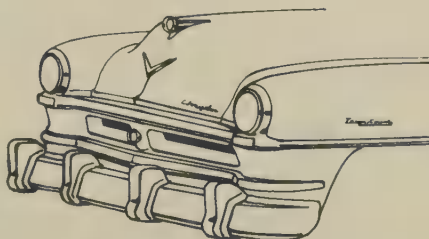

1951-52 Saratoga

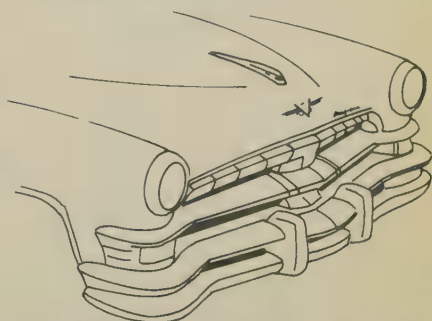

1951-52 Imperial, Crown Imperial

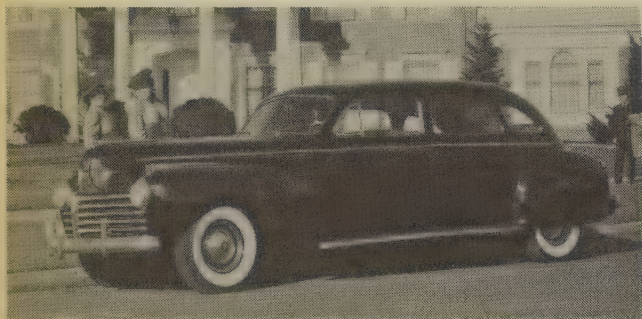

1941 Crown Imperial 8-passenger sedan

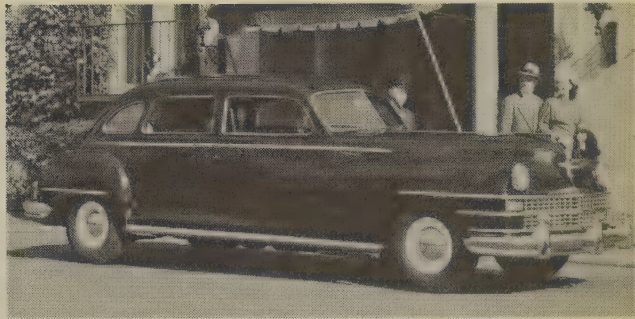

1946-48 Crown Imperial limousine

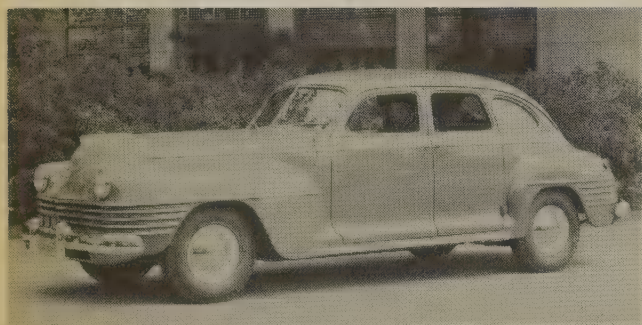

1942 New Yorker 4-door sedan

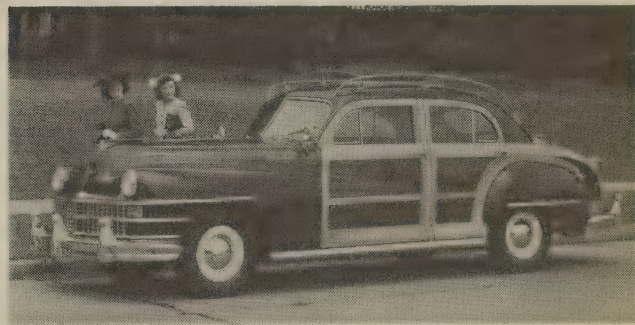

1946-48 Town & Country 4-door sedan

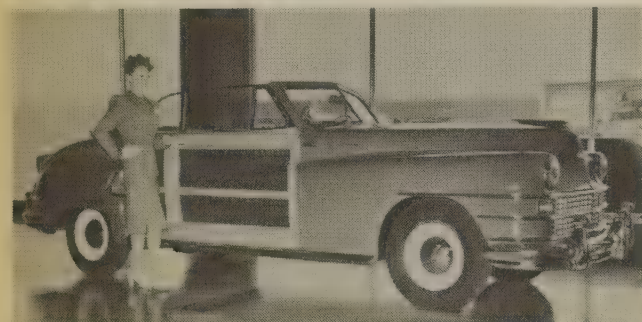

1946-48 Town & Country convertible

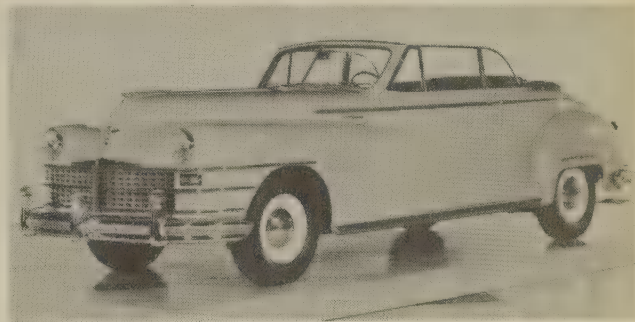

1946-48 New Yorker convertible

CHRYSLER & IMPERIAL

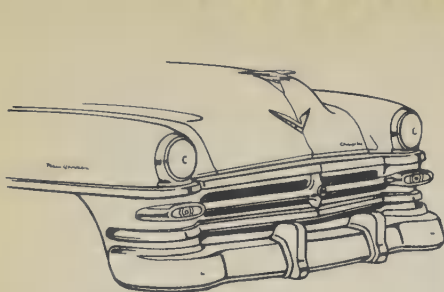

1953 New Yorker

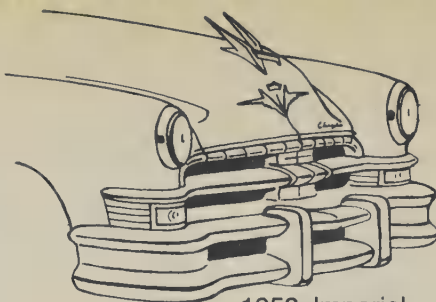

1953 Imperial



1954 New Yorker

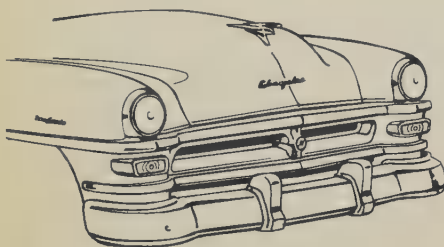

1953 Windsor

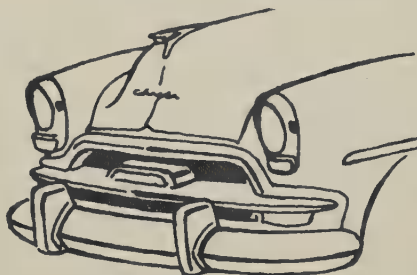

1954 Windsor

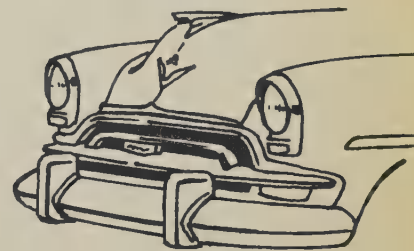

1954 New Yorker Deluxe



1946-48 Saratoga 4-door sedan

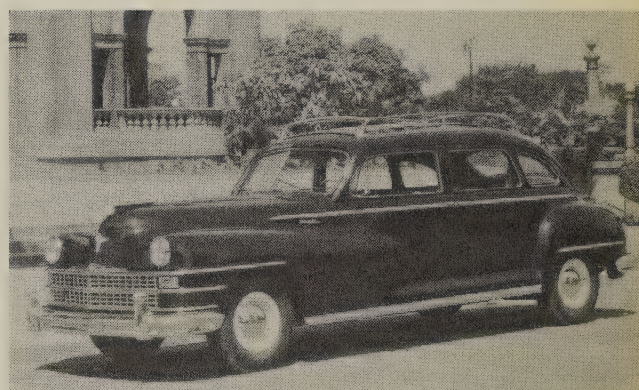

1946-48 Windsor 8-passenger sedan

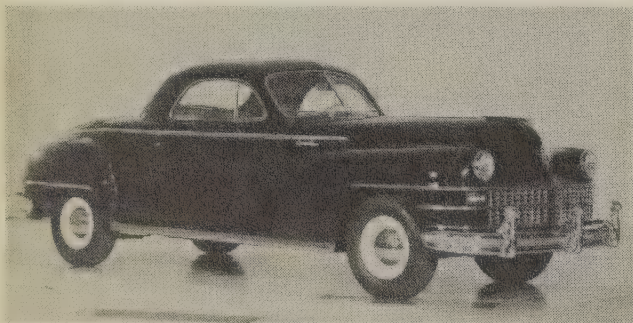

1946-48 Saratoga club coupe

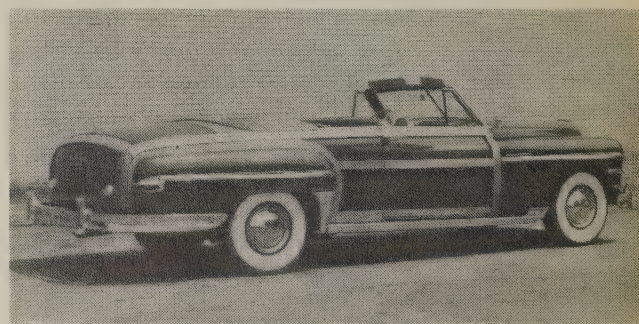

1949 Town & Country convertible

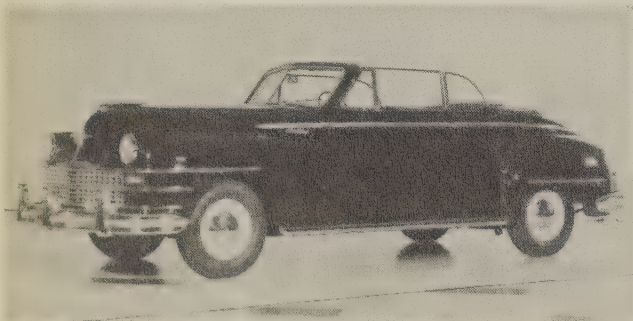

1946-48 Windsor convertible

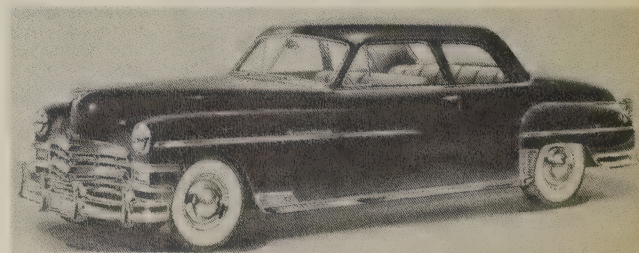

1949 Saratoga club coupe

CHRYSLER & IMPERIAL

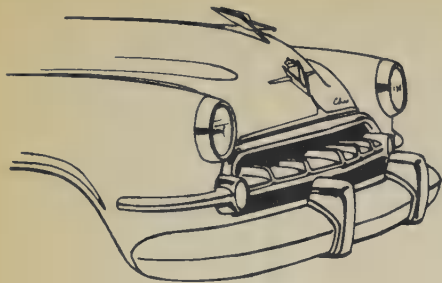

1954 Imperial



1955 New Yorker

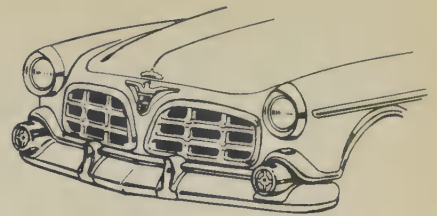

1955-56 Imperial

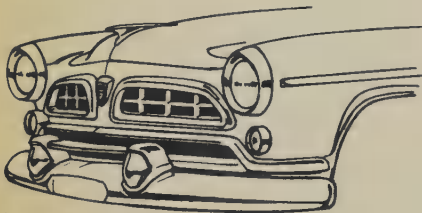

1955 Windsor

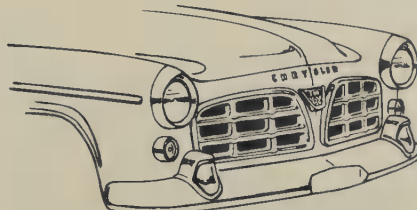

1955-56 300, 300B

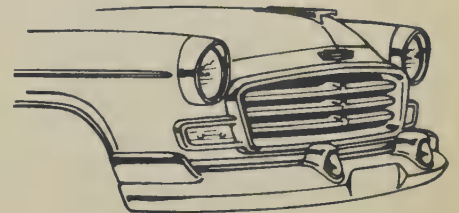

1956 Windsor

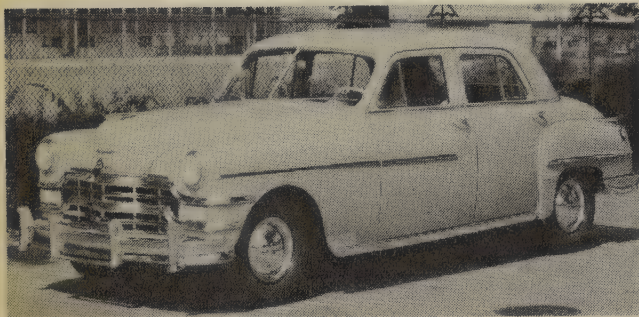

1949 Royal 4-door sedan

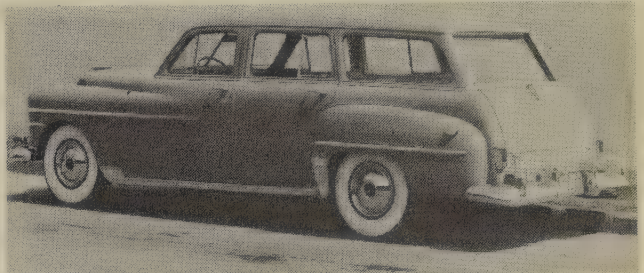

1950 Royal Town & Country all-steel wagon

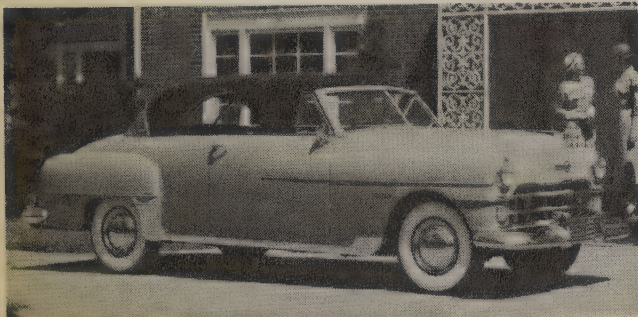

1950 Windsor Newport hardtop coupe

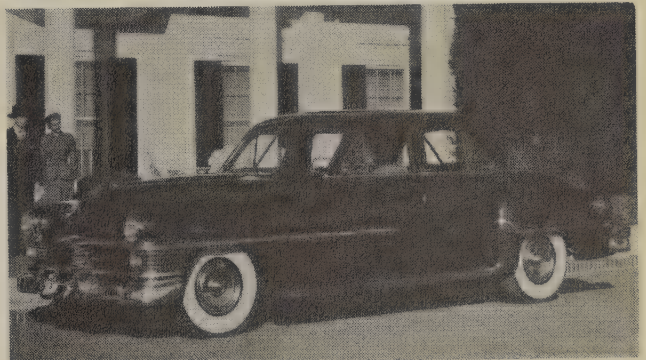

1951 New Yorker 4-door sedan

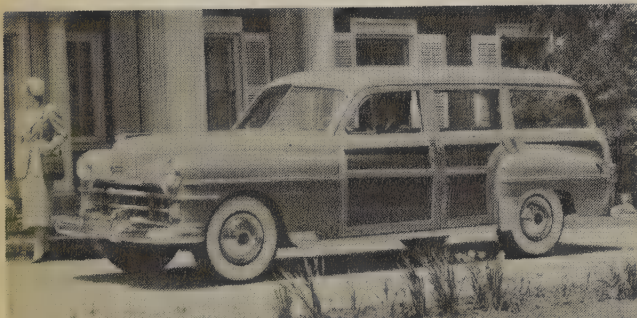

1950 Royal Town & Country wood-body wagon

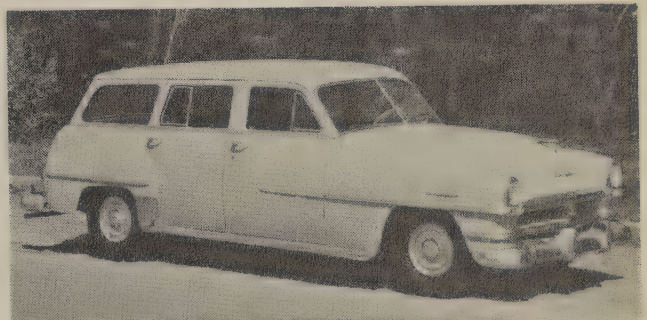

1951 Windsor Town & Country wagon

CHRYSLER & IMPERIAL

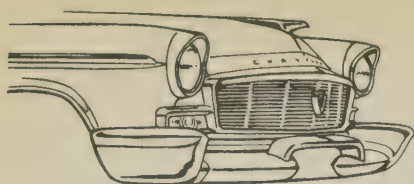

1956 New Yorker

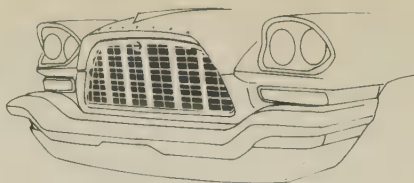

1957 300C, 1958 300D



1958 Windsor,
New Yorker, Saratoga

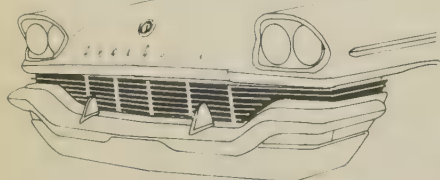

1957 Windsor,
New Yorker, Saratoga

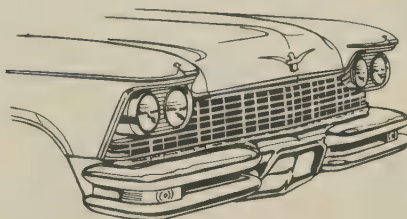

1957 Imperial

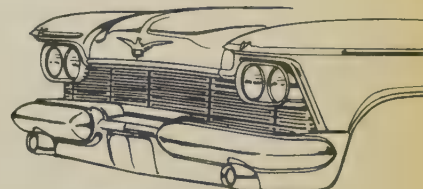

1958 Imperial

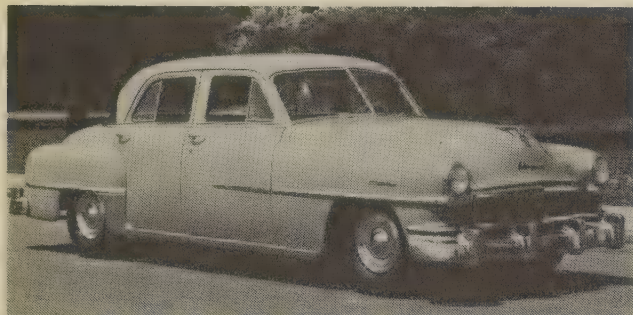

1951 Windsor Deluxe 4-door sedan

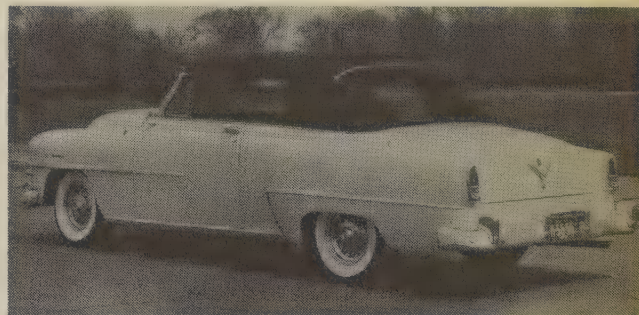

1953 New Yorker Deluxe convertible

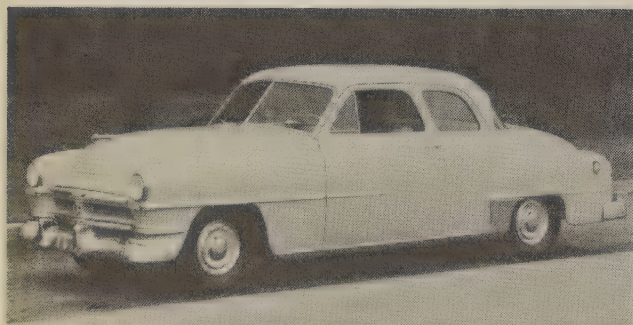

1952 Windsor club coupe

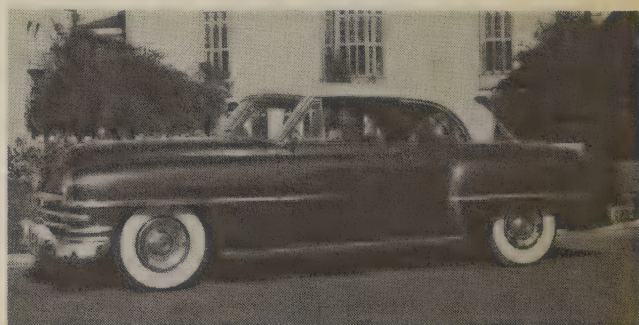

1953 New Yorker Newport hardtop coupe

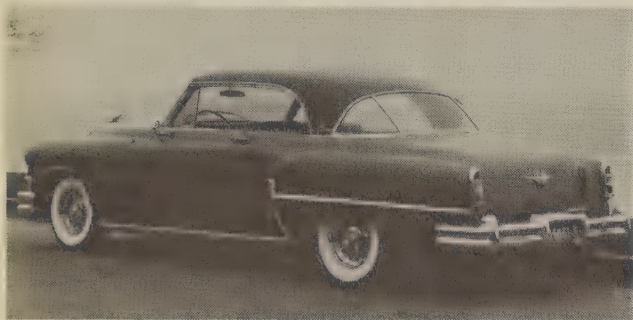

1953 Custom Imperial Newport hardtop coupe

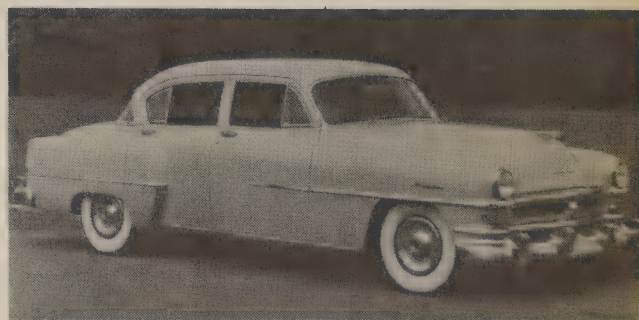

1953 Windsor Deluxe 4-door sedan

CHRYSLER & IMPERIAL

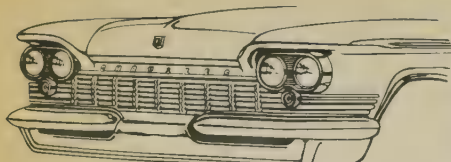

1959 Windsor, Saratoga

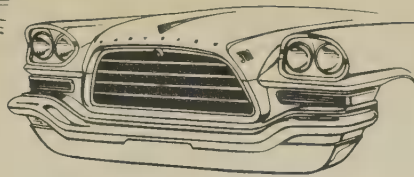

1959 300E

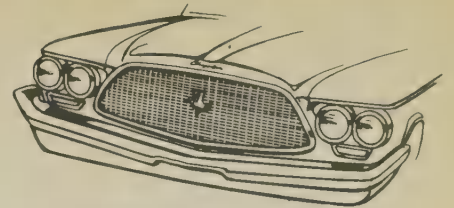

1960 Windsor, Saratoga

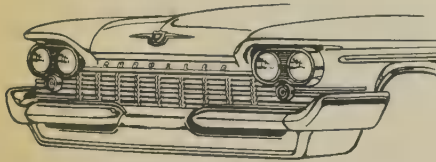

1959 New Yorker

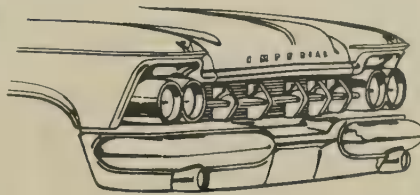

1959 Imperial

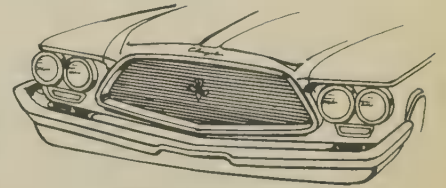

1960 New Yorker

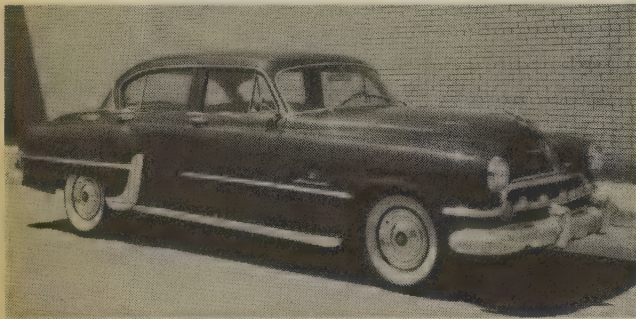

1954 Custom Imperial 4-door sedan

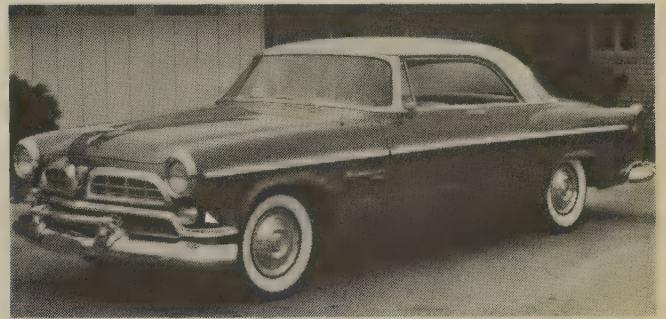

1955 Windsor Deluxe Nassau hardtop coupe

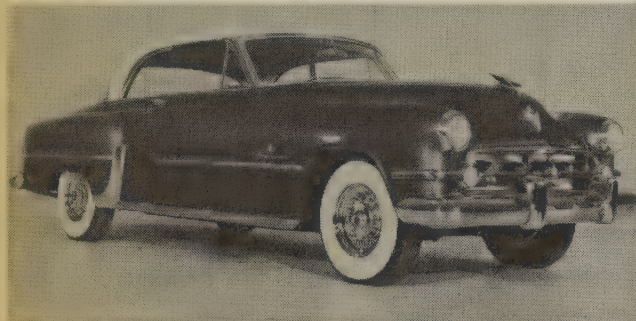

1954 Custom Imperial Newport hardtop coupe

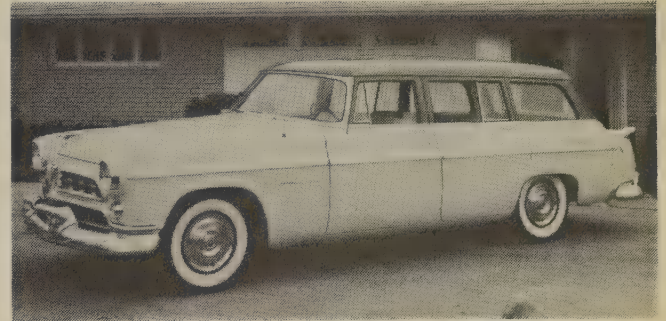

1955 Windsor Deluxe Town & Country wagon

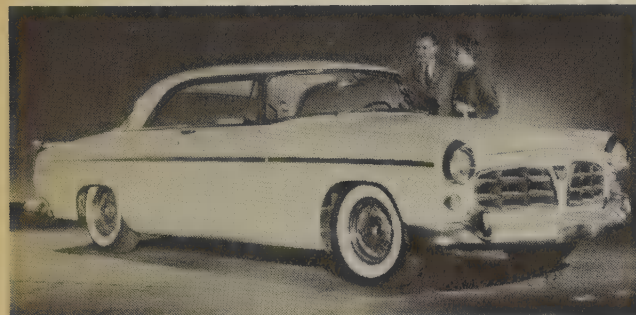

1955 C300 hardtop coupe



1955 New Yorker Deluxe St. Regis hardtop coupe

CHRYSLER & IMPERIAL

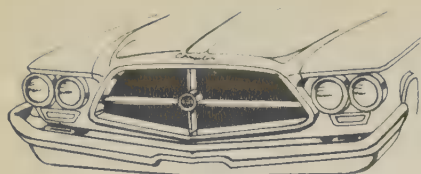

1960 300F

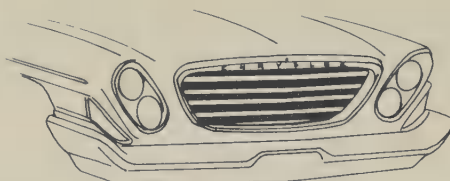

1961 Newport, Windsor

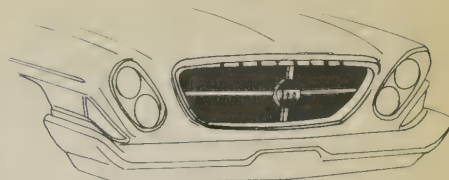

1961 300G

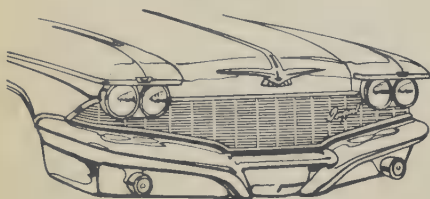

1960 Imperial

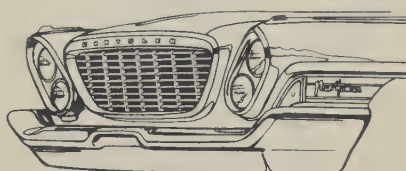

1961 New Yorker

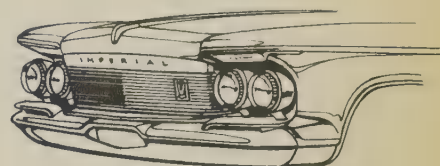

1961 Imperial

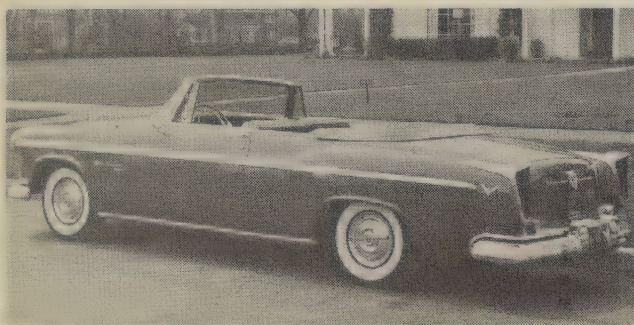

1955 Windsor Deluxe convertible

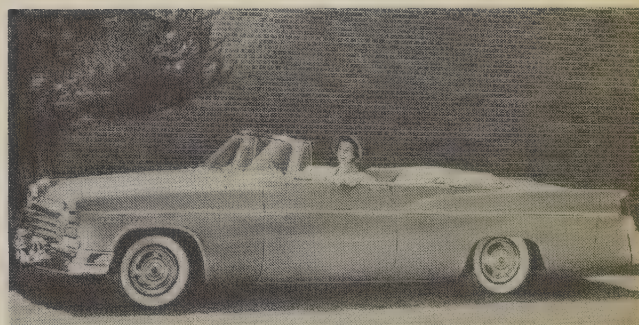

1956 Windsor convertible

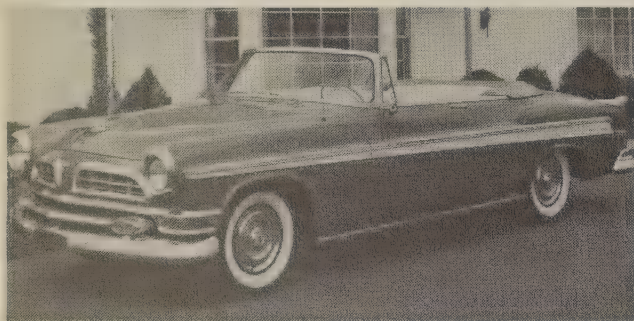

1955 New Yorker Deluxe convertible

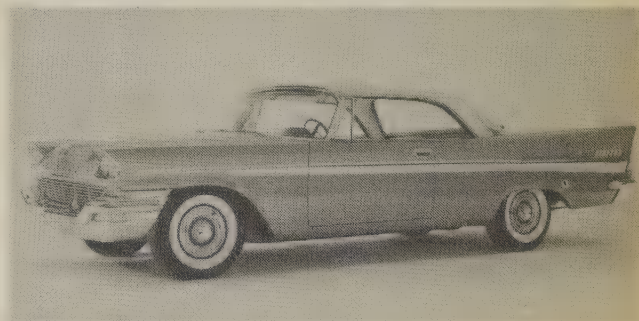

1957 New Yorker hardtop coupe



1956 Imperial 4-door sedan

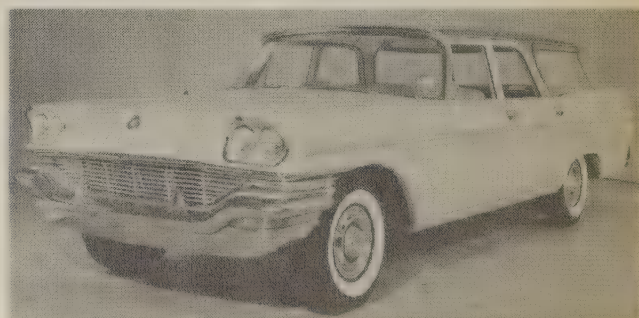

1957 New Yorker Town & Country wagon

CHRYSLER & IMPERIAL

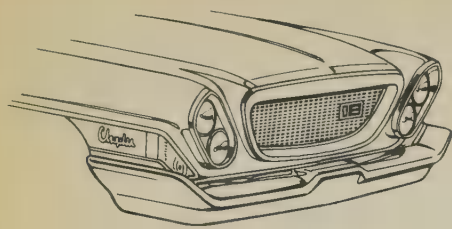

1962 Newport

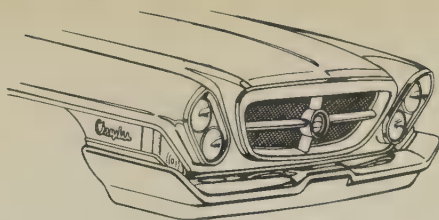

1962 300H

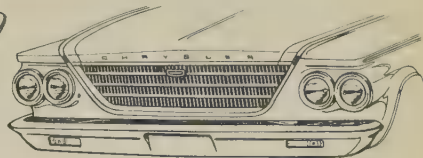

1963 Newport

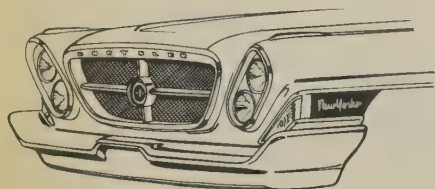

1962 New Yorker

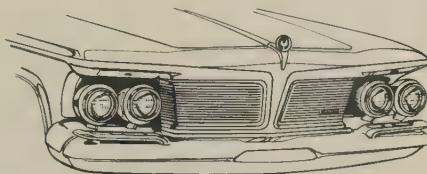

1962 Imperial

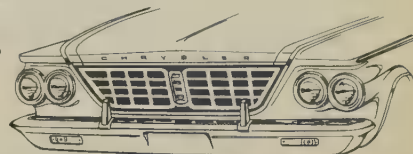

1963 New Yorker

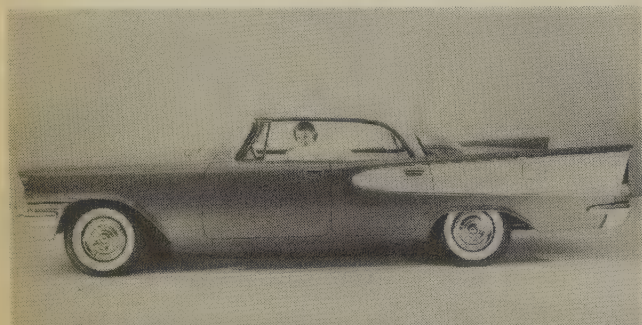

1957 Windsor hardtop sedan

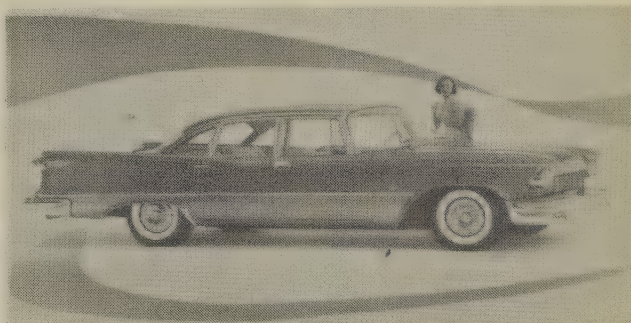

1958 Imperial LeBaron 4-door sedan

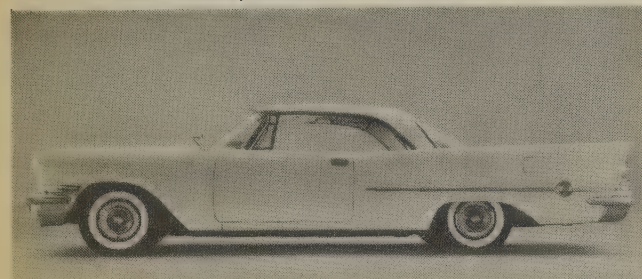

1957 300C hardtop coupe

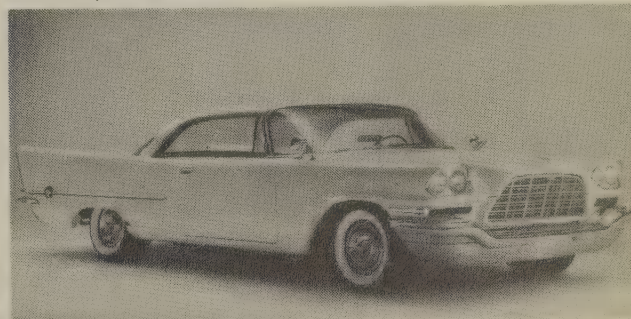

1958 300D hardtop coupe

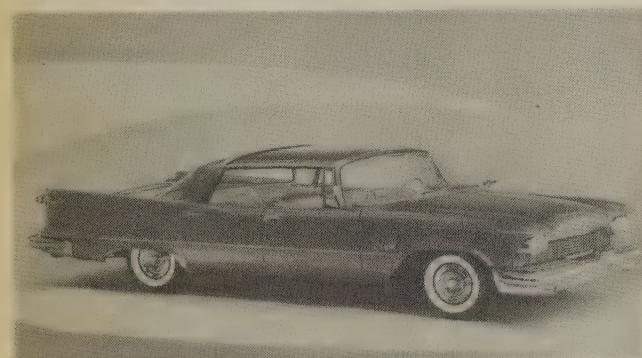

1958 Imperial Crown Southampton hardtop sedan

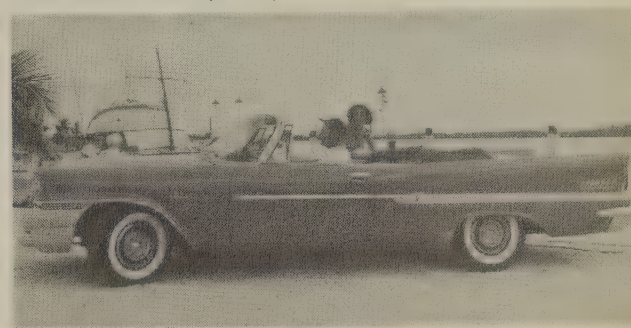

1958 New Yorker convertible

CHRYSLER & IMPERIAL

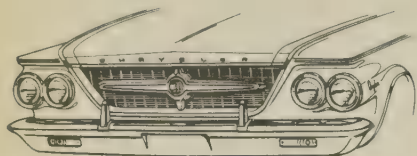

1963 300, 300J



1964 Newport

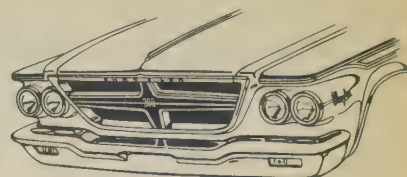

1964 300, 300K

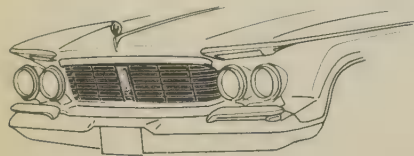

1963 Imperial

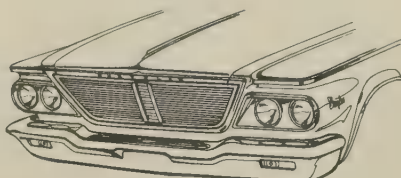

1964 New Yorker

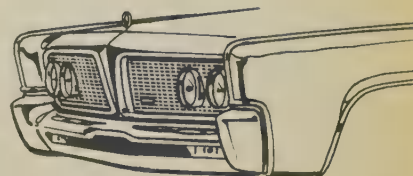

1964 Imperial

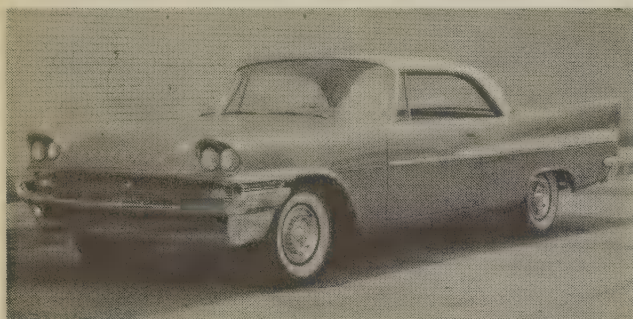

1958 Saratoga hardtop coupe

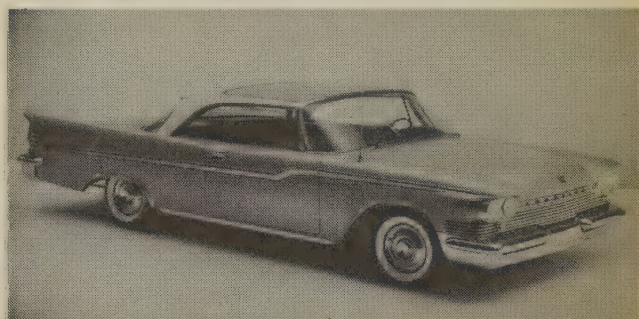

1959 Windsor hardtop coupe



1959 300E hardtop coupe

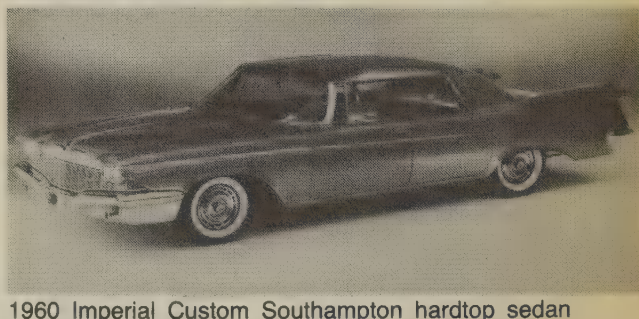

1960 Imperial Custom Southampton hardtop sedan



1959 Saratoga 4-door sedan

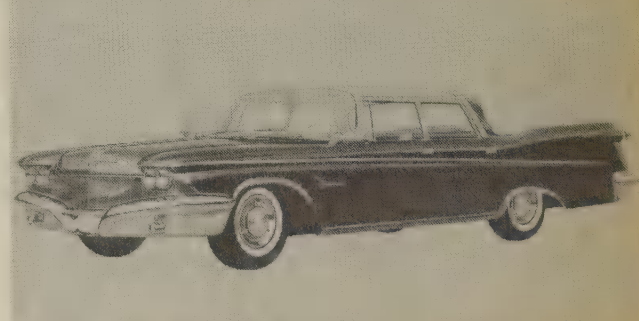

1960 Imperial Crown 4-door sedan

CHRYSLER & IMPERIAL

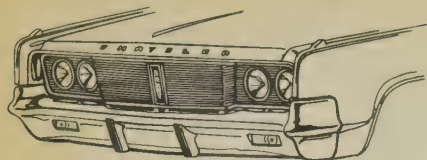

1965 Newport

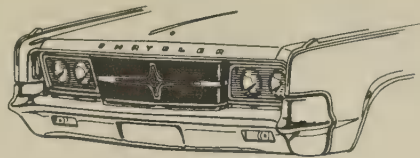

1965 300, 300L

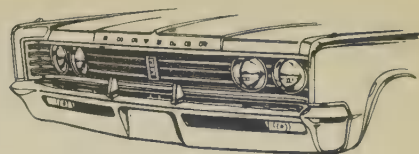

1966 Newport

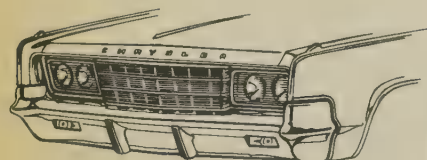

1965 New Yorker

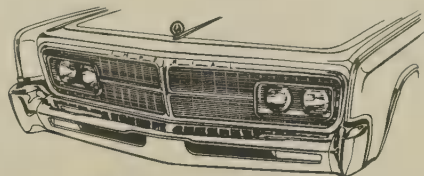

1965 Imperial

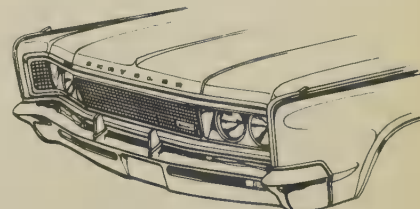

1966 New Yorker



1961 300G hardtop coupe



1962 300H convertible

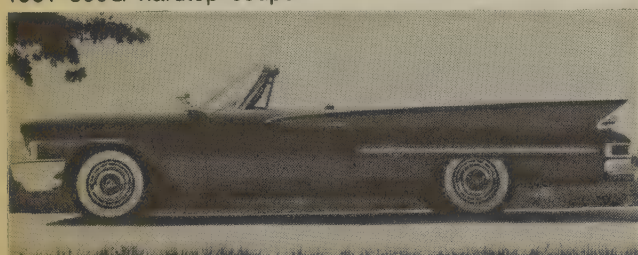

1961 300G convertible

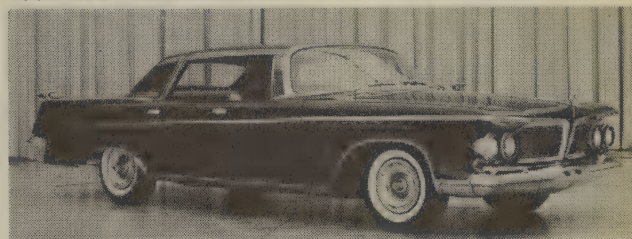

1962 Imperial LeBaron Southampton hardtop sedan

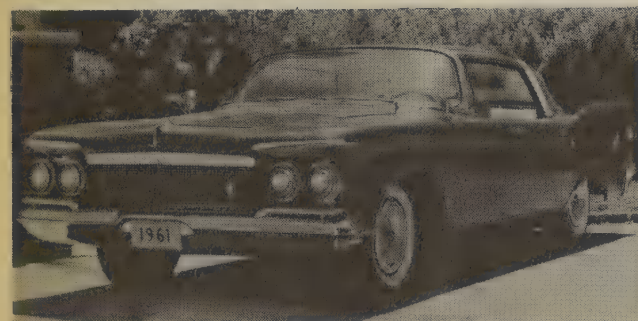

1961 Imperial Crown Southampton hardtop sedan



1963 300J hardtop coupe

The 1963 Chrysler 300J, available only as a hardtop coupe that year, can be identified by the letter "J" in the grille medallion.

CHRYSLER & IMPERIAL

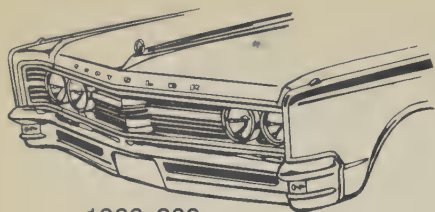

1966 300



1967 Newport

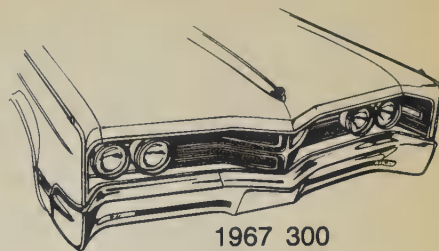

1967 300

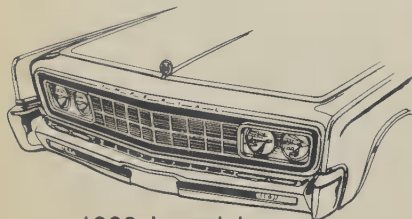

1966 Imperial



1967 New Yorker

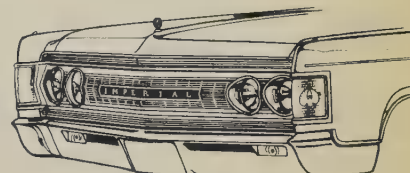

1967 Imperial

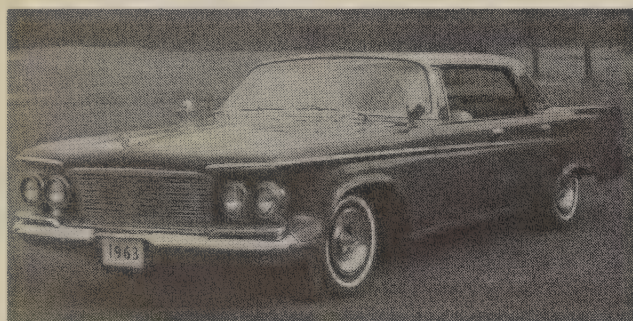

1963 Imperial LeBaron Southampton hardtop sedan

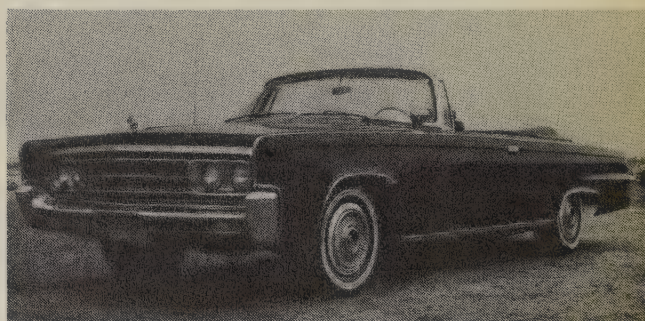

1966 Imperial Crown convertible

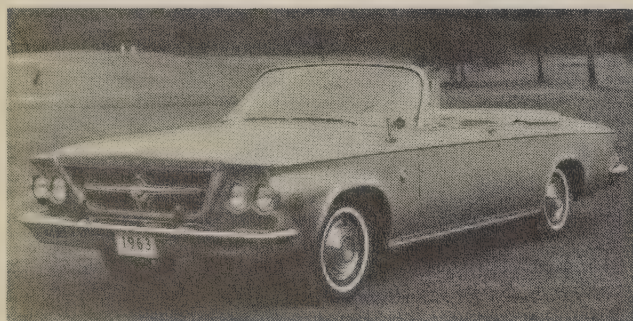

1963 300 convertible

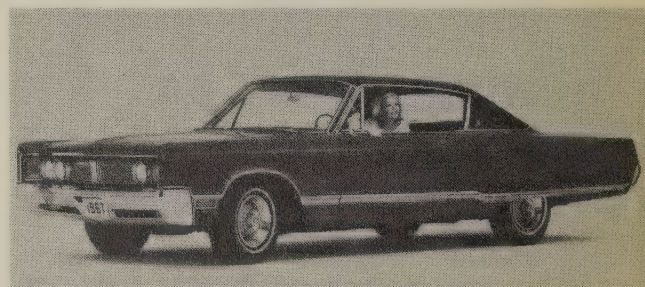

1967 Newport Custom hardtop coupe

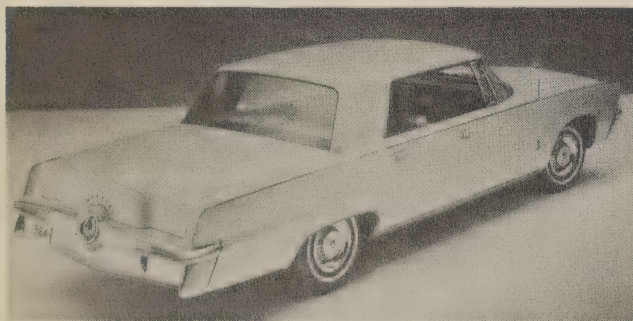

1964 Imperial Crown hardtop sedan

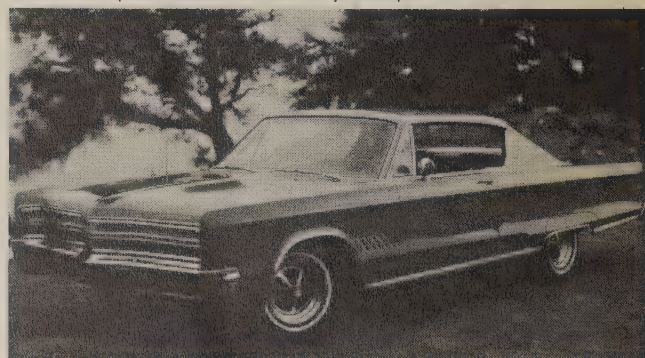

1968 300 hardtop coupe

CHRYSLER & IMPERIAL

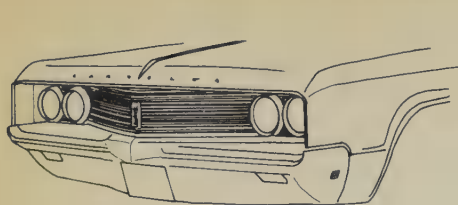

1968 Newport

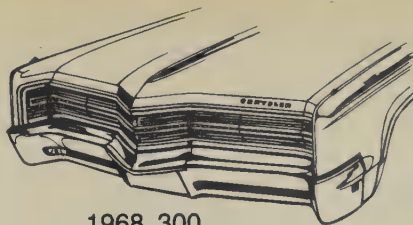

1968 300

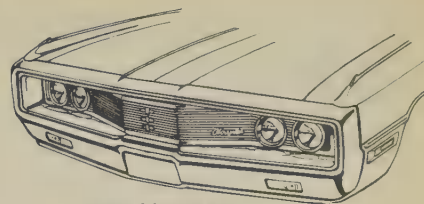

1969 Newport

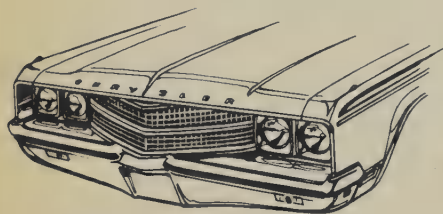

1968 New Yorker



1968 Imperial

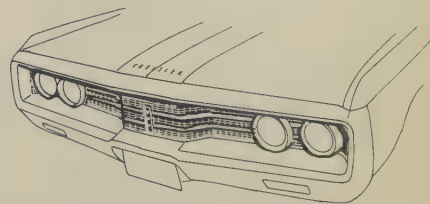

1969 New Yorker

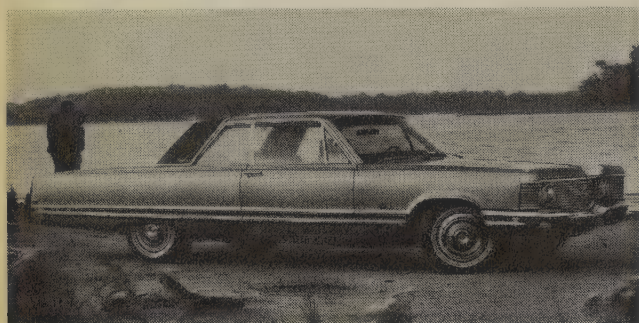

1968 Imperial Crown hardtop coupe



1968 Newport convertible

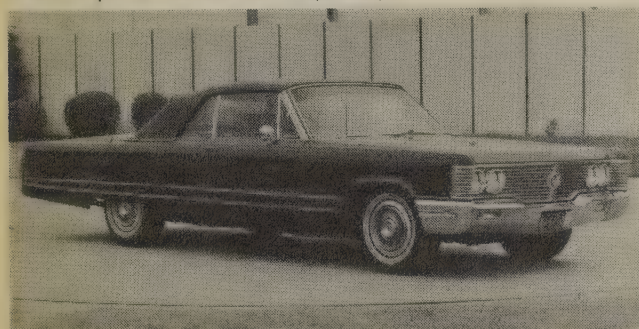

1968 Imperial Crown convertible

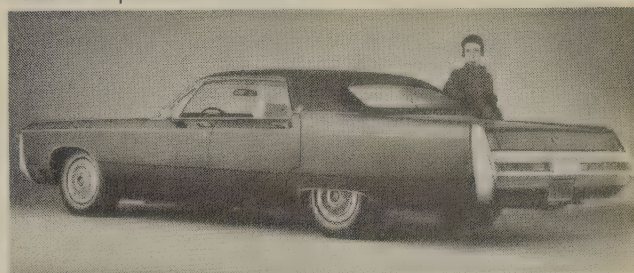

1969 Imperial LeBaron hardtop sedan

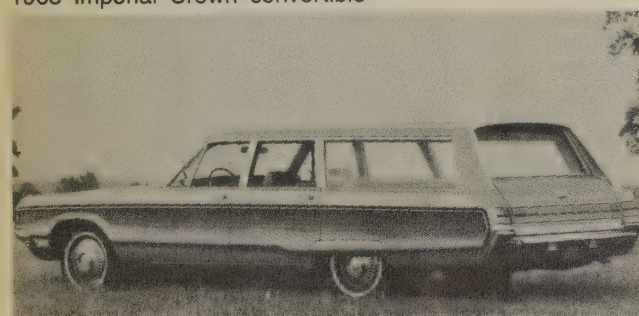

1968 Newport Town & Country wagon

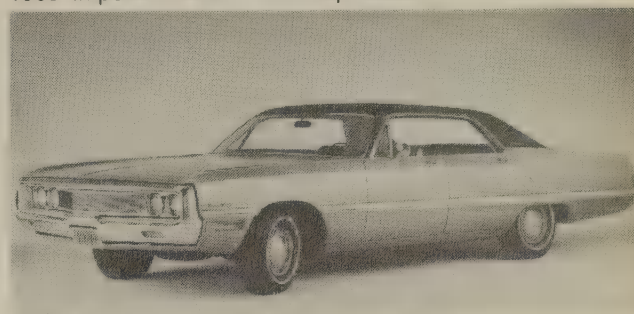

1969 Newport Custom hardtop sedan

CHRYSLER & IMPERIAL

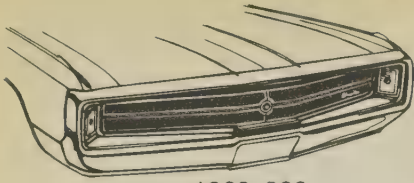

1969 300

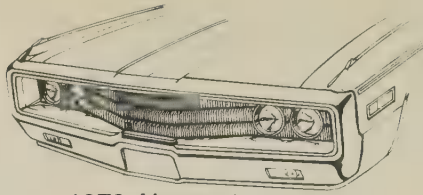

1970 Newport

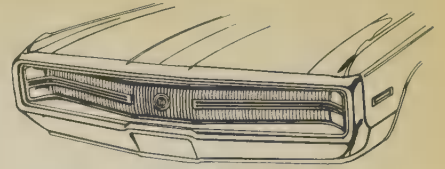

1970 300

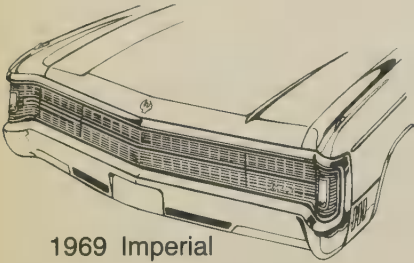

1969 Imperial

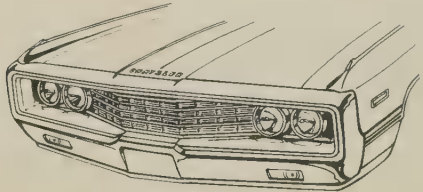

1970 New Yorker

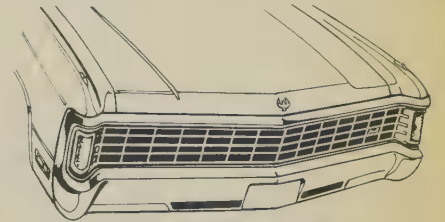

1970 Imperial

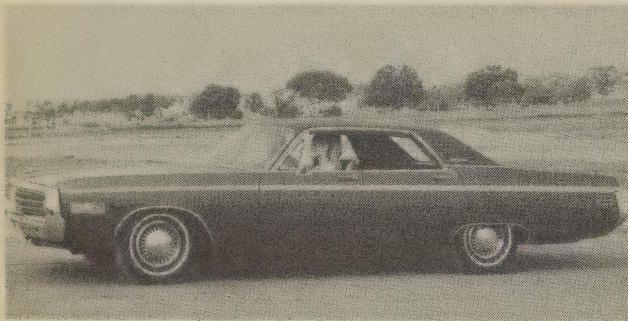

1970 Newport Custom hardtop sedan



1971 Newport hardtop coupe

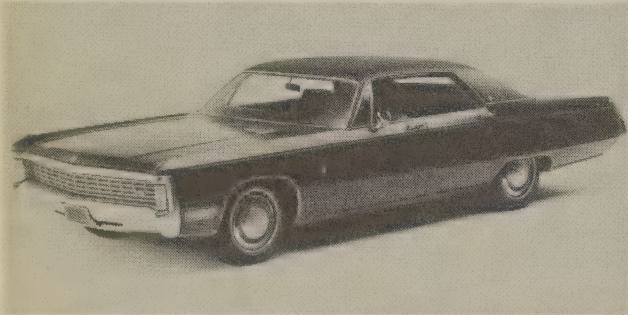

1970 Imperial LeBaron hardtop sedan

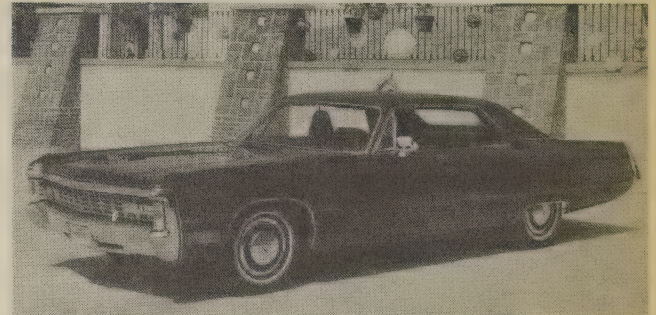

1971 Imperial LeBaron hardtop sedan



1970 Town & Country wagon

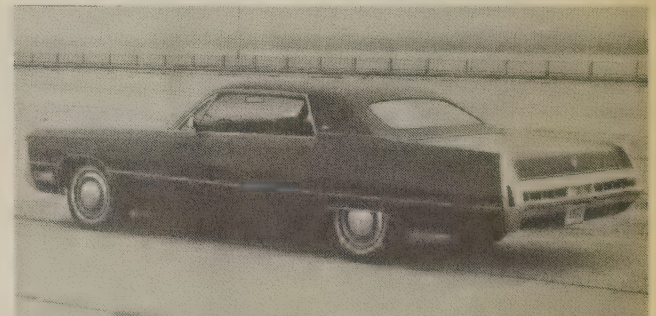

1971 Imperial LeBaron hardtop sedan

CHRYSLER & IMPERIAL



1971 Newport

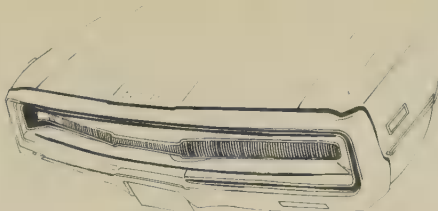

1971 300



1972 Newport

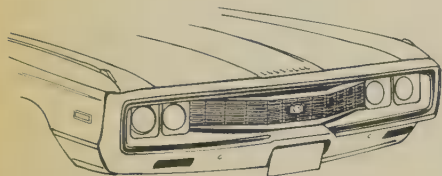

1971 New Yorker



1971 Imperial

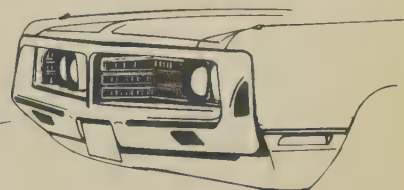

1972 New Yorker



1972 Newport Royal hardtop coupe



1972 Imperial LeBaron hardtop coupe

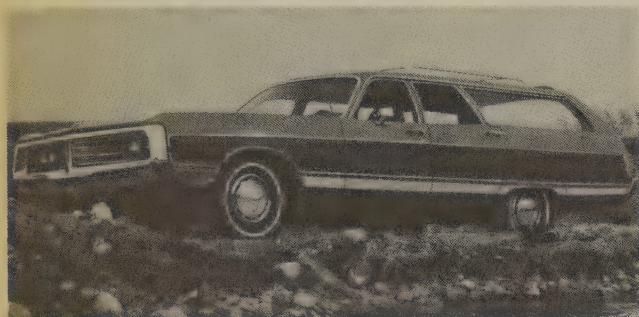

1972 Town & Country wagon

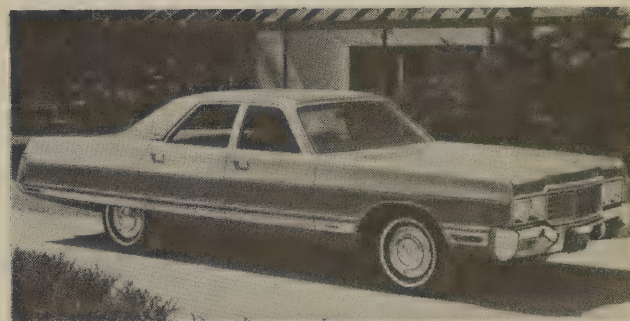

1973 New Yorker 4-door sedan

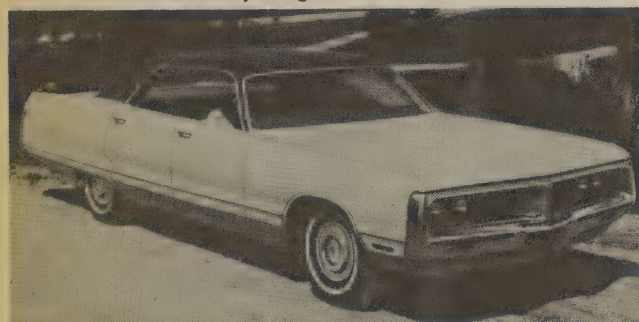

1972 New Yorker Brougham hardtop sedan



1973 Imperial LeBaron hardtop sedan

CHRYSLER & IMPERIAL



1972 Imperial

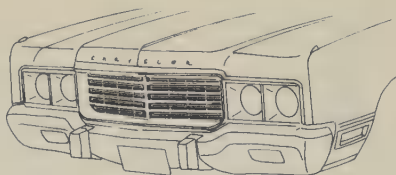

1973 New Yorker

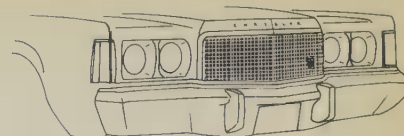

1974 Newport

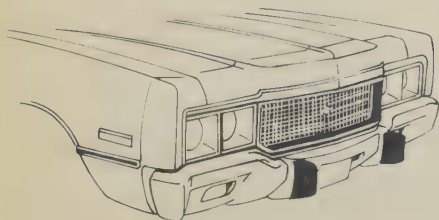

1973 Newport

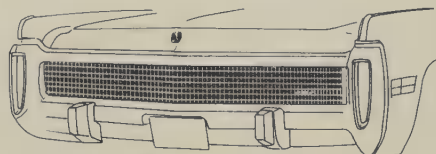

1973 Imperial

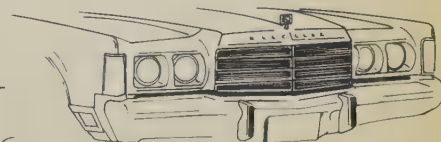

1974 New Yorker



1974 Newport hardtop coupe



1975 New Yorker Brougham hardtop coupe



1974 New Yorker hardtop sedan

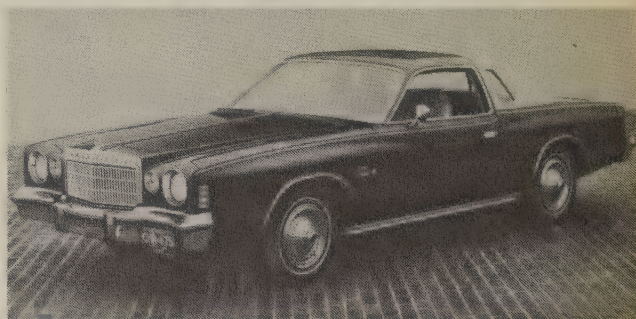

1975 Cordoba coupe



1974 Imperial LeBaron hardtop sedan

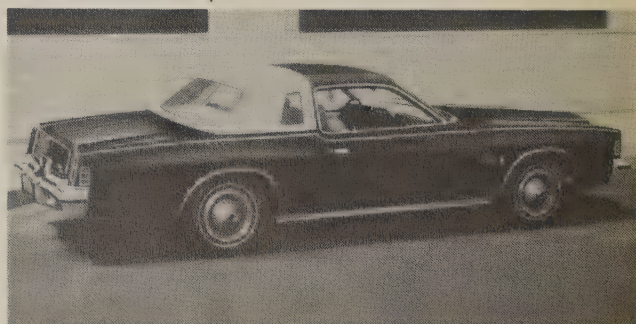

1975 Cordoba coupe

CHRYSLER & IMPERIAL

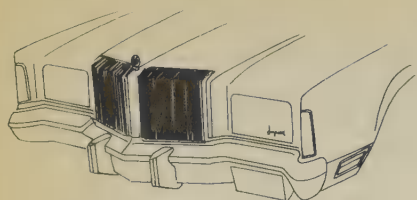

1974 Imperial

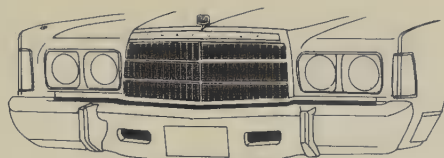

1975 New Yorker

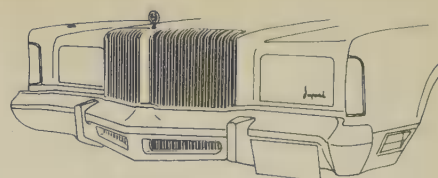

1975 Imperial

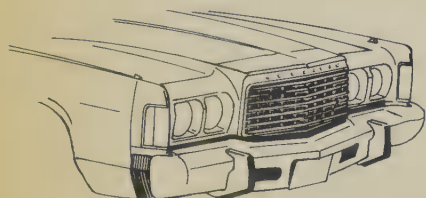

1975 Newport

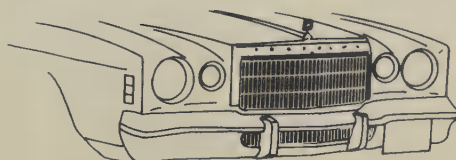

1975 Cordoba

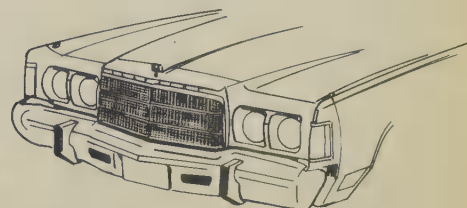

1976 Newport

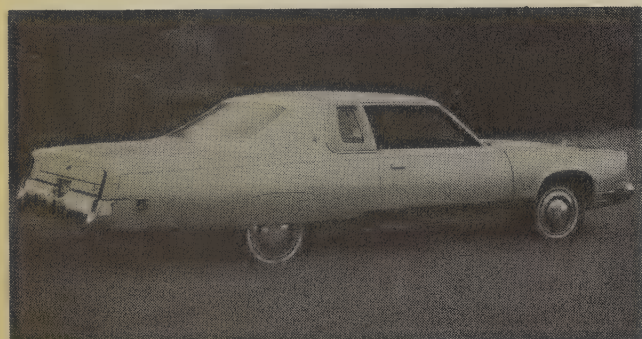

1975 Imperial LeBaron Crown coupe



1976 Cordoba coupe



1975 Imperial LeBaron hardtop coupe



1977 Newport hardtop sedan

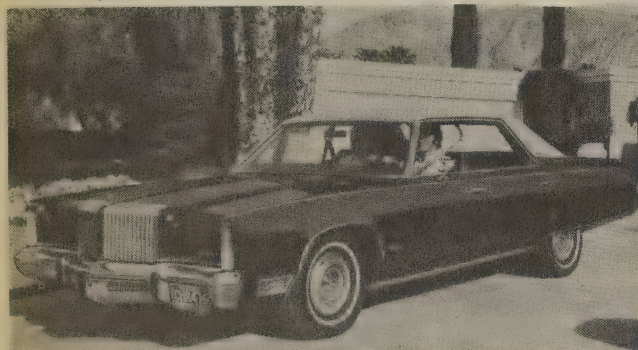

1976 New Yorker Brougham hardtop sedan

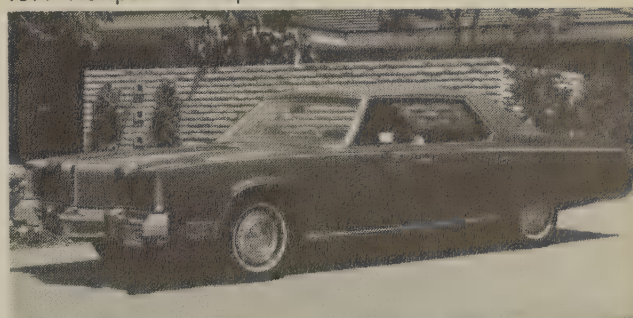

1977 New Yorker Brougham hardtop sedan

CHRYSLER & IMPERIAL

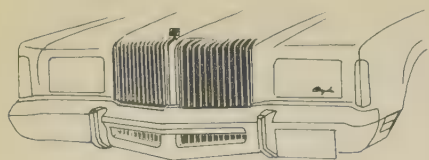

1976 New Yorker

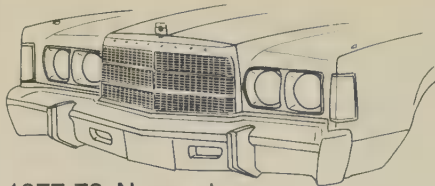

1977-78 Newport

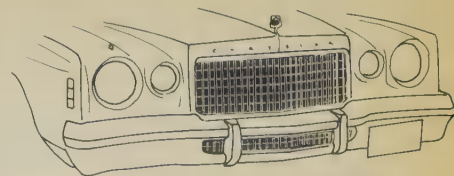

1977 Cordoba

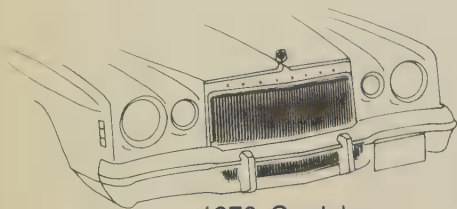

1976 Cordoba

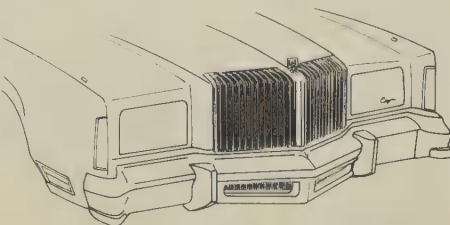

1977 New Yorker

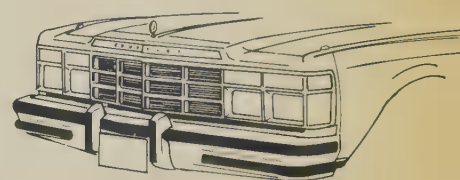

1977-78 LeBaron

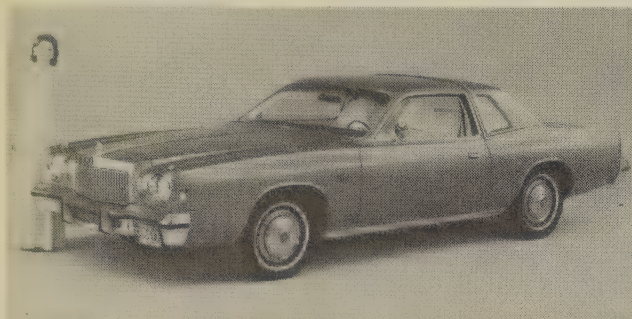

1977 Cordoba coupe



1978 Newport hardtop coupe

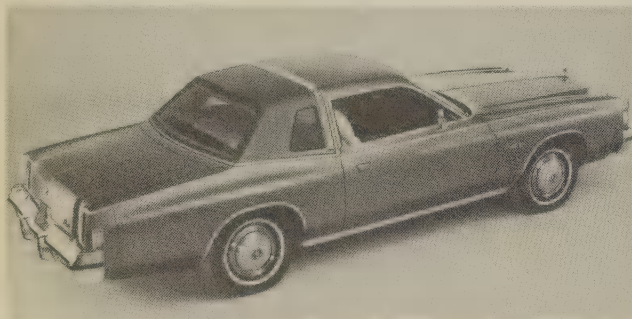

1977 Cordoba coupe

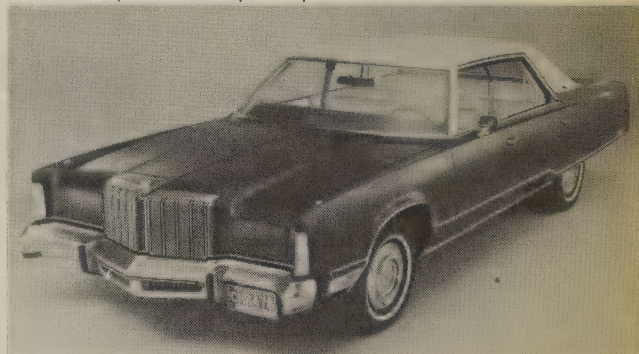

1978 New Yorker Brougham hardtop sedan



1977 LeBaron Medallion coupe

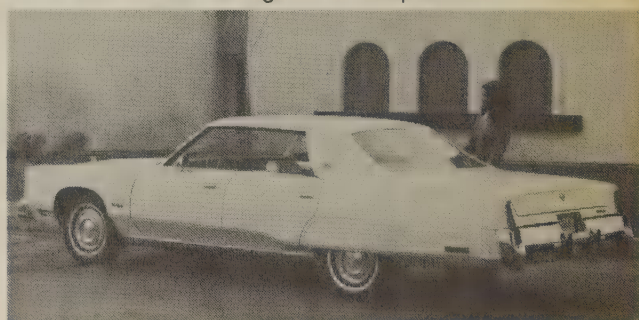

1978 New Yorker Brougham hardtop sedan

CHRYSLER & IMPERIAL

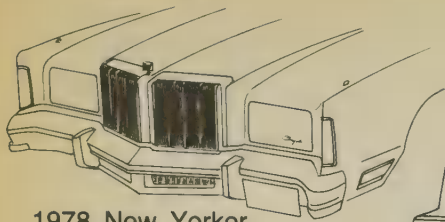

1978 New Yorker

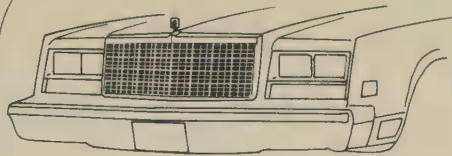

1979-80 Newport

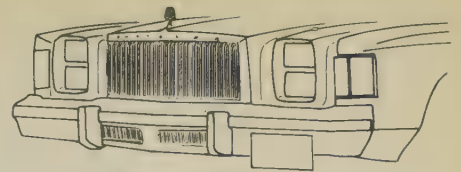

1979 Cordoba

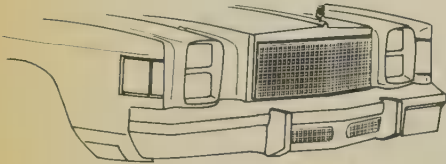

1978 Cordoba

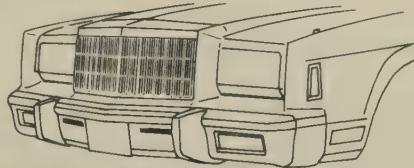

1979-80 New Yorker

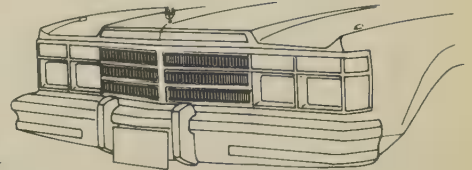

1979 LeBaron

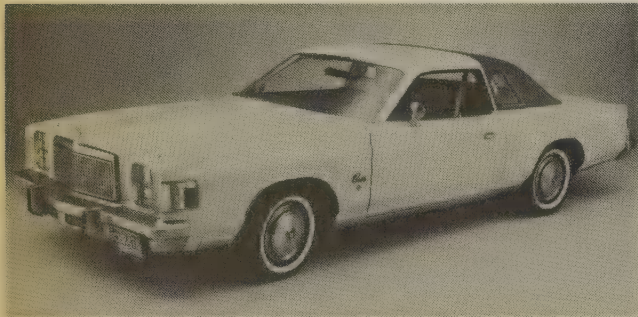

1978 Cordoba coupe



1979 New Yorker Fifth Avenue Edition sedan



1978 LeBaron Medallion coupe



1979 New Yorker Fifth Avenue Edition sedan

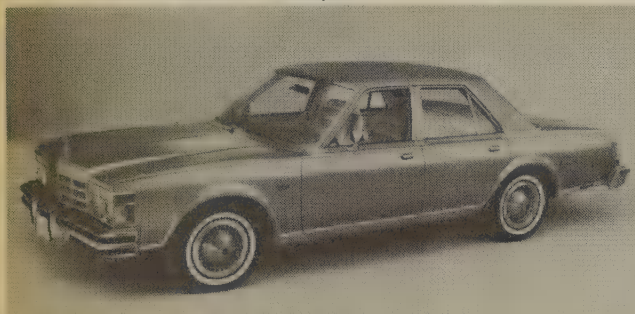

1978 LeBaron Medallion 4-door sedan

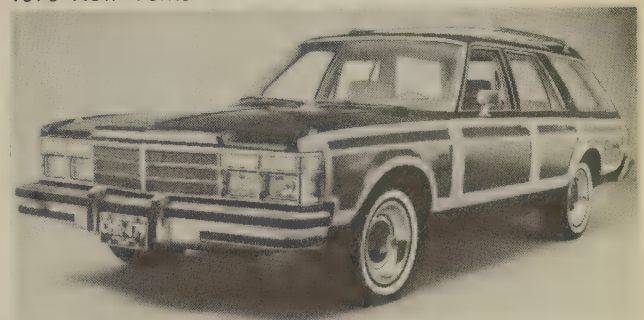

1979 LeBaron Town & Country wagon

CHRYSLER & IMPERIAL

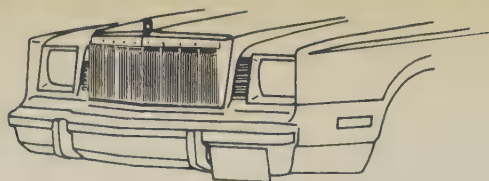

1980 Cordoba

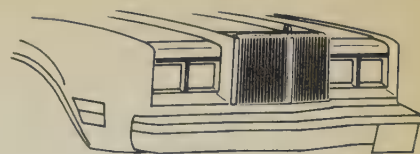

1980 LeBaron

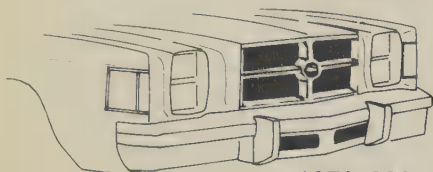

1979 300

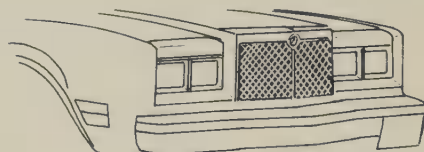

1980 LeBaron LS

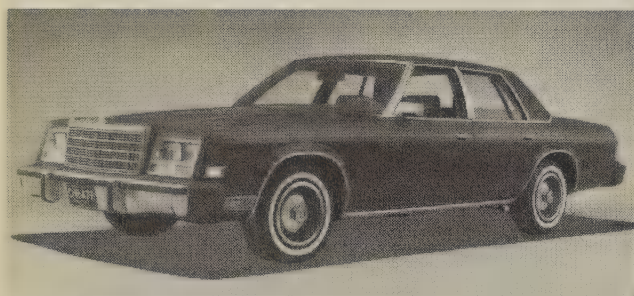

1979 Newport 4-door sedan

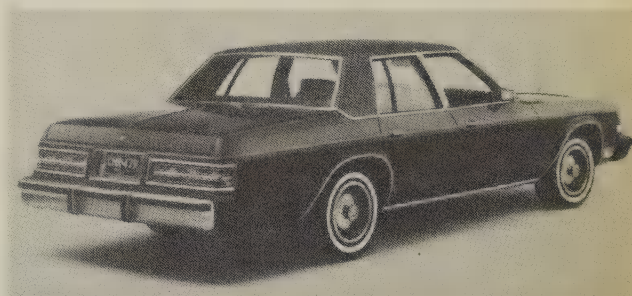

1979 Newport 4-door sedan

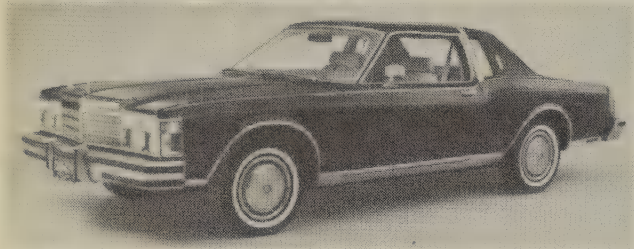

1979 LeBaron Medallion coupe

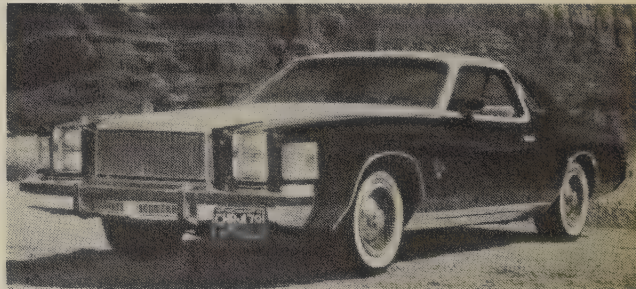

1979 Cordoba coupe



1980 Cordoba Crown coupe

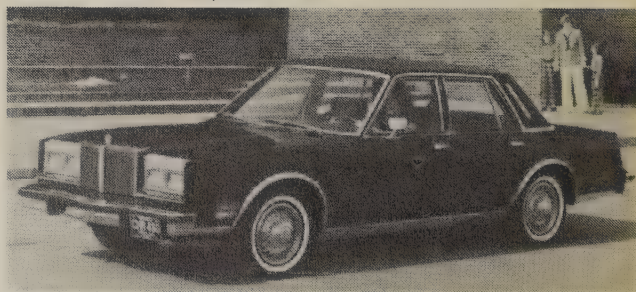

1980 LeBaron Medallion 4-door sedan



1980 LeBaron Town & Country wagon

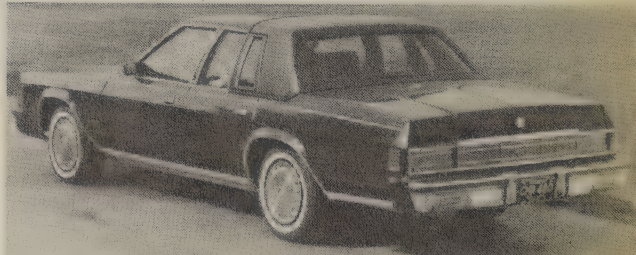

1980 New Yorker 4-door sedan

CROSLEY

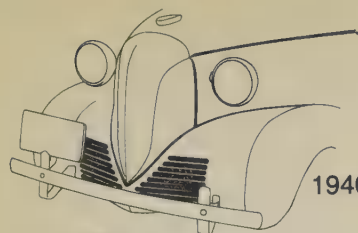

1940-42

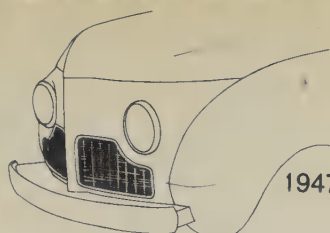

1947-48

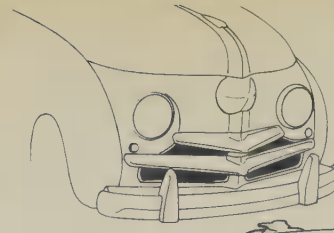

1948½

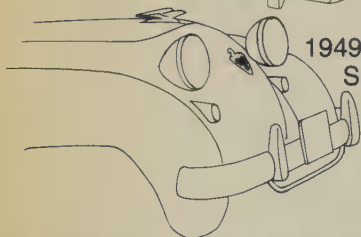

1949-52 Hotshot,
Super Sports

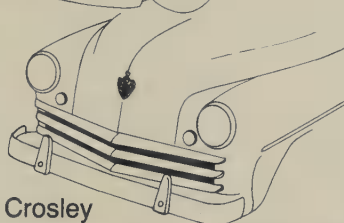

1949-50 Crosley

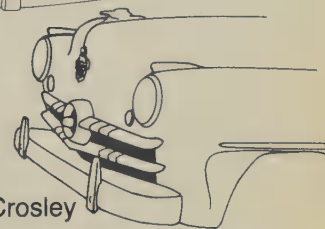

1951-52 Crosley

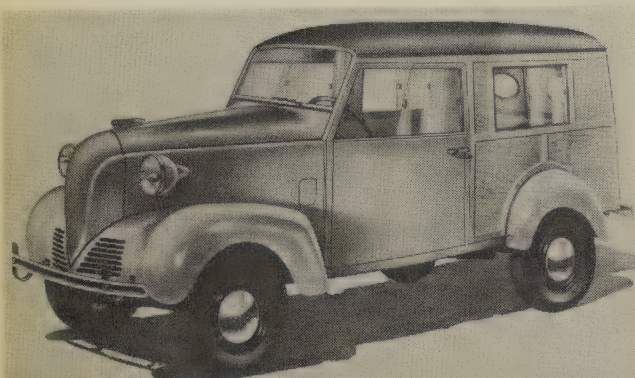

1940 Series 2A 2-door wagon

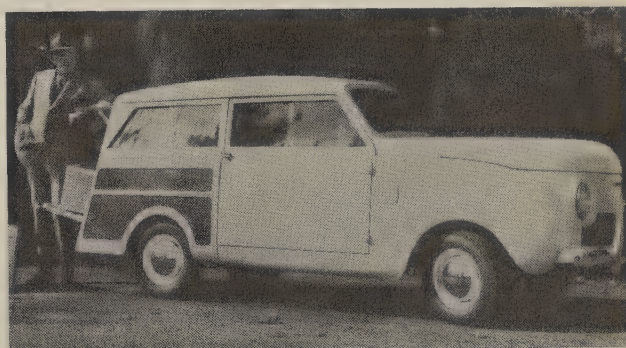

1947 Series CC Four 2-door wagon



1940 Series 2A convertible coupe



1949 Series CD Four Deluxe 2-door sedan

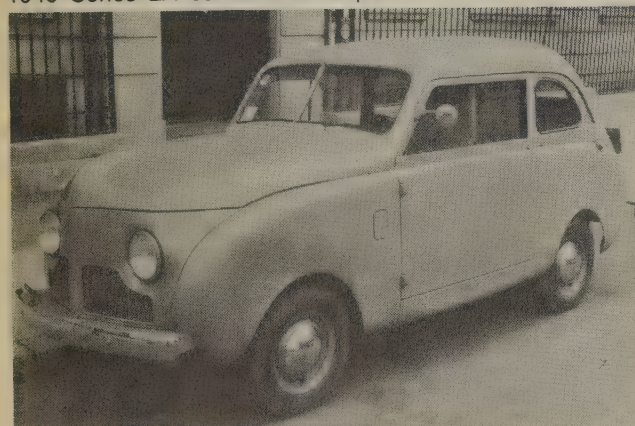

1946 Series CC Four 2-door sedan



1951 Series CD Four Super Sports roadster

DE SOTO

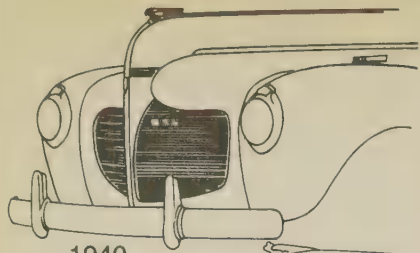

1940

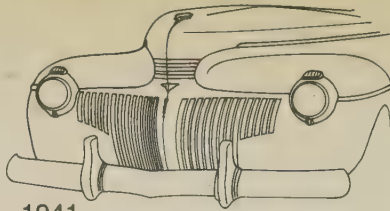

1941

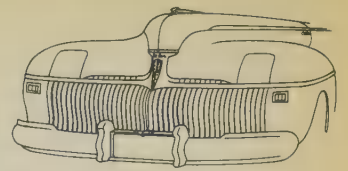

1942

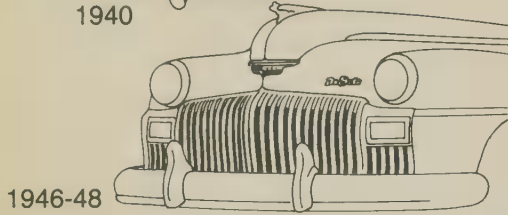

1946-48

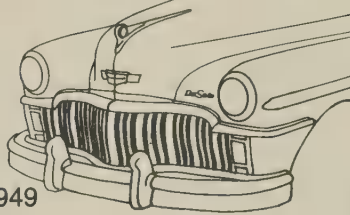

1949

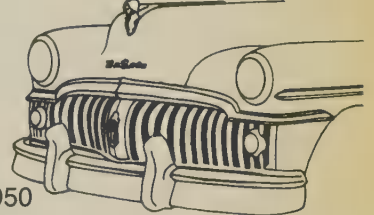

1950



1940 Custom club coupe

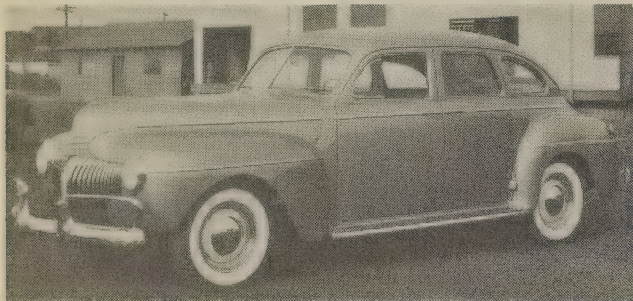

1941 Custom 4-door sedan

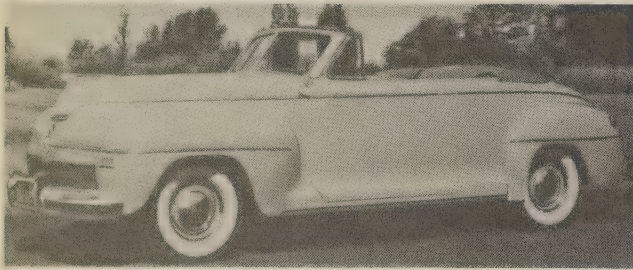

1942 Custom convertible

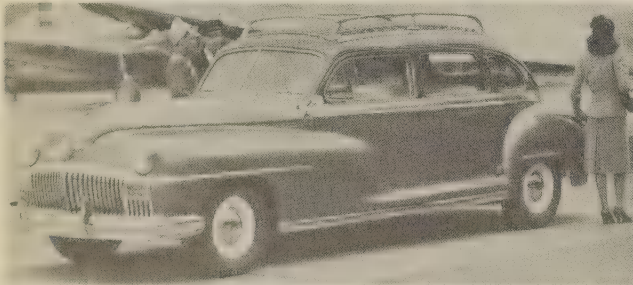

1946-48 Custom Suburban 8-passenger sedan

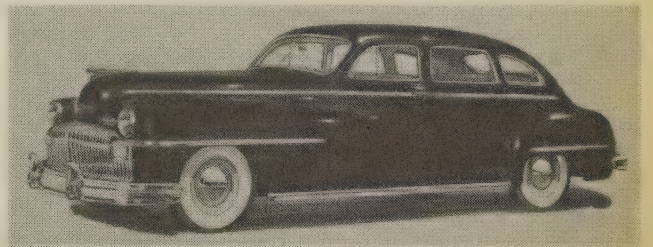

1946-48 Custom 4-door sedan

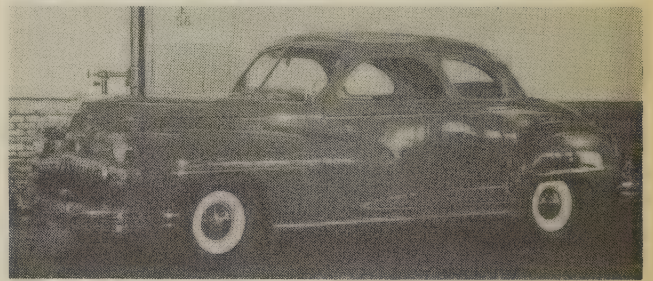

1946-48 Custom club coupe

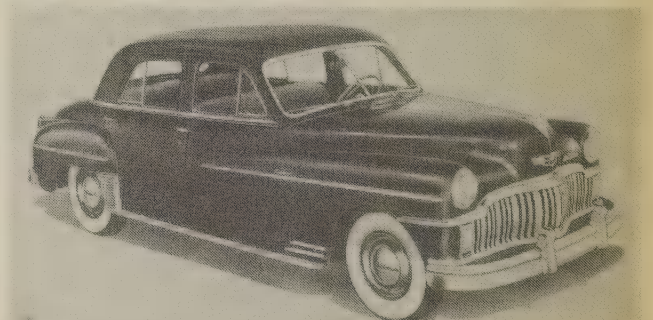

1949 Custom 4-door sedan

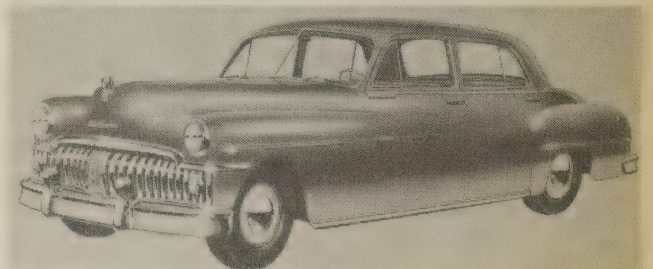

1950 Deluxe Carry-All 4-door sedan

DE SOTO

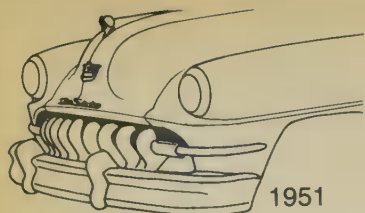

1951



1953
Firedome

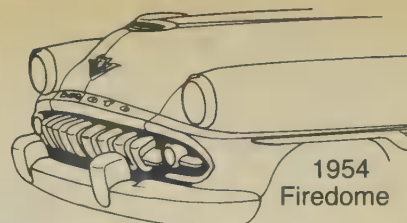

1954
Firedome

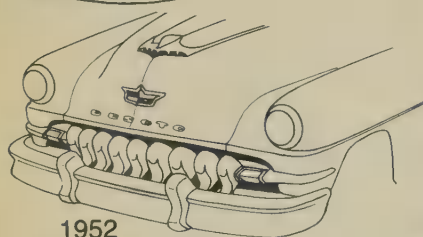

1952

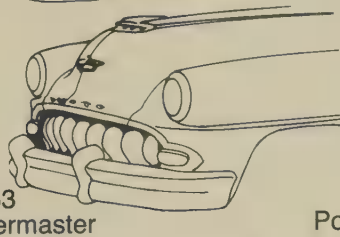

1953
Powermaster

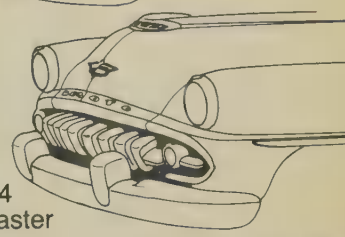

1954
Powermaster



1951 Custom Suburban 8-passenger sedan

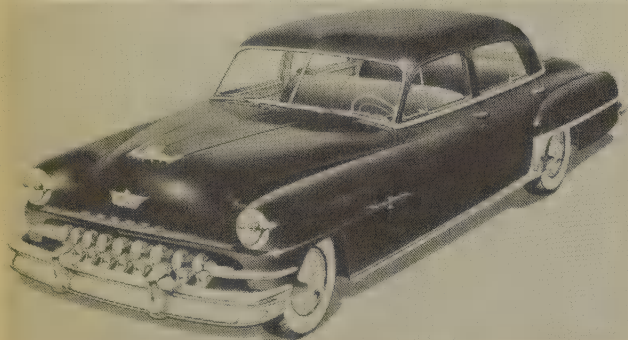

1952 Firedome 4-door sedan

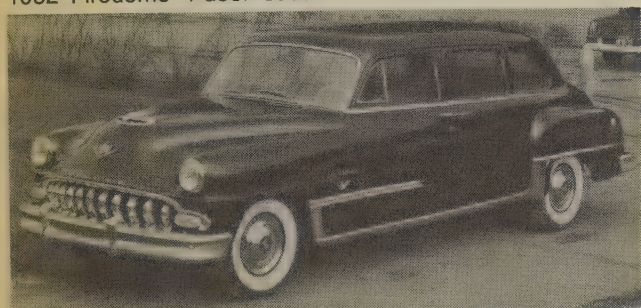

1953 Firedome 8-passenger sedan

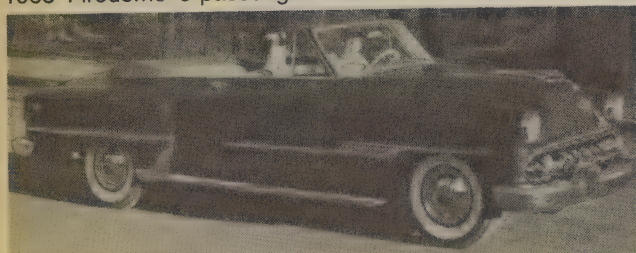

1954 Firedome convertible

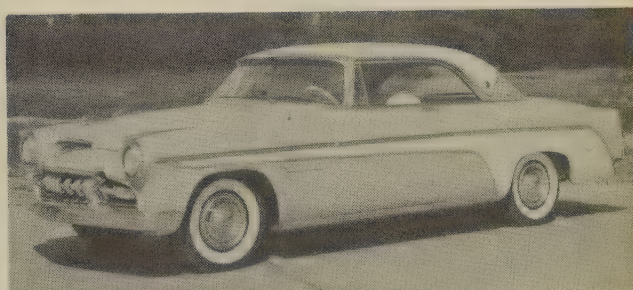

1955 Firelite Sportsman hardtop coupe

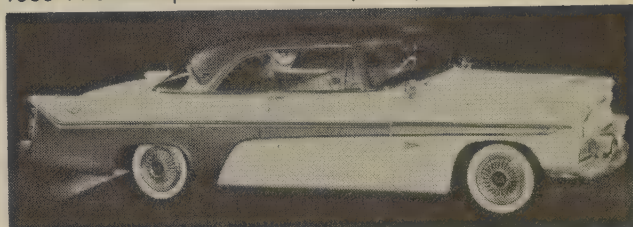

1956 Firelite Adventurer hardtop coupe



1957 Firelite convertible

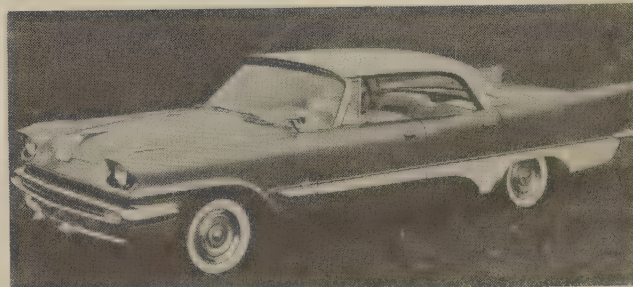

1957 Firelite Sportsman hardtop sedan

DE SOTO

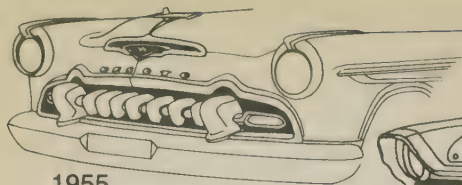

1955

1957 Fireflite,
Firedome

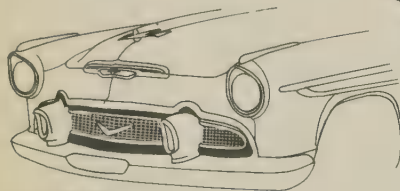
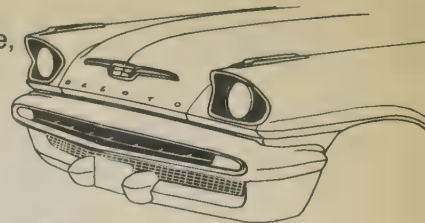

1956

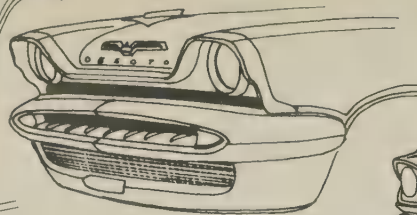

1957 Firesweep

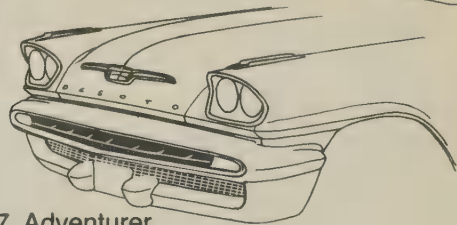

1957 Adventurer

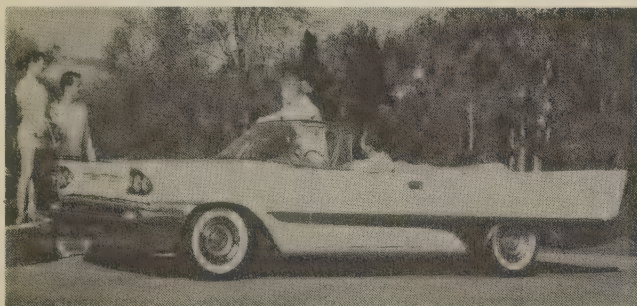

1957 Firedome convertible

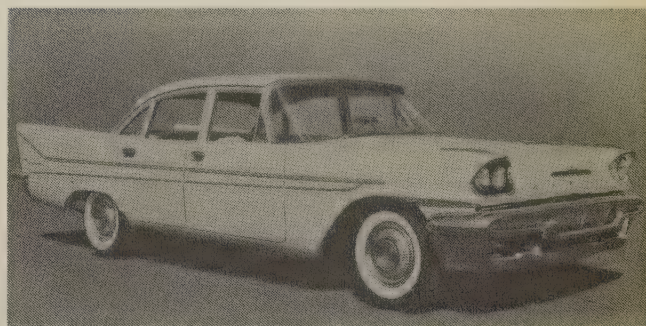

1958 Firedome 4-door sedan

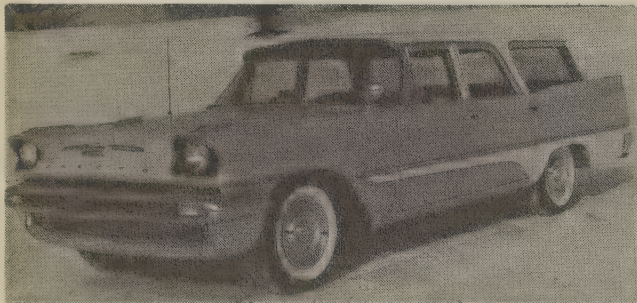

1957 Fireflite Shopper wagon

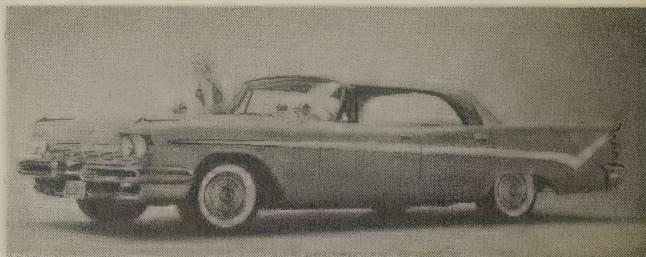

1959 Firedome Sportsman hardtop sedan

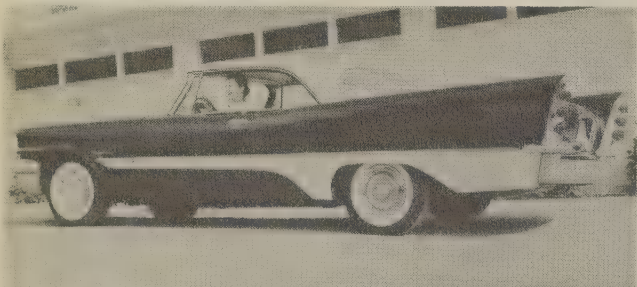

1957 Firedome Sportsman hardtop coupe

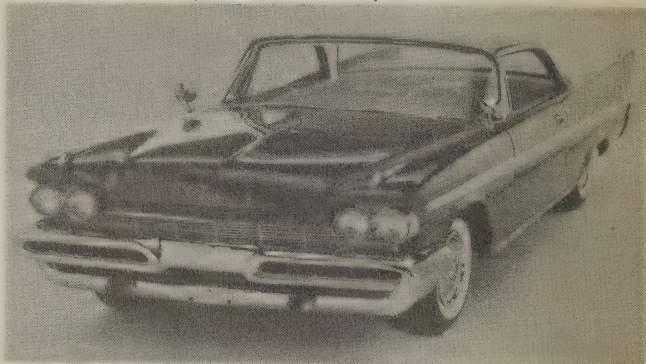

1959 Fireflite Sportsman hardtop coupe



1958 Firesweep Sportsman hardtop coupe



1959 Fireflite Sportsman hardtop coupe

DE SOTO



1958 Firelite,
Firedome, Adventurer

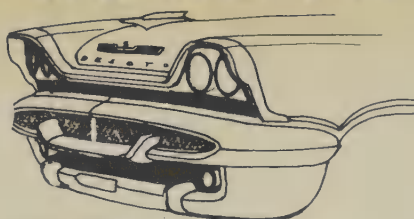

1958 Firesweep

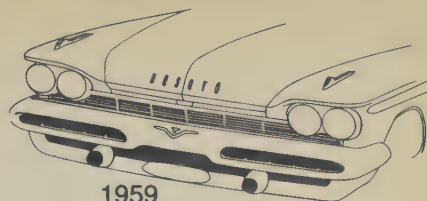

1959

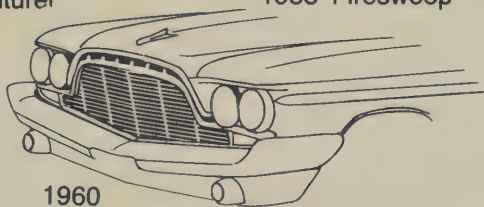

1960

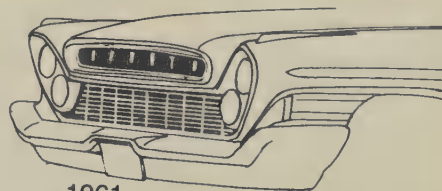

1961

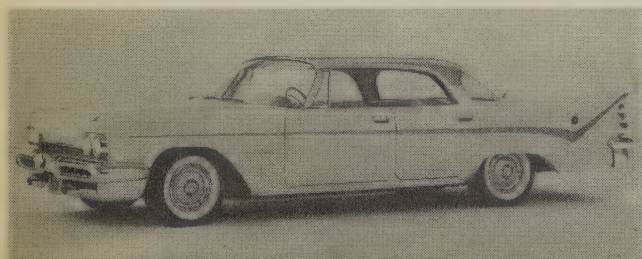

1959 Firelite Sportsman hardtop sedan

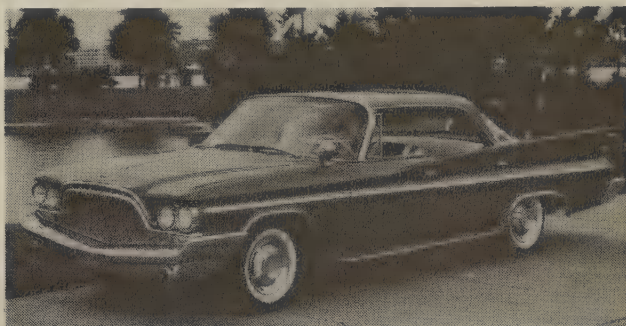

1960 Adventurer hardtop sedan

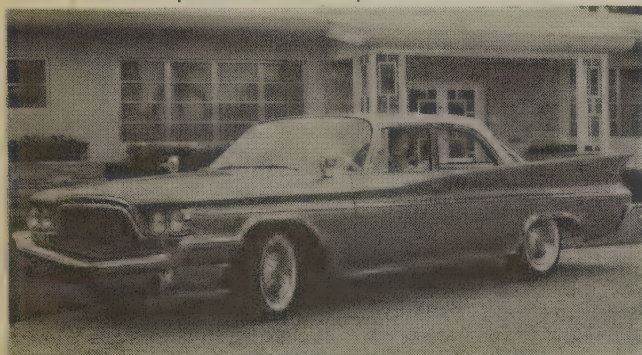

1960 Adventurer 4-door sedan

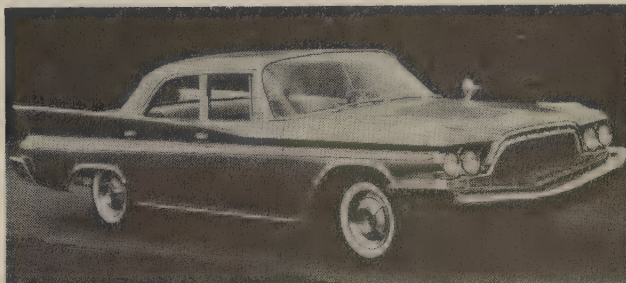

1960 Firelite 4-door sedan

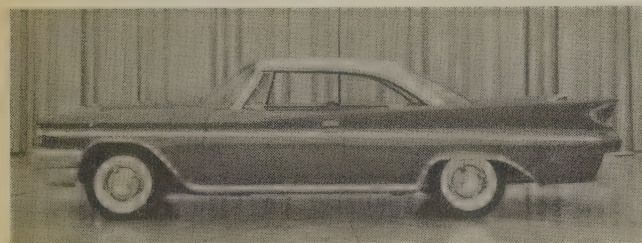

1960 Adventurer hardtop coupe

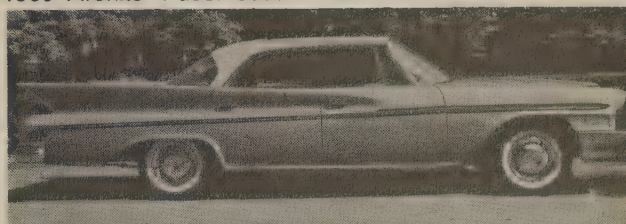

1961 hardtop sedan

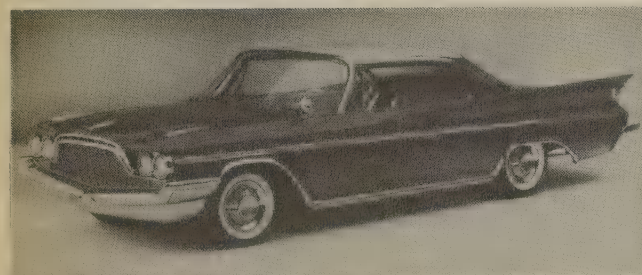

1960 Adventurer hardtop coupe

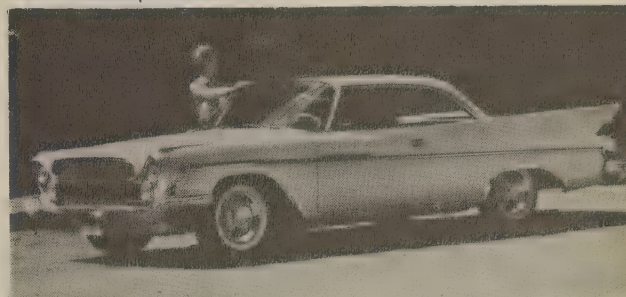

1961 hardtop coupe

DODGE

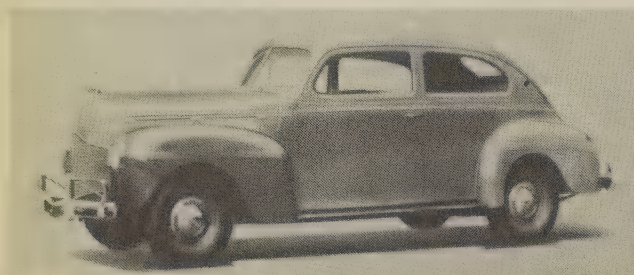
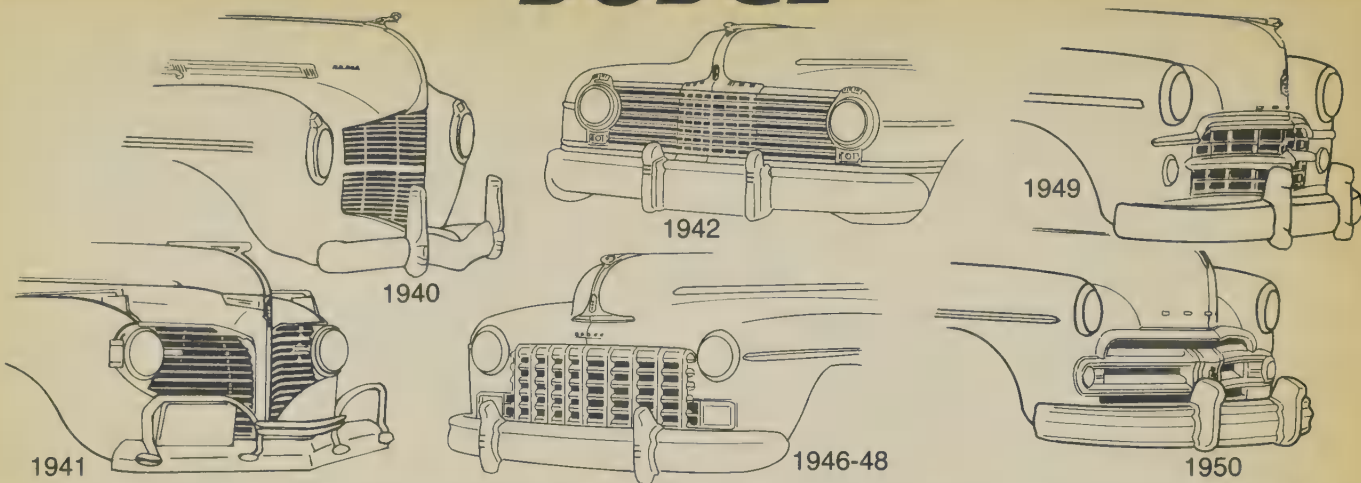

1940 DeLuxe 2-door sedan



1941 Custom convertible coupe



1941 Custom 4-door sedan

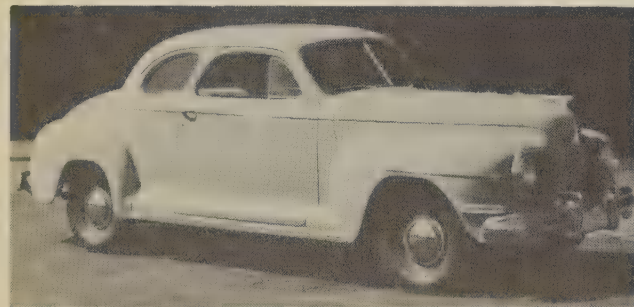

1942 DeLuxe club coupe

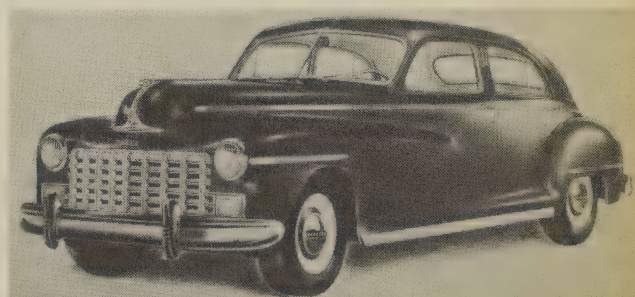

1946-48 Custom Town Sedan

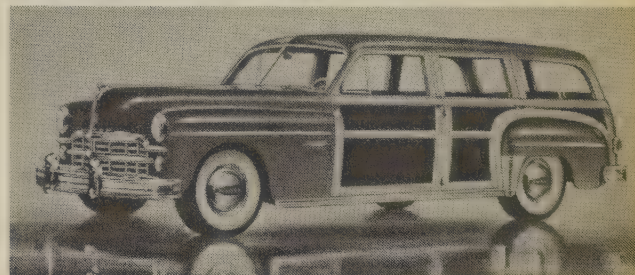

1949 Coronet wood-body wagon

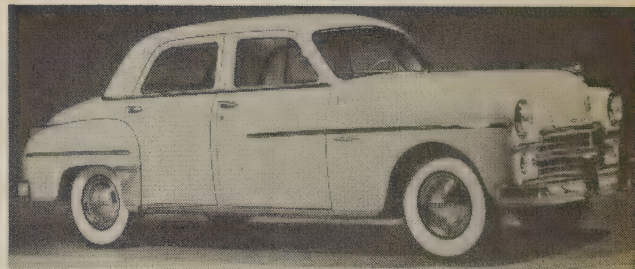

1949 Coronet 4-door sedan

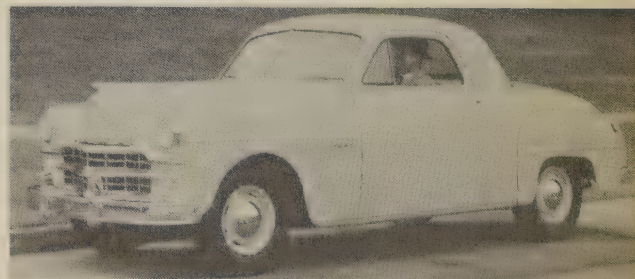

1949 Wayfarer coupe

DODGE

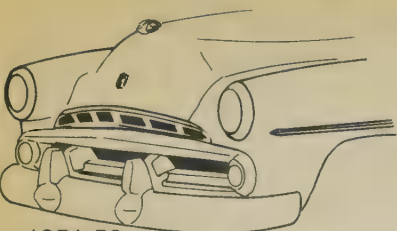

1951-52

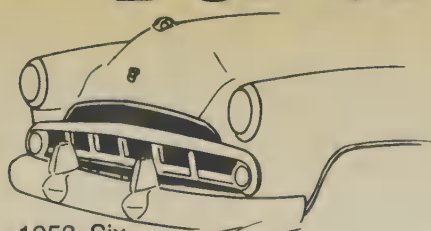

1953 Six



1954 Six



1953 V-8

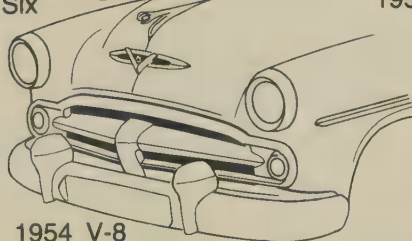

1954 V-8

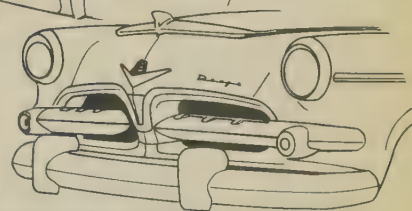

1955 Custom Royal,
Royal,

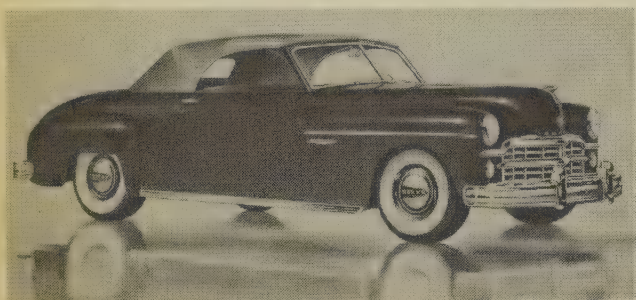

1949 Wayfarer roadster

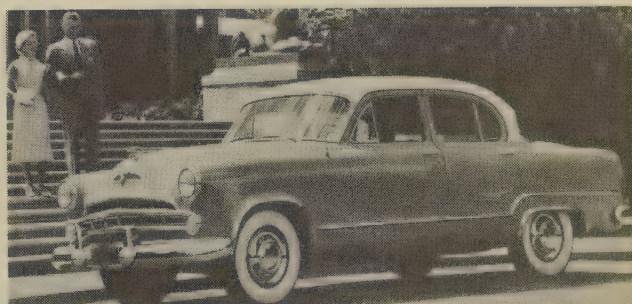

1953 Coronet 4-door sedan

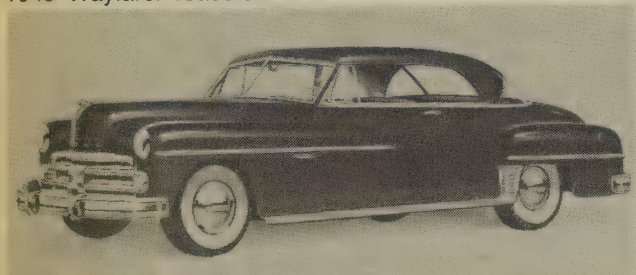

1950 Coronet Diplomat hardtop coupe

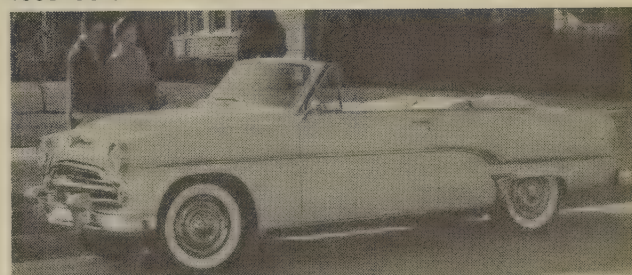

1954 Royal convertible

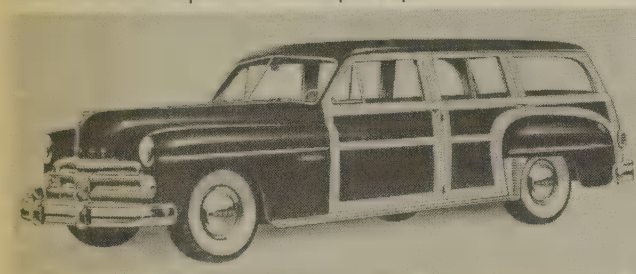

1950 Coronet wood-body wagon

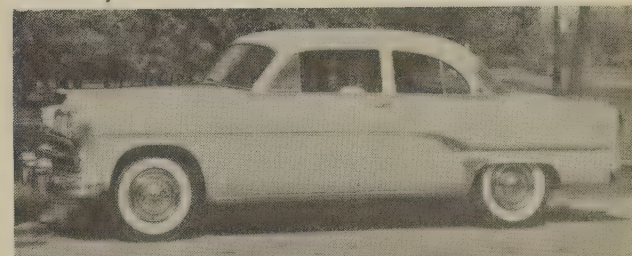

1954 Royal club coupe

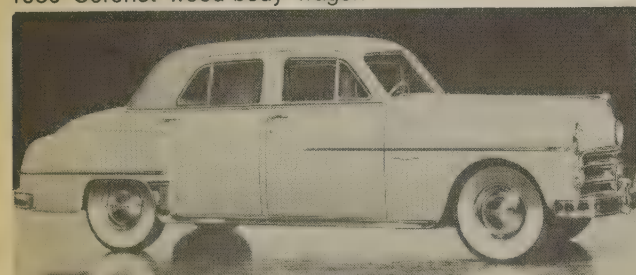

1950 Coronet 4-door sedan



1955 Custom Royal Lancer hardtop coupe

DODGE

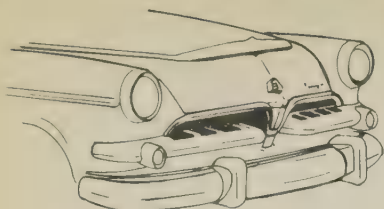

1955 Coronet

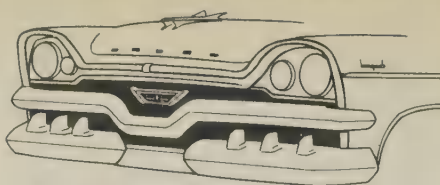

1957 Custom Royal



1958 Custom Royal, Royal, Coronet

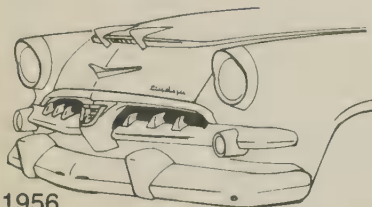

1956

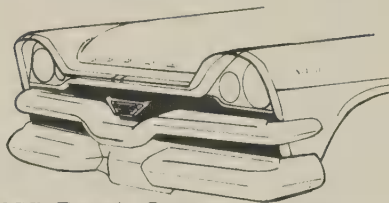

1957 Royal, Coronet

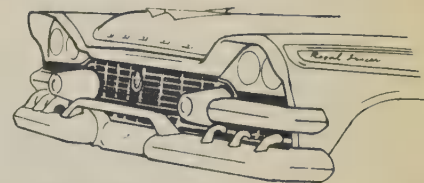

1958 1/2 Custom Royal



1955 Royal 4-door sedan

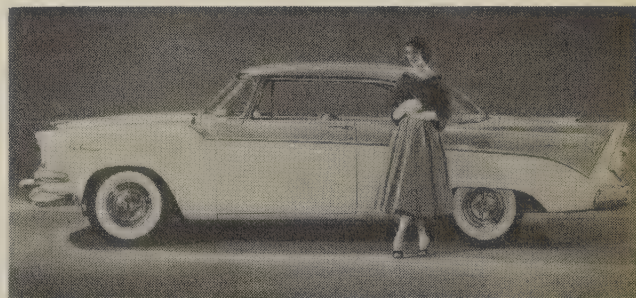

1956 Custom Royal Lancer "La Femme" hardtop coupe

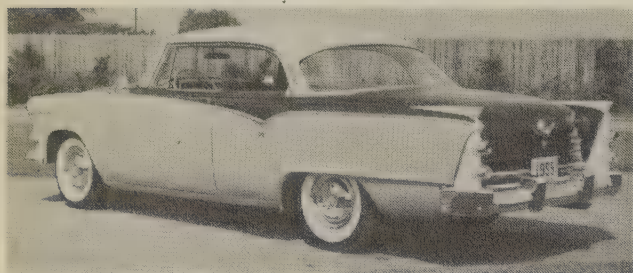

1955 Custom Royal Lancer hardtop coupe

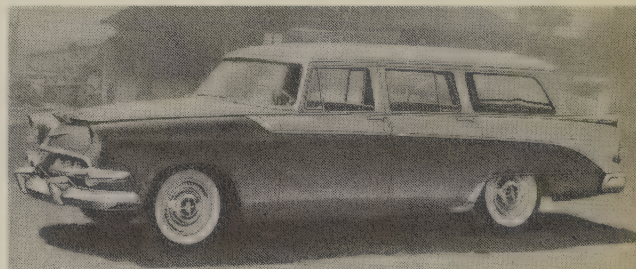

1956 Sierra Custom 4-door wagon

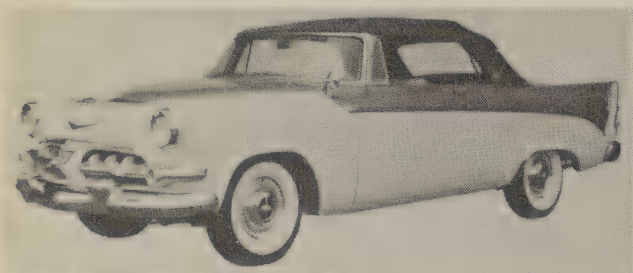

1956 Custom Royal convertible

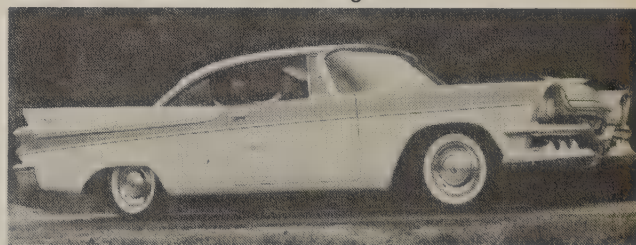

1957 Custom Royal Lancer hardtop coupe



1956 Custom Royal Lancer hardtop sedan

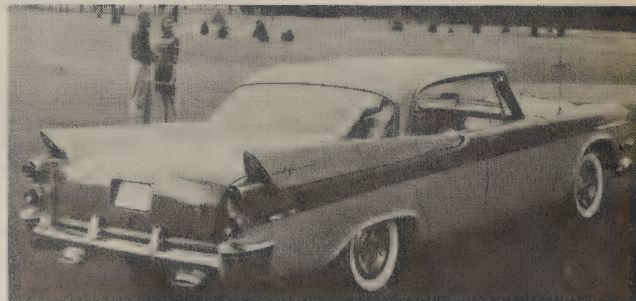

1957 Custom Royal Lancer hardtop sedan

DODGE

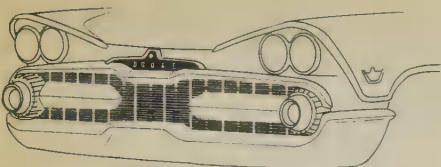

1959

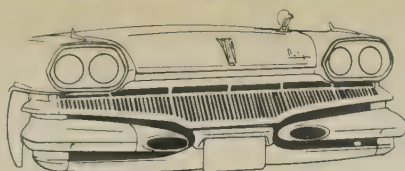

1960 Dart

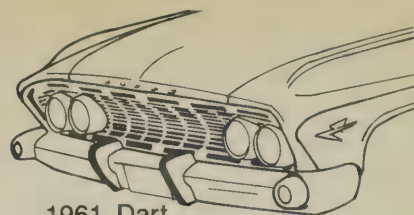

1961 Dart

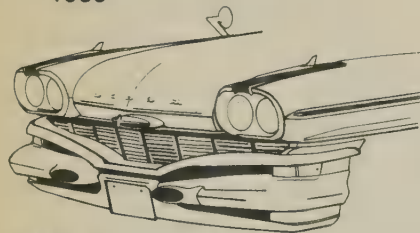

1960 Polara, Matador

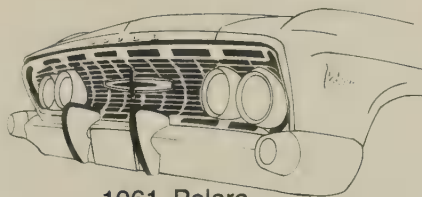

1961 Polara

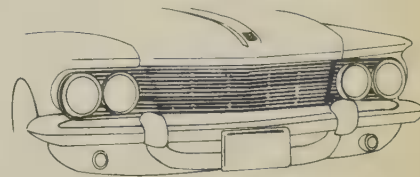

1961 Lancer

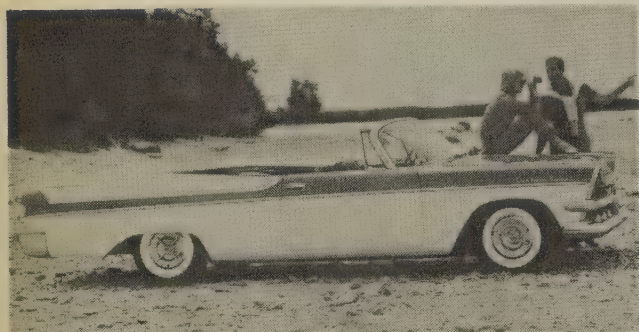

1957 Custom Royal convertible

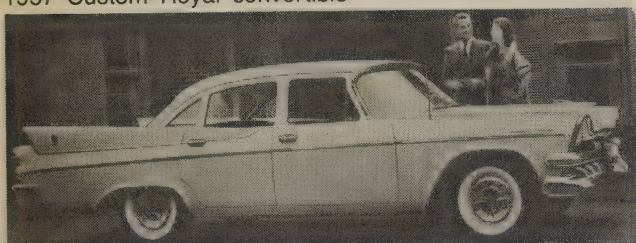

1957 Custom Royal 4-door sedan

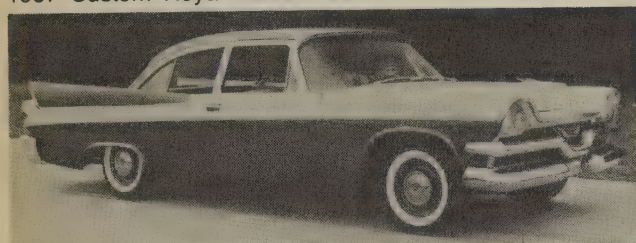

1957 Coronet 2-door sedan

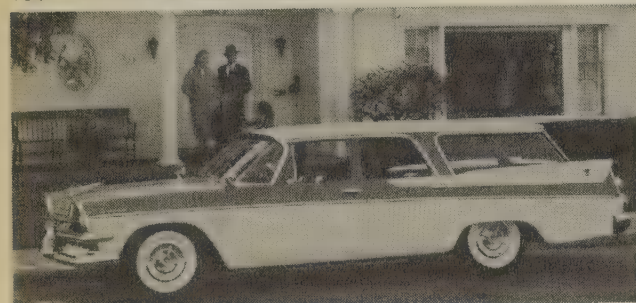

1957 Sierra 4-door wagon

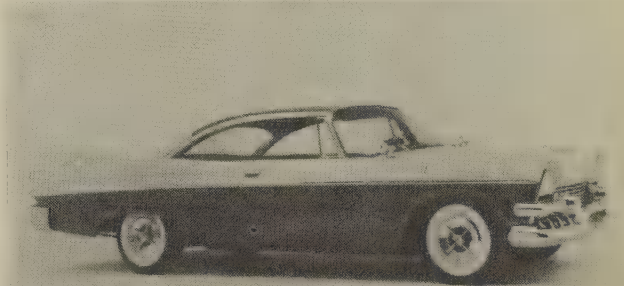

1958 Custom Royal Lancer hardtop coupe

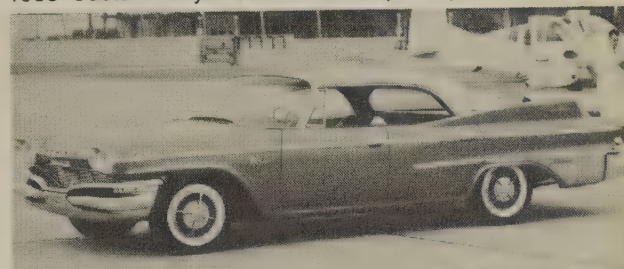

1960 Matador hardtop sedan

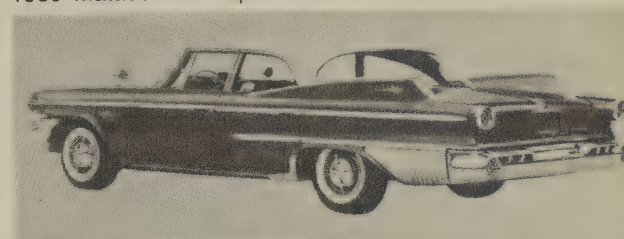

1960 Matador 4-door sedan

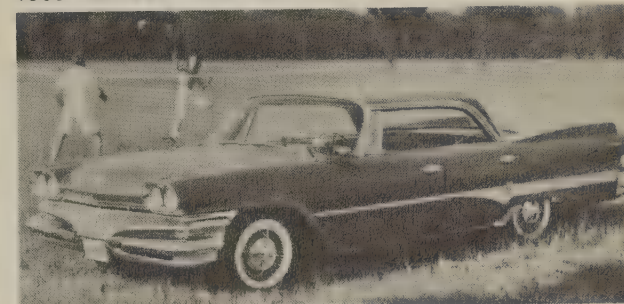

1960 Dart Phoenix hardtop sedan

DODGE



1962 Polara, Dart

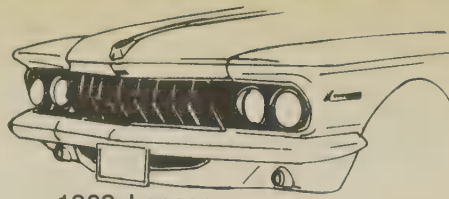

1962 Lancer

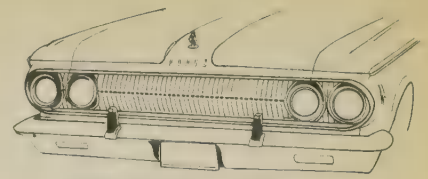

1963 Custom 880

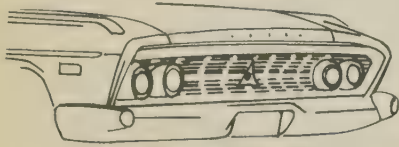

1962 Custom 880

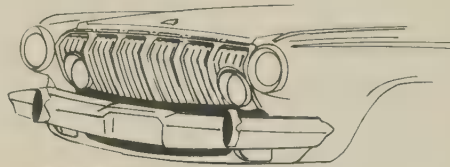

1963 Polara, 330, 440

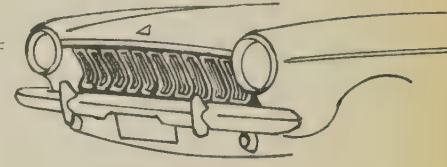

1963 Dart

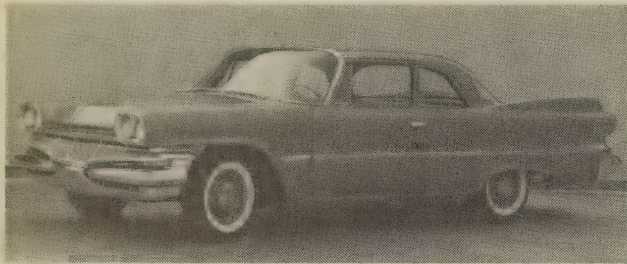

1960 Dart Seneca 2-door sedan

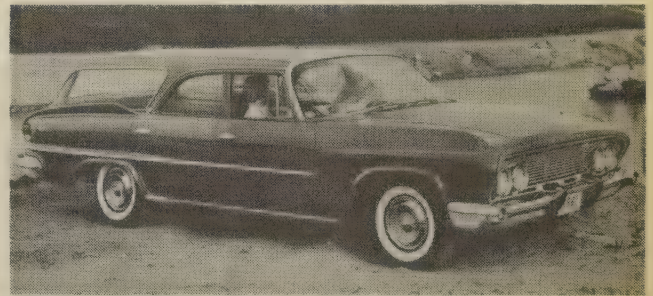

1961 Dart Pioneer wagon

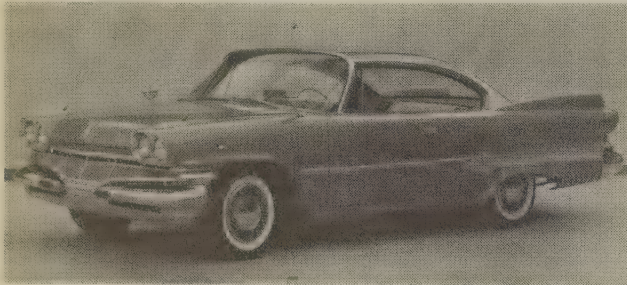

1960 Dart Phoenix hardtop coupe

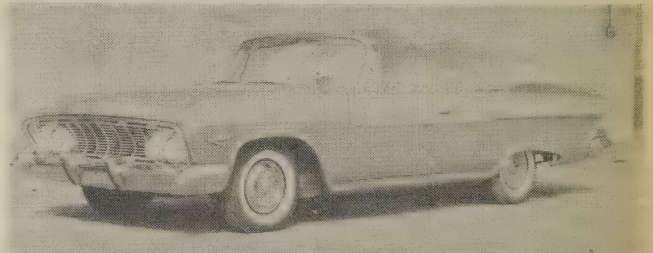

1961 Dart Phoenix convertible

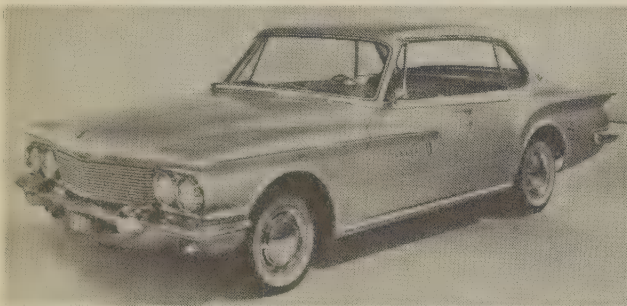

1961 Lancer 770 hardtop coupe



1961 Polara hardtop sedan

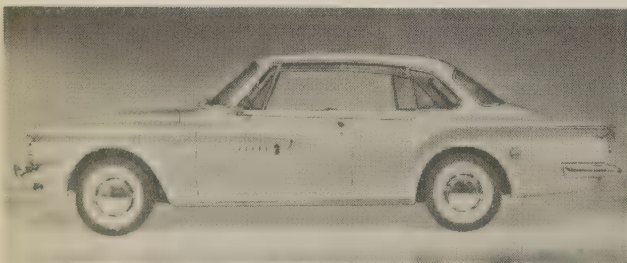

1961 Lancer 770 hardtop coupe

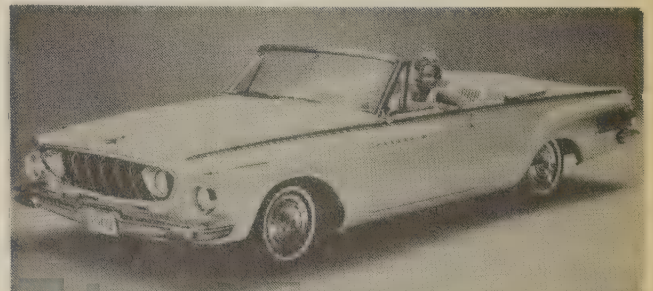

1962 Polara 500 convertible

DODGE

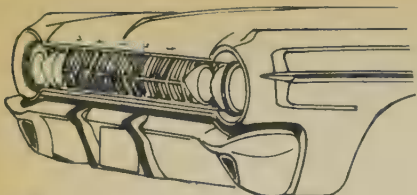

1964 Polara, 330, 440

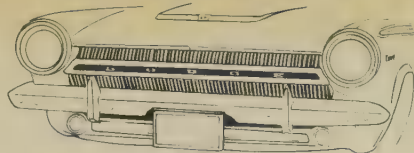

1964 Dart

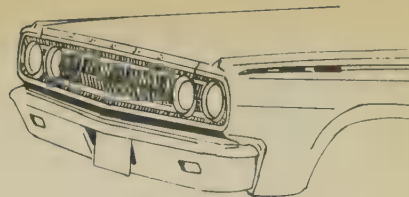

1965 Coronet

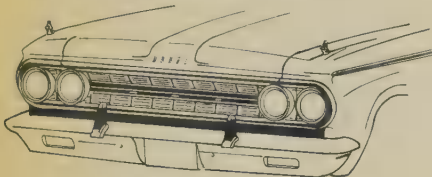

1964 Custom 880

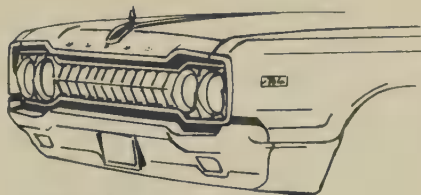

1965 Monaco, Polara

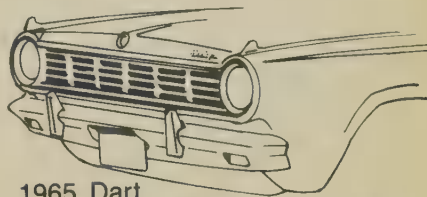

1965 Dart

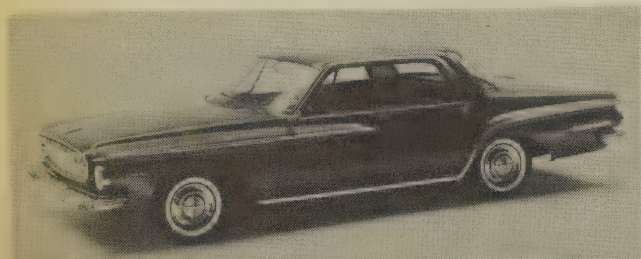

1962 Dart 440 hardtop sedan

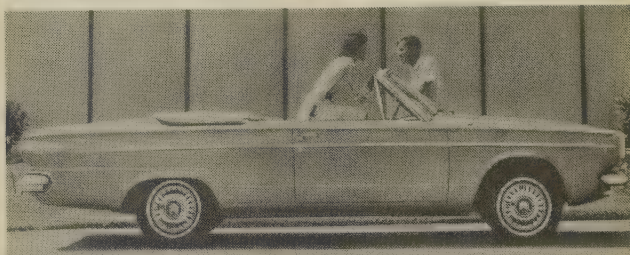

1963 Dart 270 convertible

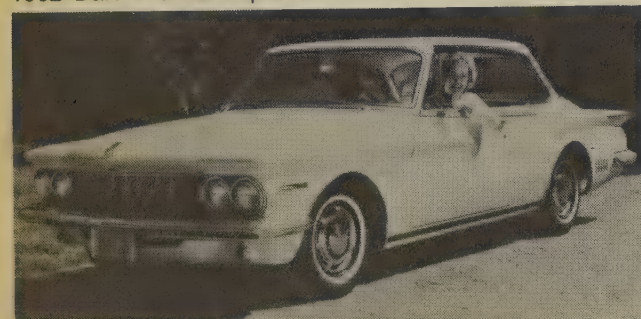

1962 Lancer GT hardtop coupe

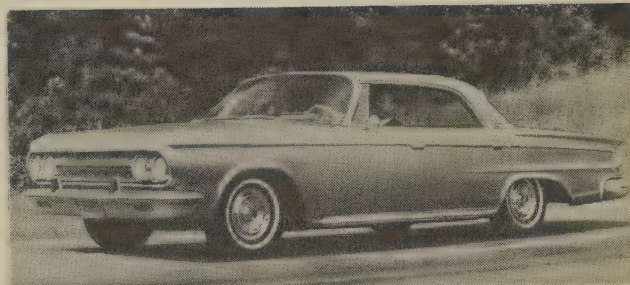

1963 Custom 880 hardtop sedan

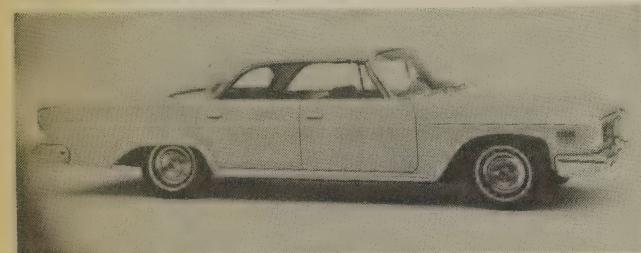

1962 Custom 880 hardtop sedan

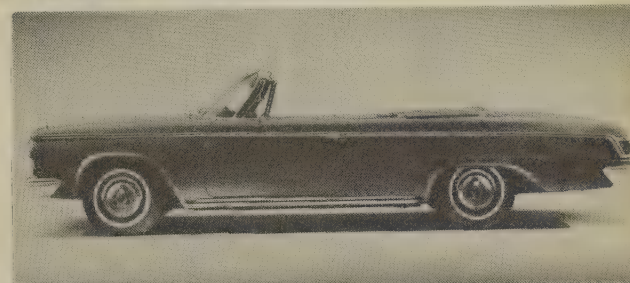

1964 Custom 880 convertible

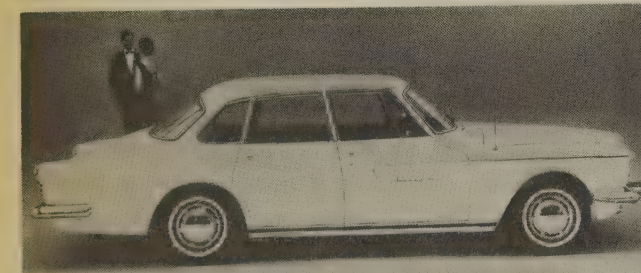

1962 Lancer 770 4-door sedan

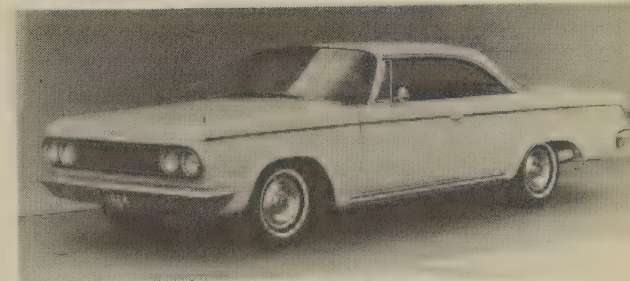

1964 Custom 880 hardtop coupe

DODGE

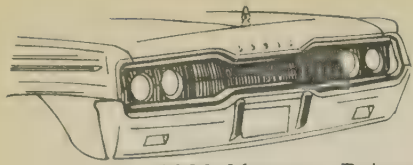

1966 Monaco, Polara

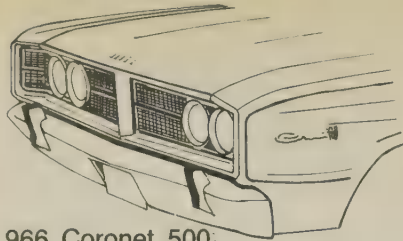

1966 Coronet 500

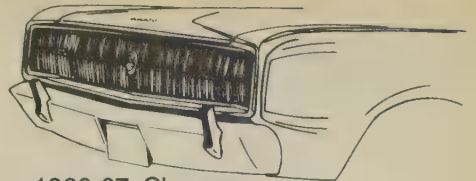

1966-67 Charger

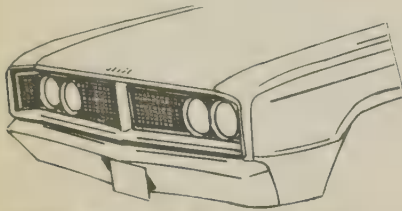

1966 Coronet, Coronet 440

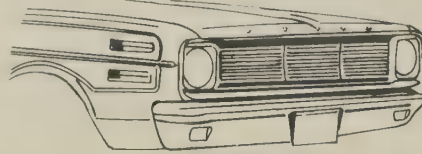

1966 Dart



1967 Monaco

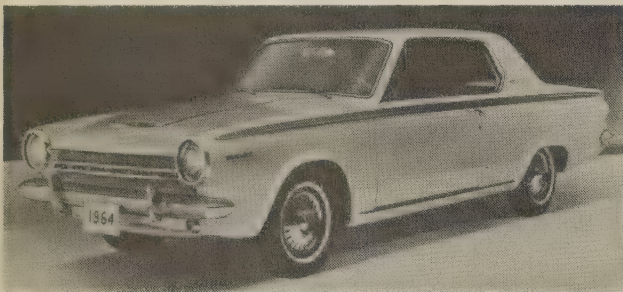

1964 Dart GT hardtop coupe

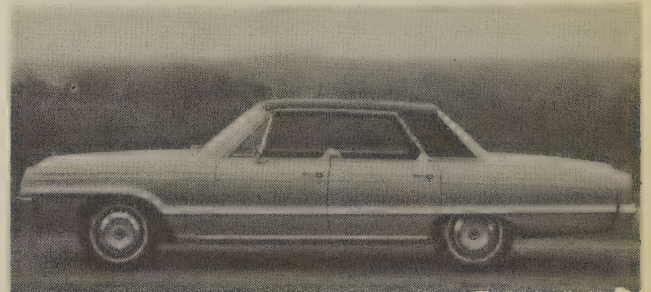

1966 Polara hardtop sedan

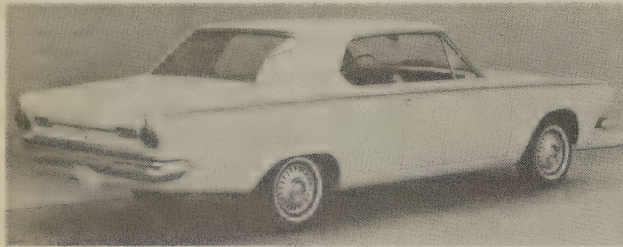

1964 Dart GT hardtop coupe

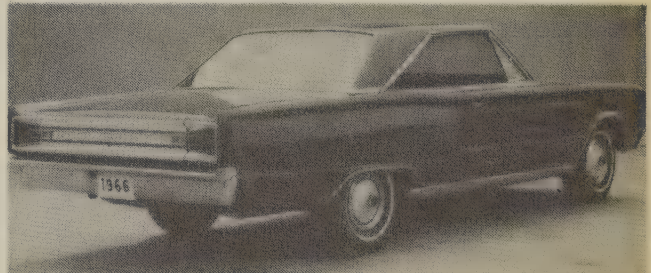

1966 Coronet 500 hardtop coupe



1965 Monaco hardtop coupe

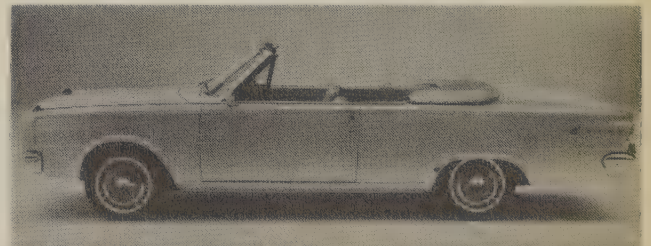

1966 Dart GT convertible



1965 Monaco hardtop coupe



1967 Monaco hardtop sedan

DODGE

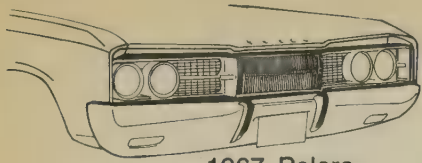

1967 Polara

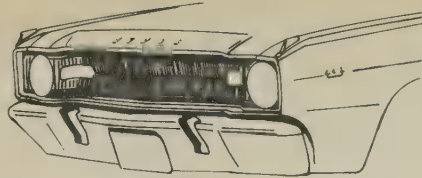

1967 Dart

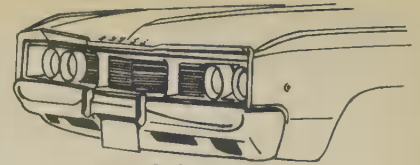

1968 Polara

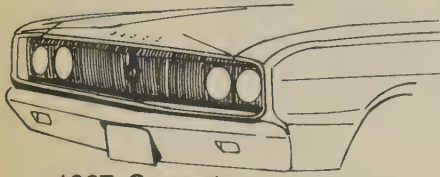

1967 Coronet



1968 Monaco

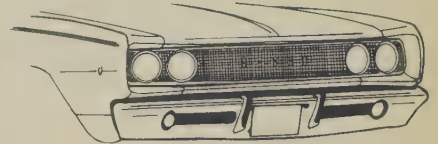

1968 Coronet

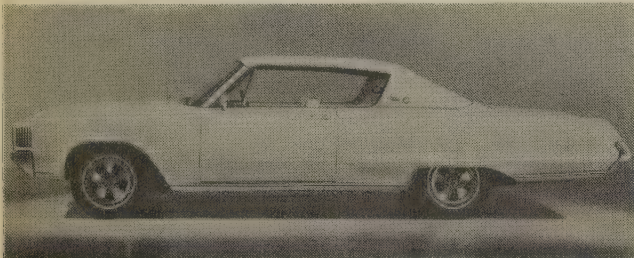

1967 Polara 500 hardtop coupe

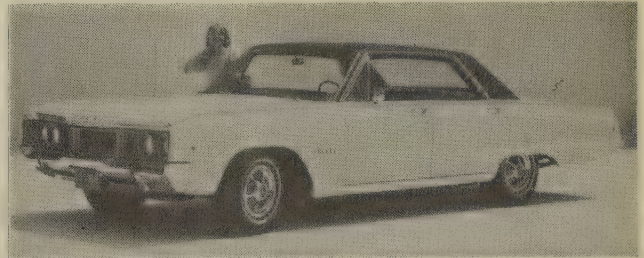

1968 Polara hardtop sedan

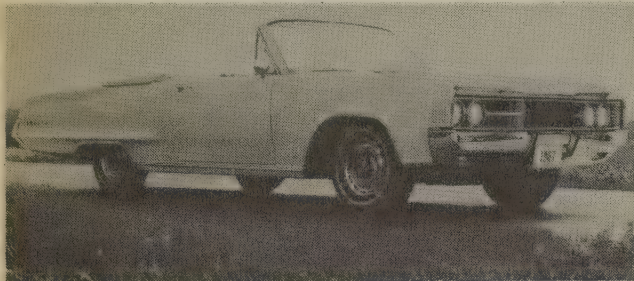

1967 Polara convertible

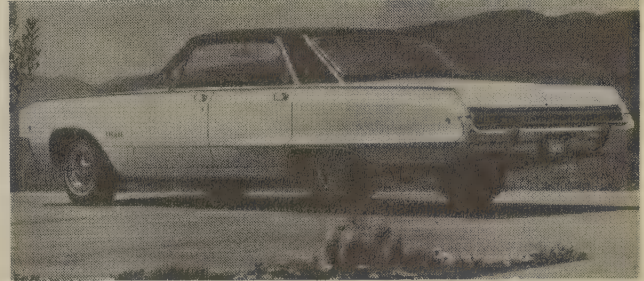

1968 Polara hardtop sedan

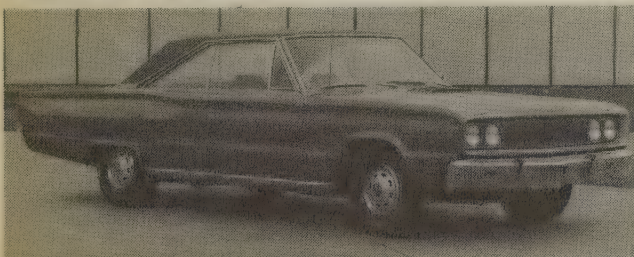

1967 Coronet R/T hardtop coupe



1968 Coronet R/T hardtop coupe

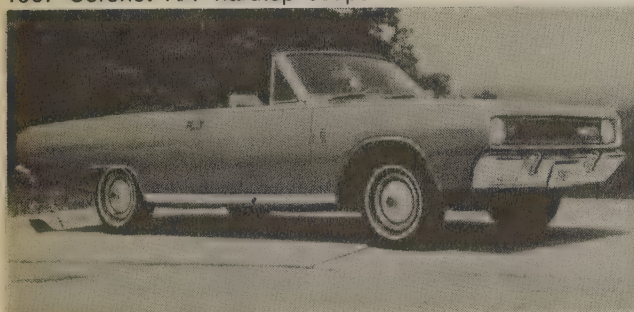

1967 Dart GT convertible



1968 Coronet Super Bee coupe

DODGE

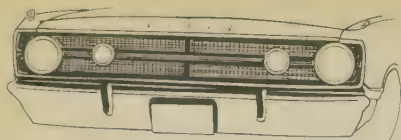

1968 Dart

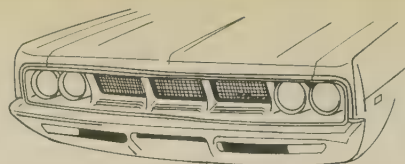

1969 Monaco



1969 Coronet

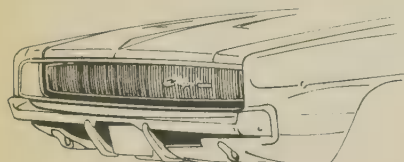

1968 Charger



1969 Polara

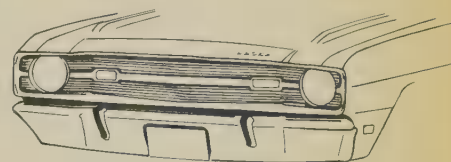

1969 Dart



1968 Coronet 440 hardtop coupe

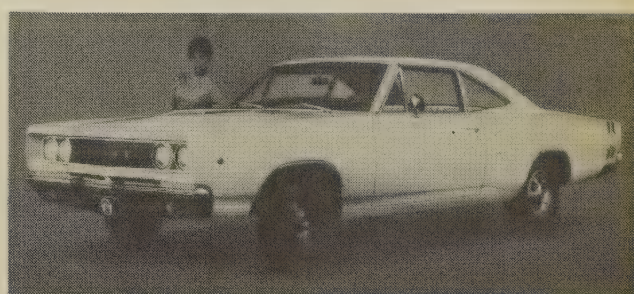

1968 Coronet Super Bee coupe

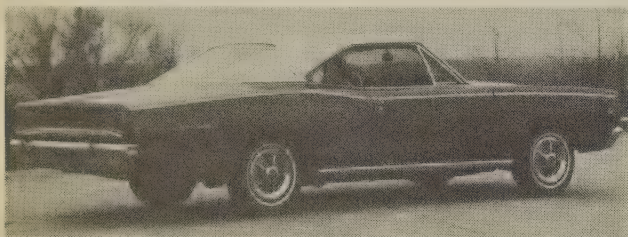

1968 Coronet 440 hardtop coupe

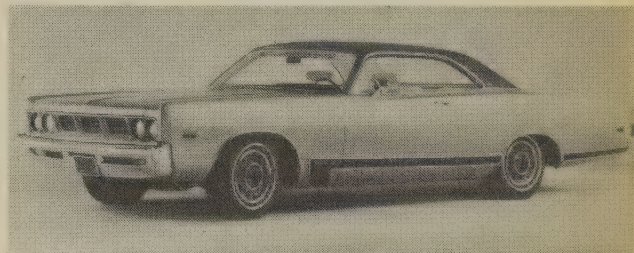

1969 Polara 500 hardtop coupe

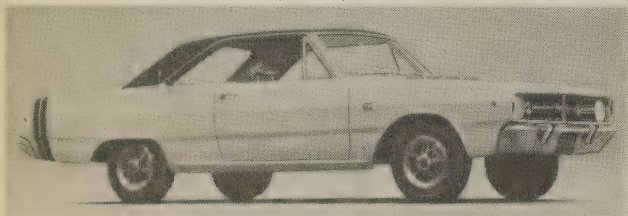

1968 Dart GTS hardtop coupe

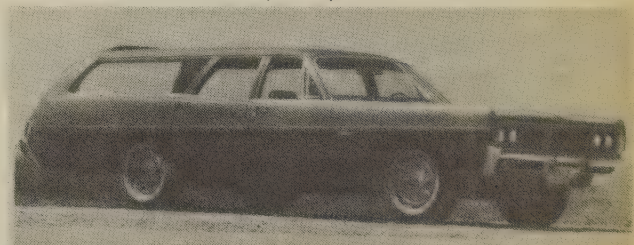

1969 Polara wagon

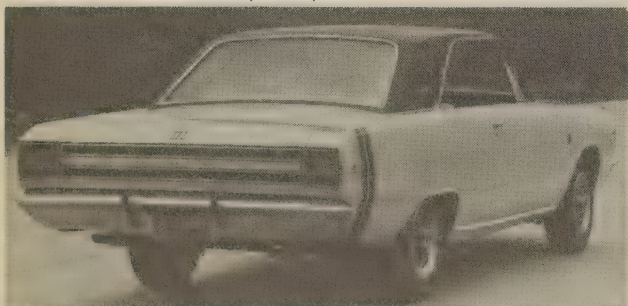

1968 Dart GTS hardtop coupe



1969 Coronet R/T hardtop coupe

DODGE



1969 Charger



1970 Polara

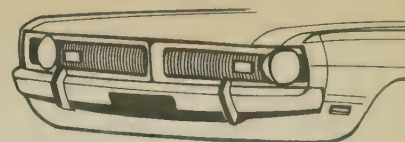

1970 Dart



1970 Monaco

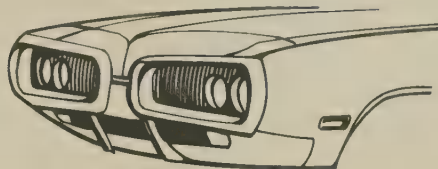

1970 Coronet

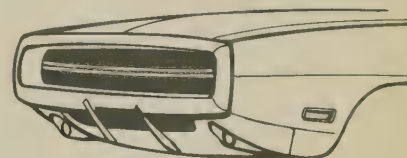

1970 Charger

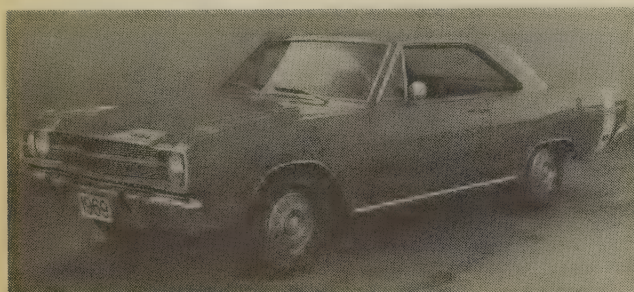

1969 Dart Swinger 340 hardtop coupe

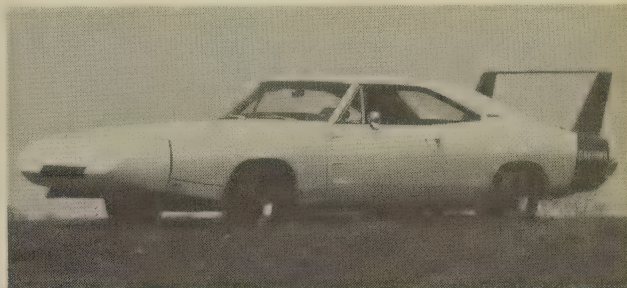

1969 Charger Daytona hardtop coupe

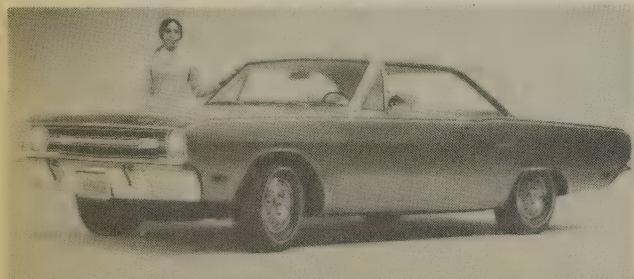

1969 Dart GT hardtop coupe

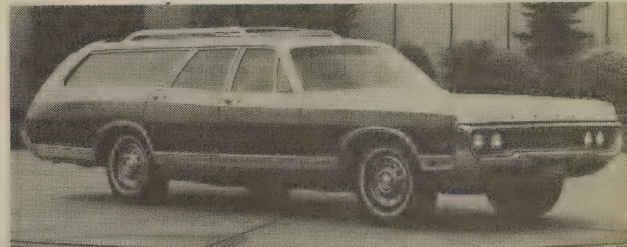

1970 Monaco wagon



1969 Charger hardtop coupe

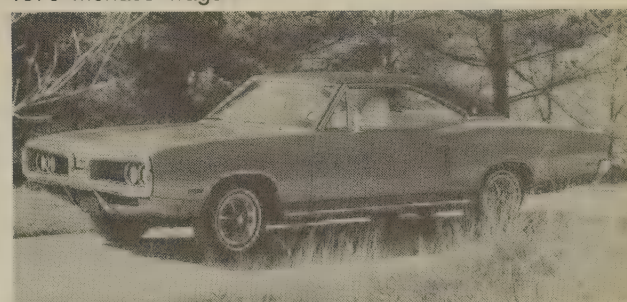

1970 Coronet 500 hardtop coupe

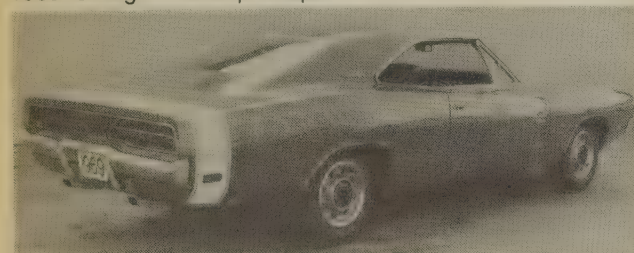

1969 Charger 500 hardtop coupe



1970 Coronet 500 hardtop coupe

DODGE



1970 Challenger

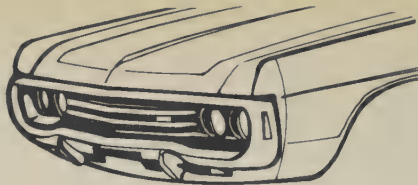

1971 Polara

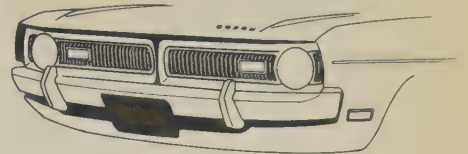

1971 Dart, Demon

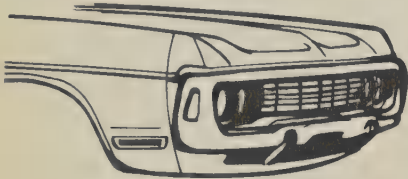

1971 Monaco

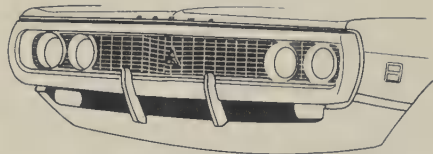

1971 Coronet

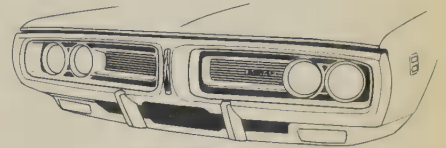

1971 Charger

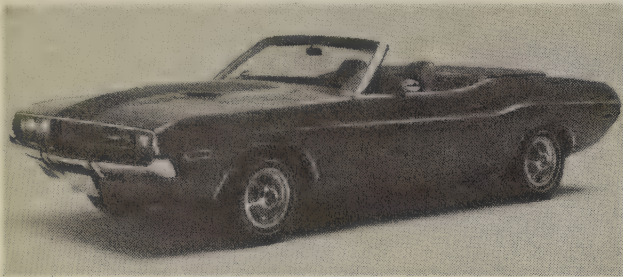

1970 Challenger R/T convertible

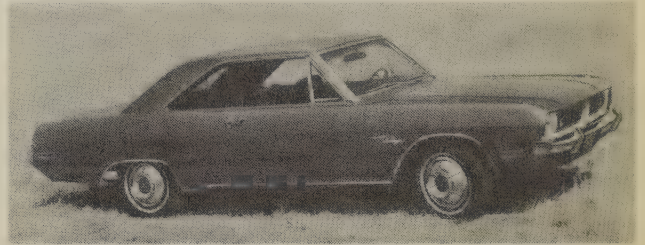

1971 Dart Swinger hardtop coupe

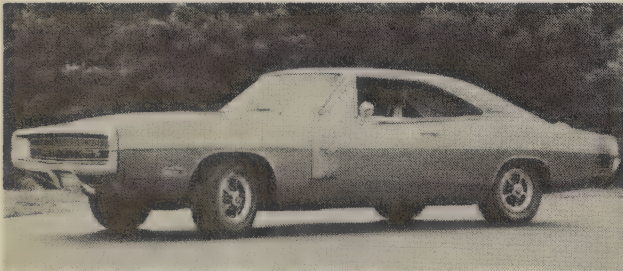

1970 Charger R/T hardtop coupe

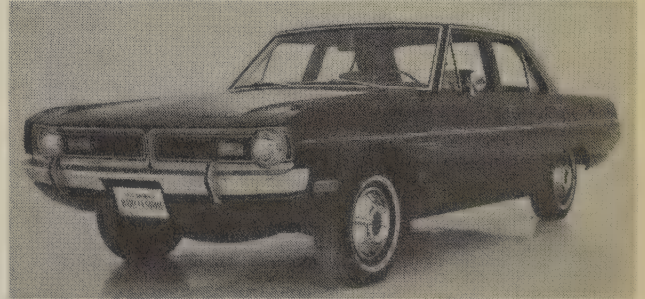

1971 Dart Custom 4-door sedan

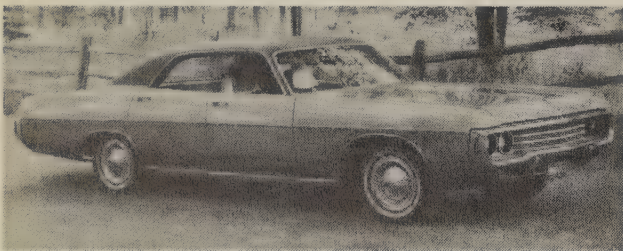

1971 Polara Brougham hardtop sedan



1971 Demon 340 coupe



1971 Coronet Brougham 4-door sedan

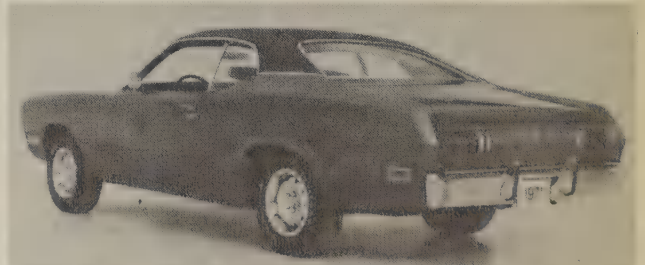

1971 Demon coupe

DODGE



1971 Challenger



1972 Polara



1972 Dart, Demon

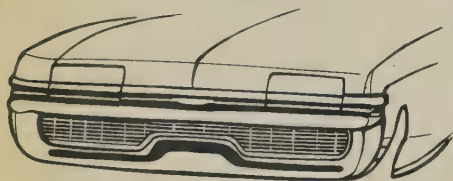

1972 Monaco

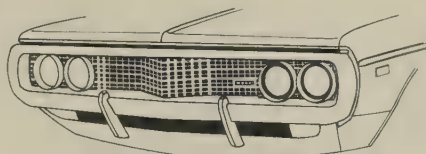

1972 Coronet



1972 Charger



1971 Charger 500 hardtop coupe

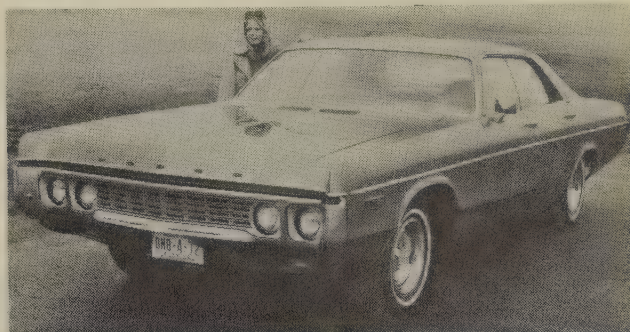

1972 Polara Custom hardtop sedan

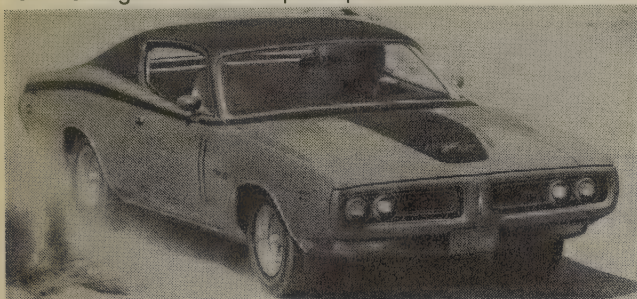

1971 Charger R/T hardtop coupe



1972 Coronet Custom 4-door sedan



1971 Charger SE hardtop coupe

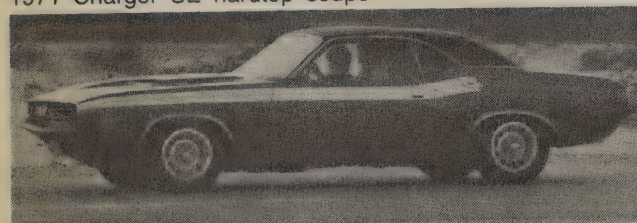

1971 Challenger R/T hardtop coupe

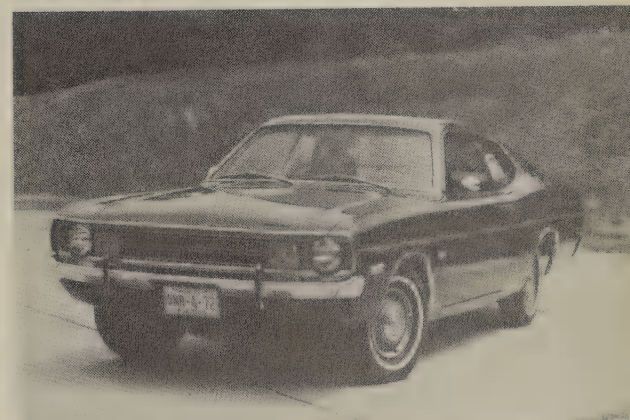

1972 Dart Demon coupe

DODGE

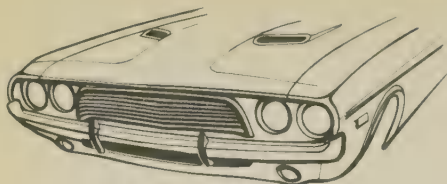

1972 Challenger

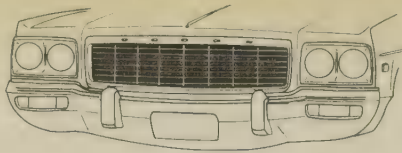

1973 Polara

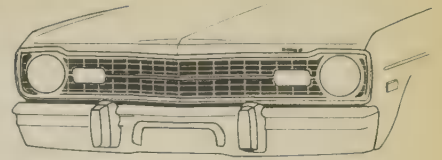

1973-74 Dart

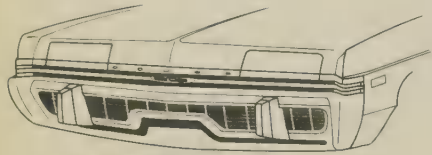

1973 Monaco

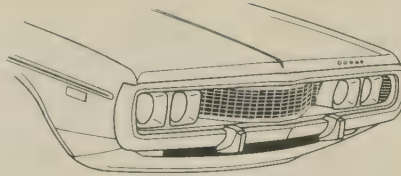

1973 Coronet

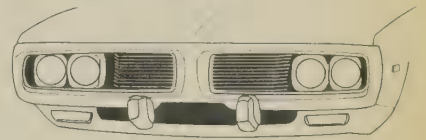

1973-74 Charger

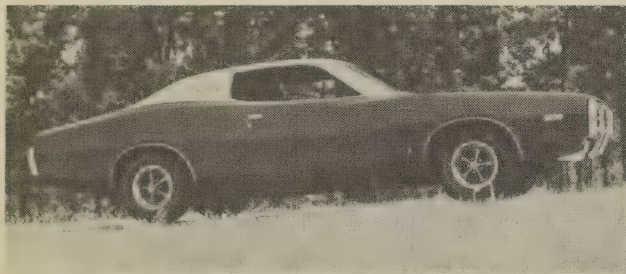

1972 Charger SE hardtop coupe

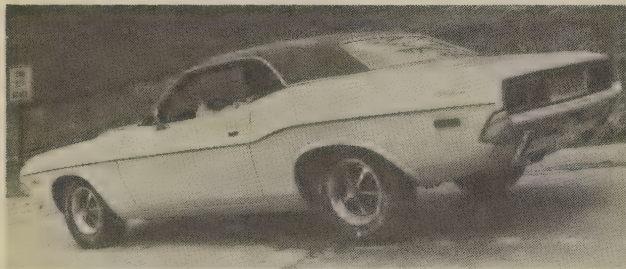

1972 Challenger hardtop coupe



1973 Monaco hardtop coupe



1973 Polara Custom hardtop sedan

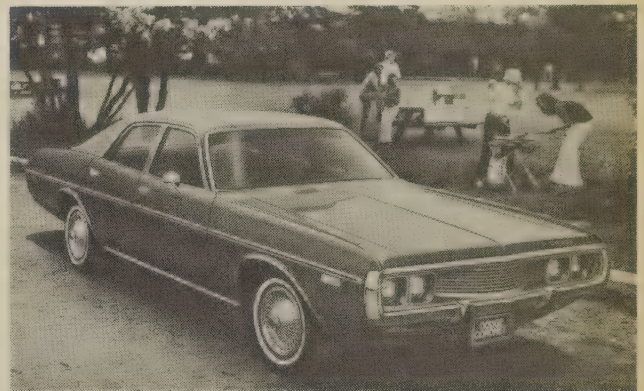

1973 Coronet Custom 4-door sedan



1973 Dart Swinger hardtop coupe



1973 Dart Swinger hardtop coupe

DODGE



1973-74 Challenger

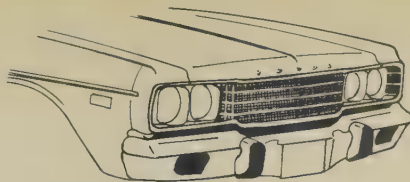

1974 Coronet

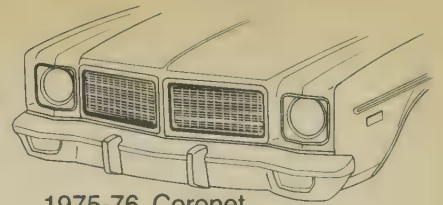

1975-76 Coronet

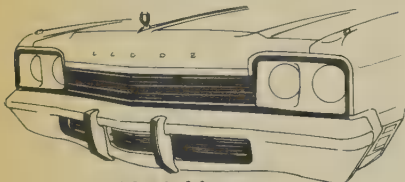

1974 Monaco

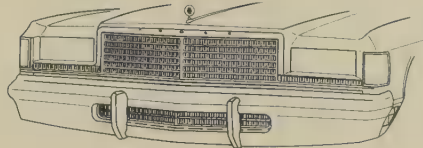

1975-76 Royal Monaco

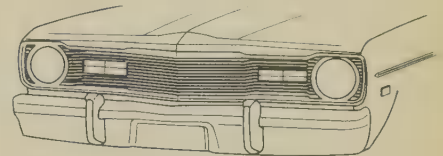

1975-76 Dart



1973 Challenger hardtop coupe



1974 Charger SE coupe



1974 Dart Sport coupe



1974 Challenger Rallye hardtop coupe



1974 Dart Custom 4-door sedan

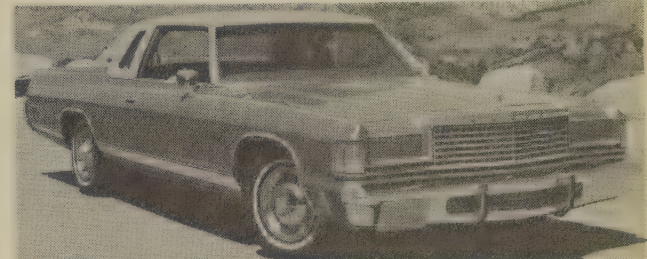

1975 Royal Monaco Brougham coupe



1974 Charger SE coupe



1975 Coronet Brougham hardtop coupe

DODGE

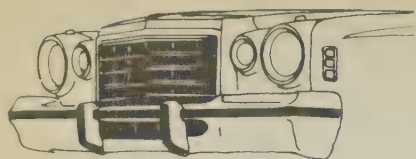

1975-76 Charger SE, Daytona

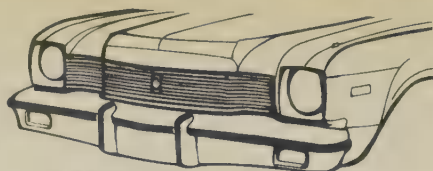

1976-77 Aspen

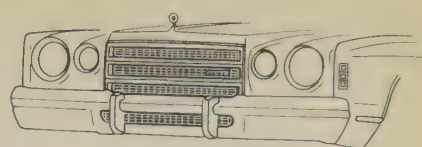

1977-78 Charger

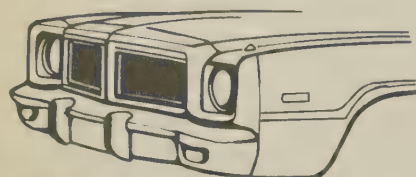

1975-76 Charger, Charger Sport

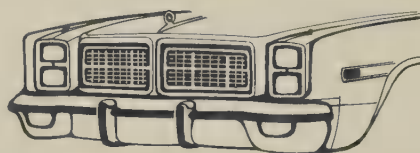

1977-78 Monaco

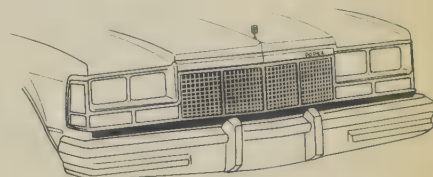

1977-78 Diplomat

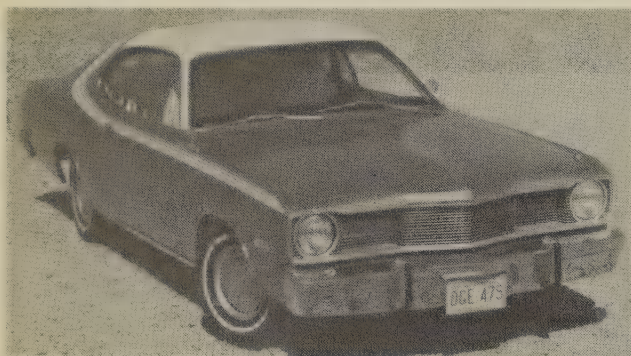

1975 Dart Sport coupe



1976 Dart Lite coupe

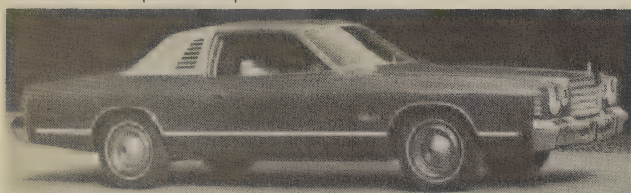

1975 Charger Special Edition coupe

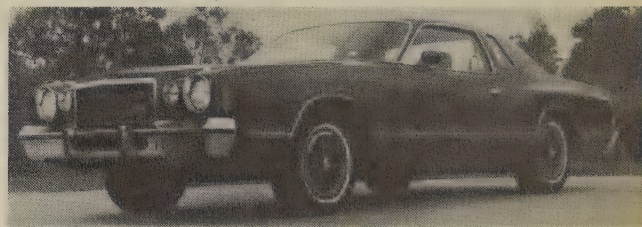

1976 Charger Daytona coupe

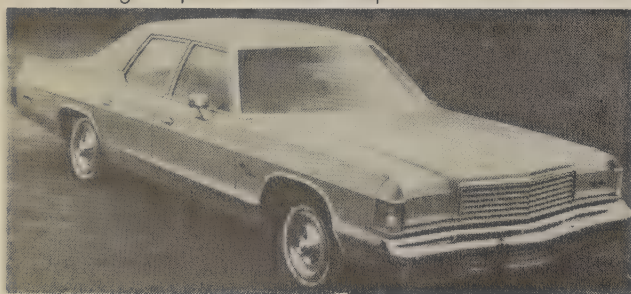

1976 Royal Monaco 4-door sedan

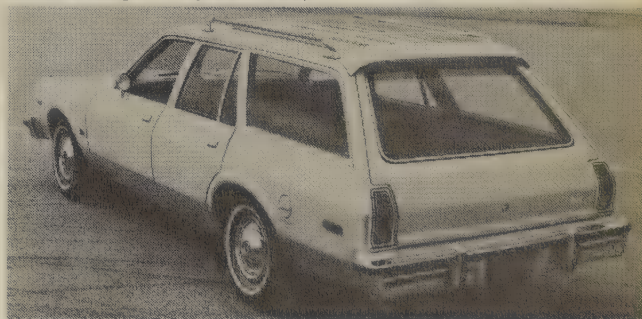

1976 Aspen wagon



1976 Coronet Custom 4-door sedan

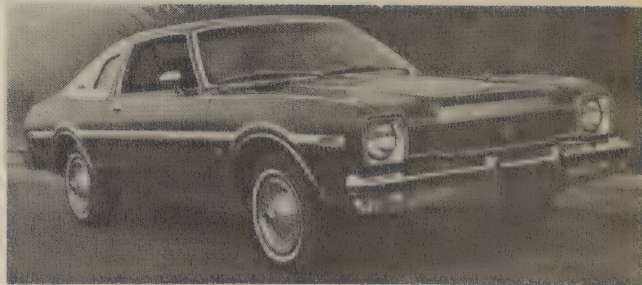

1976 Aspen Special Edition coupe

DODGE

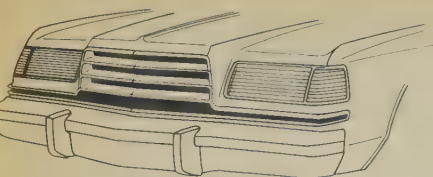

1978-79 Magnum

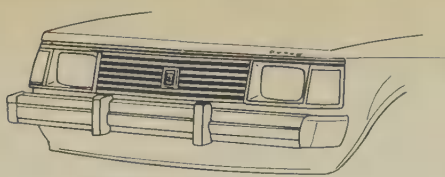

1978-80 Omni

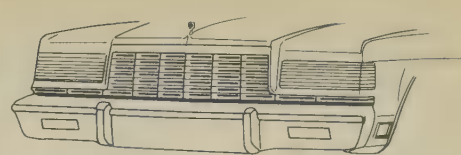

1979-80 St. Regis

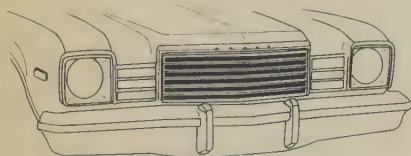

1978-79 Aspen

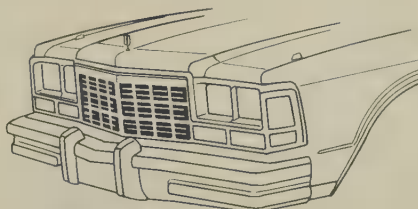

1979 Diplomat

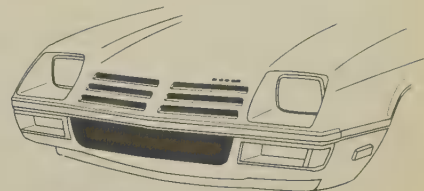

1979-80 Omni O24



1977 Royal Monaco Brougham 4-door sedan

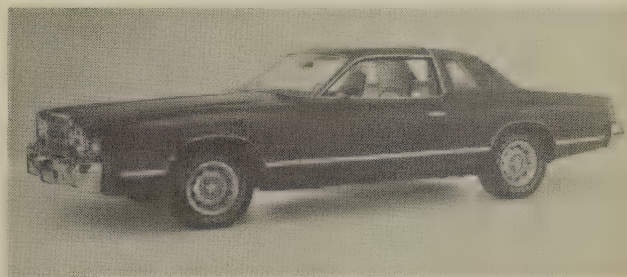

1977 Charger Special Edition coupe



1977 Aspen R/T Super Pak coupe

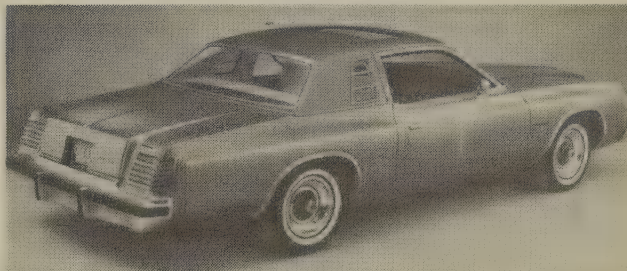

1978 Magnum XE coupe



1977 Aspen Custom coupe



1978 Monaco Brougham 4-door sedan

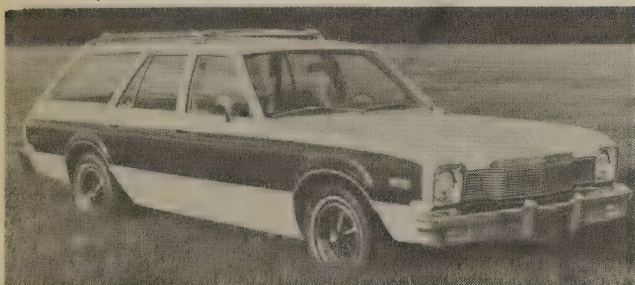

1977 Aspen Special Edition wagon



1978 Aspen R/T coupe

DODGE

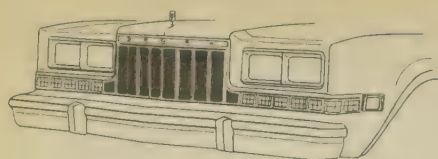

1980 Diplomat



1980 Mirada

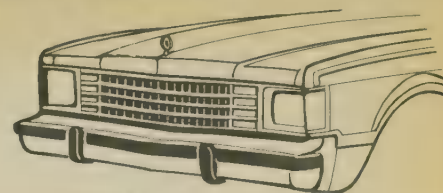

1980 Aspen



1978 Charger Special Edition coupe

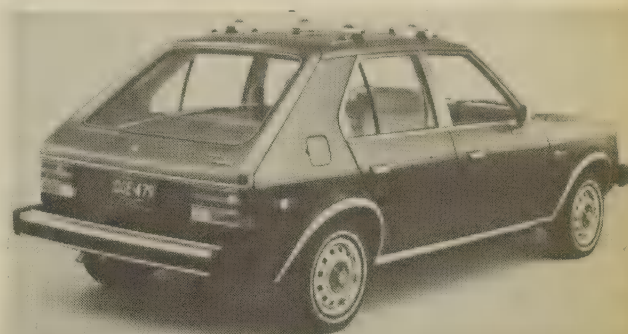

1979 Omni sedan

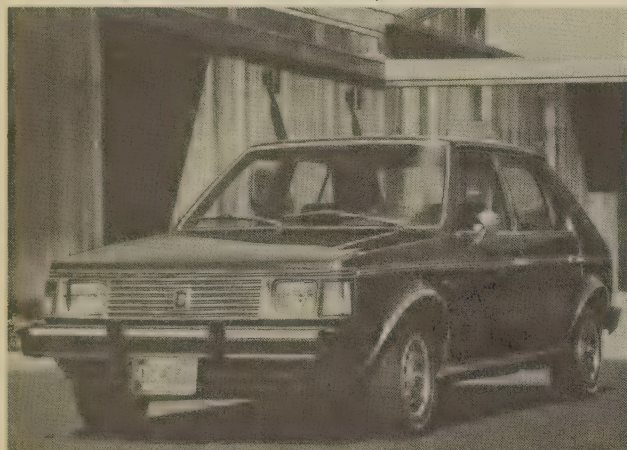

1978 Omni sedan

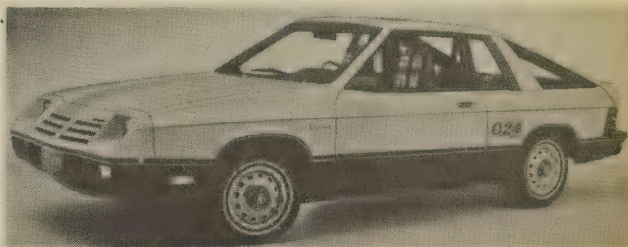

1979 Omni 024 hatchback coupe



1979 St. Regis 4-door sedan



1979 St. Regis 4-door sedan



1979 Aspen R/T coupe



1980 Mirada coupe

EDSEL

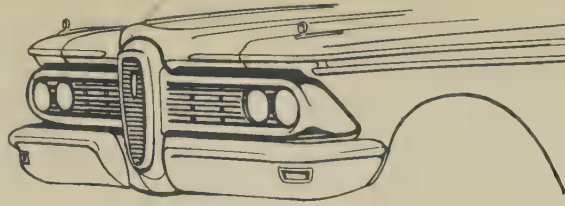

1959

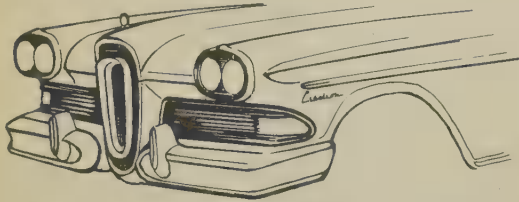

1958

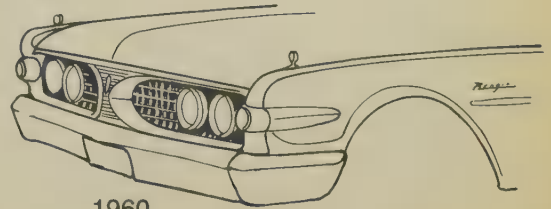

1960

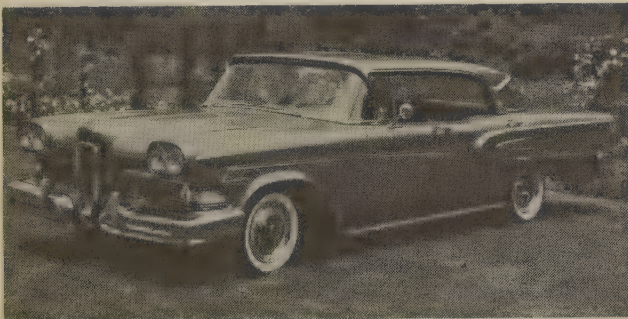

1958 Citation hardtop sedan

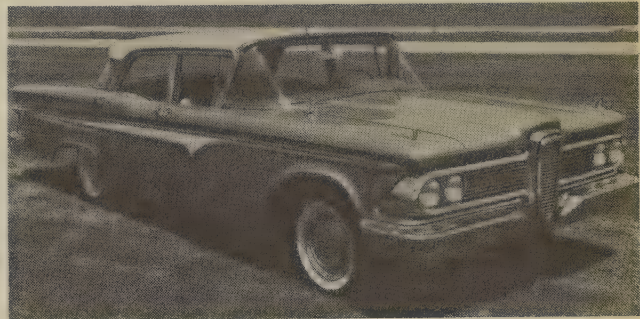

1959 Ranger 4-door sedan

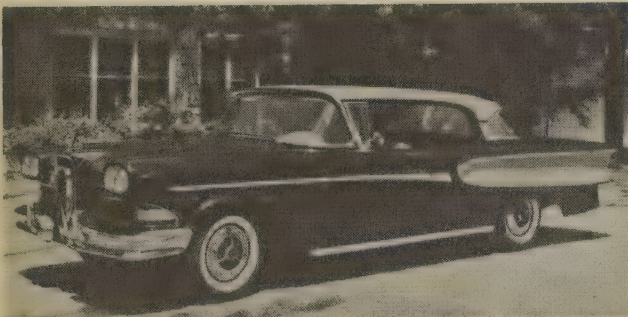

1958 Corsair hardtop sedan

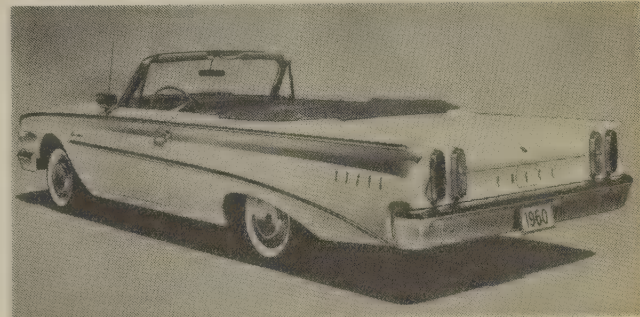

1960 Ranger convertible

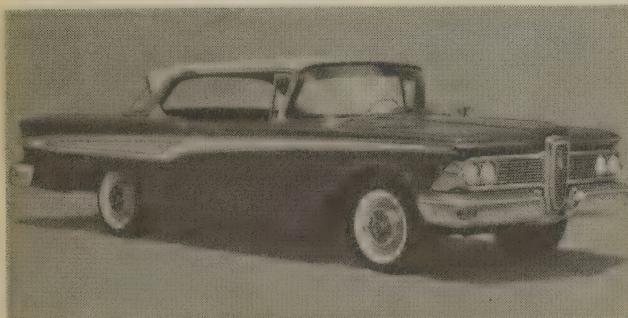

1959 Corsair hardtop sedan

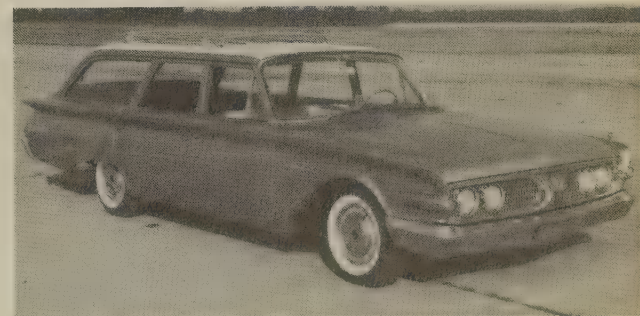

1960 Villager wagon

EXCALIBUR

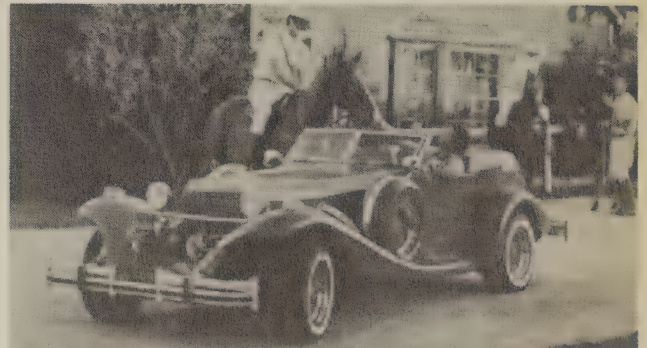
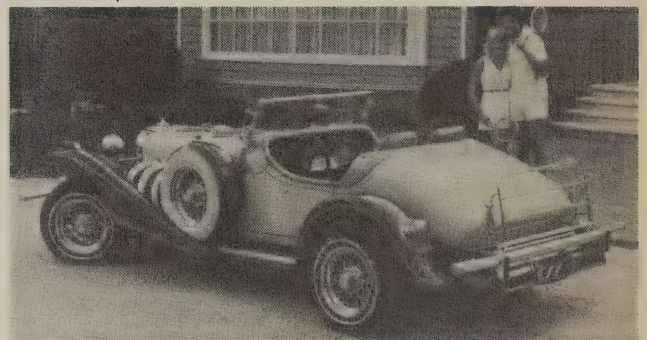
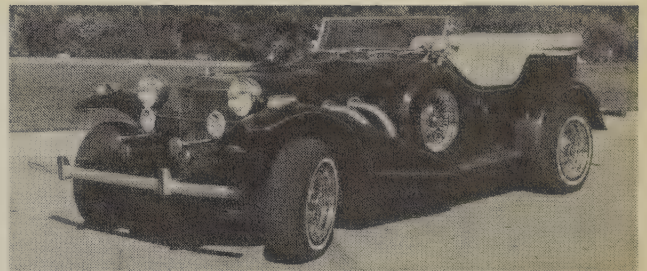
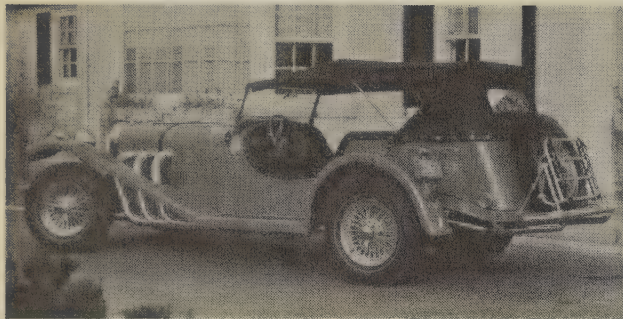
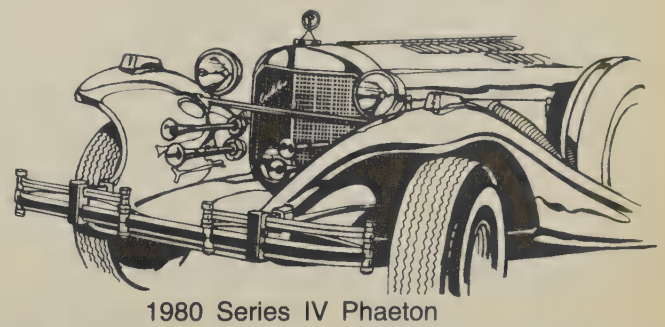
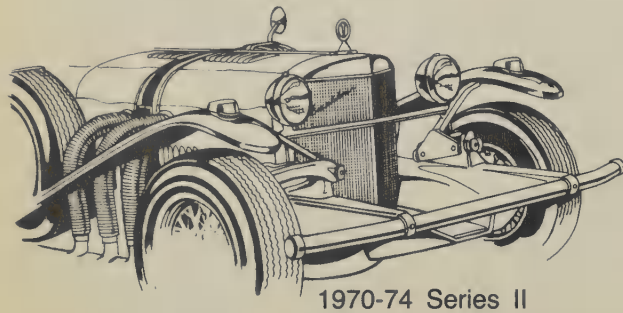
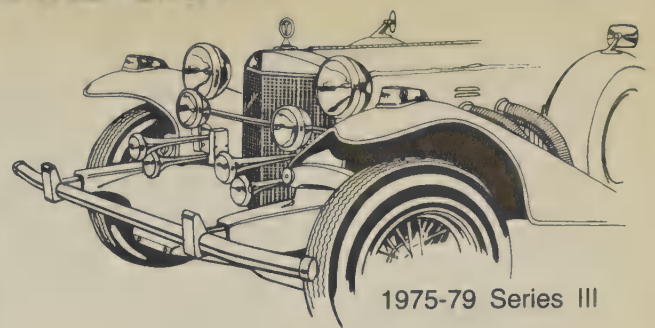
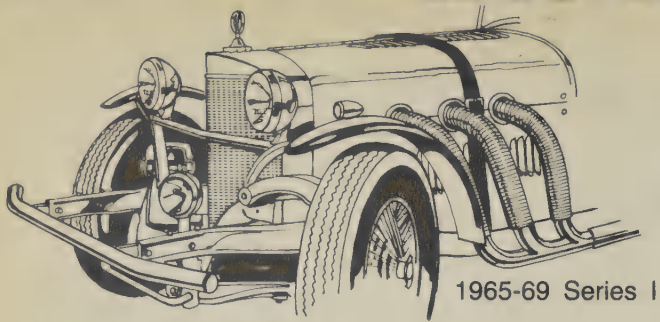

FORD



1940 Standard

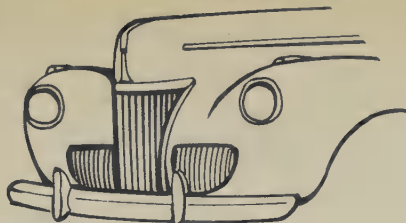

1941

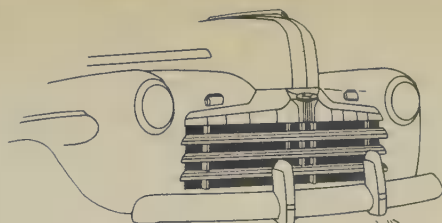

1946

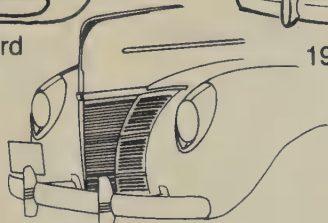

1940 DeLuxe

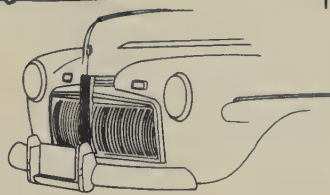

1942

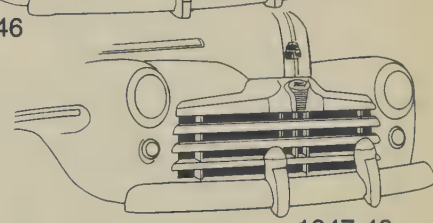

1947-48

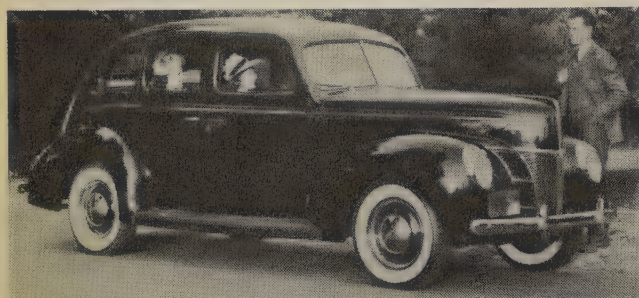

1940 V8/85 DeLuxe Fordor sedan



1942 V8 Super DeLuxe sedan coupe



1942 V8 Super DeLuxe wagon

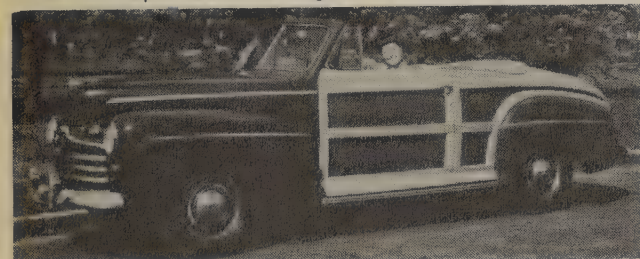

1946 V8 Super DeLuxe Sportsman convertible

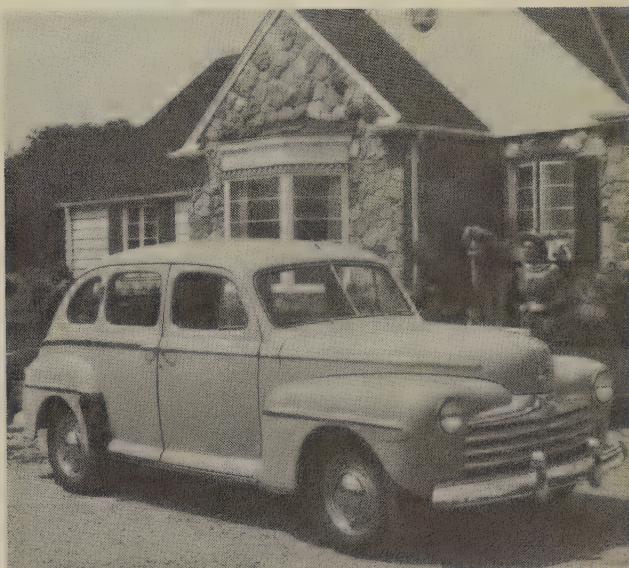

1948 DeLuxe Fordor sedan

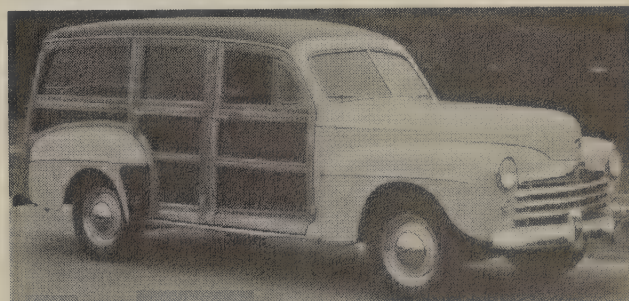

1948 Super DeLuxe wagon

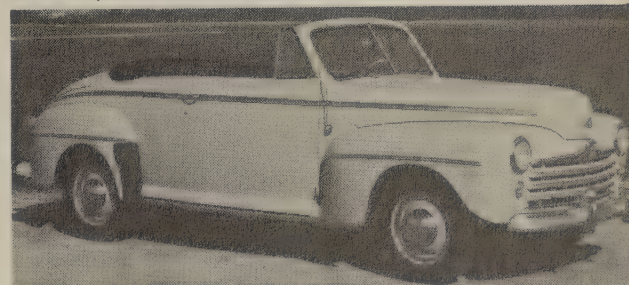

1948 Super DeLuxe convertible

FORD

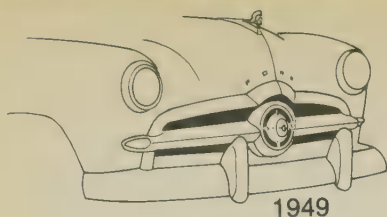

1949

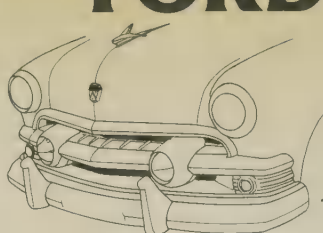

1951

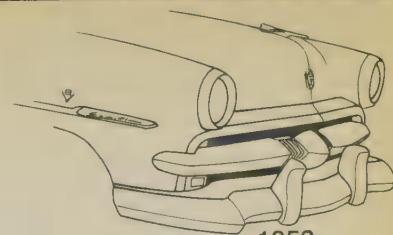

1953

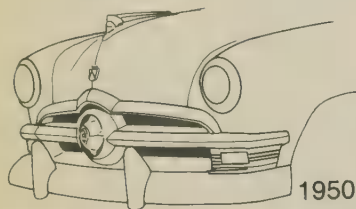

1950

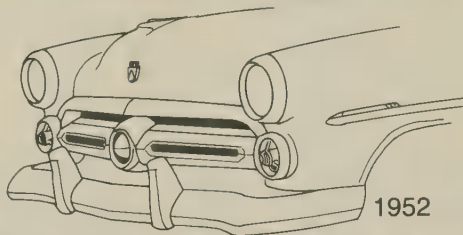

1952

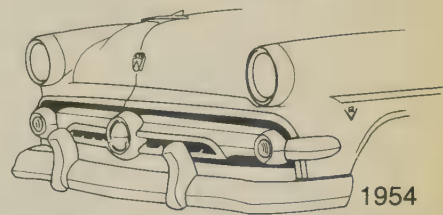

1954

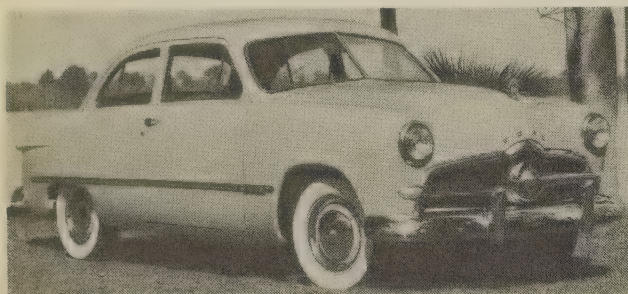

1949 Custom Tudor sedan

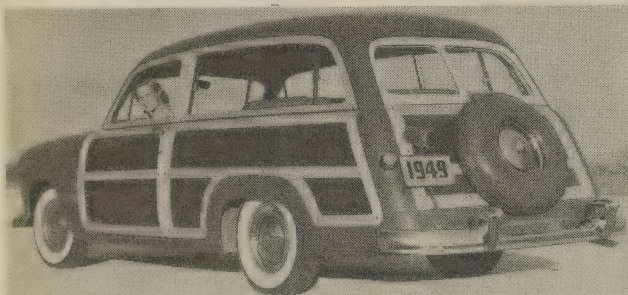

1949 Custom wagon

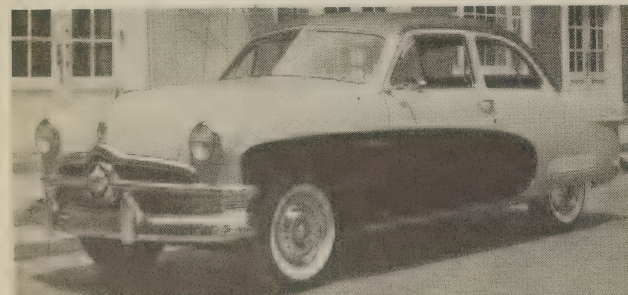

1950 Custom Crestliner Tudor sedan

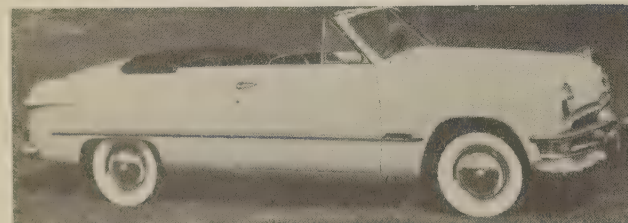

1950 Custom convertible

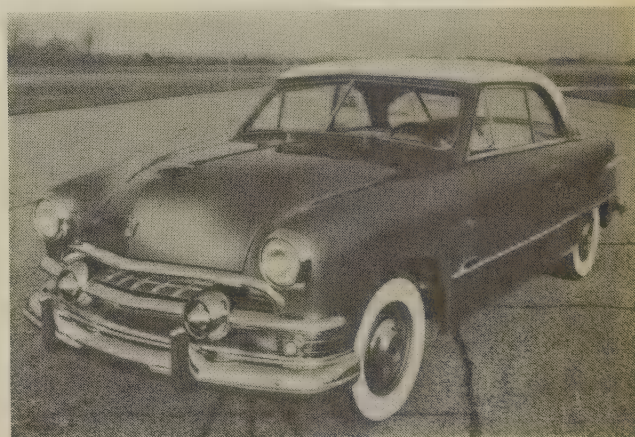

1951 Custom Victoria hardtop coupe

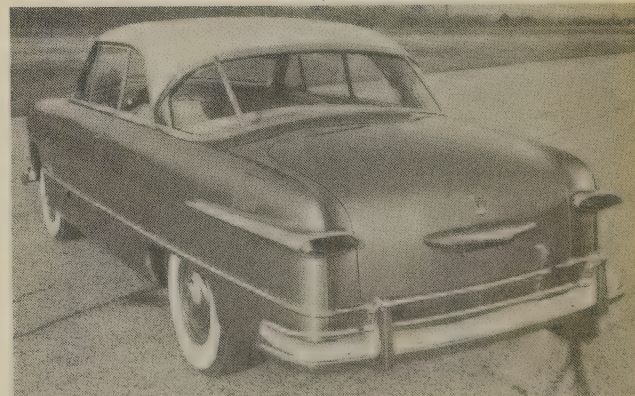

1951 Custom Victoria hardtop coupe

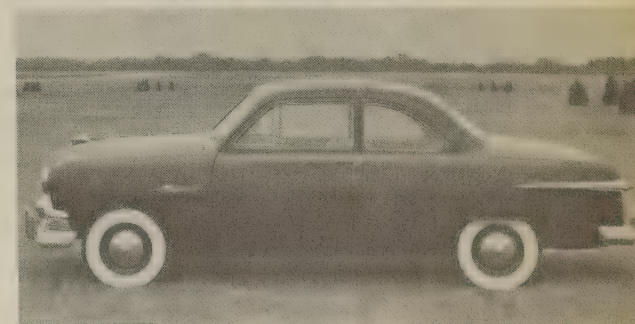

1951 DeLuxe business coupe

FORD

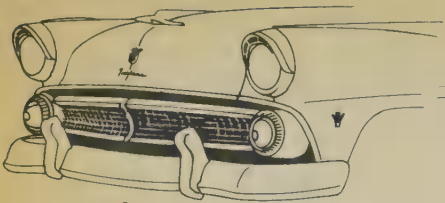

1955 Ford

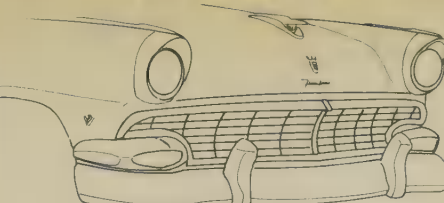

1956 Ford



1957 Ford

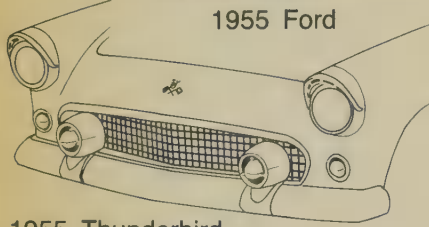

1955 Thunderbird

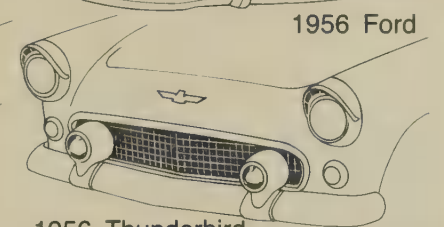

1956 Thunderbird

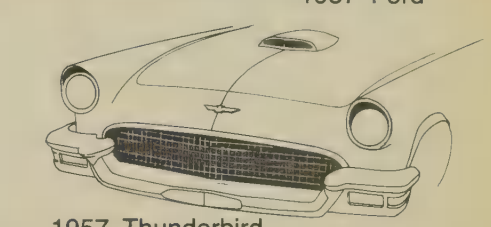

1957 Thunderbird

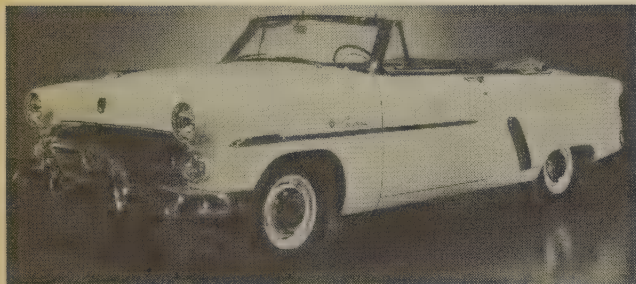

1952 Crestline Sunliner convertible

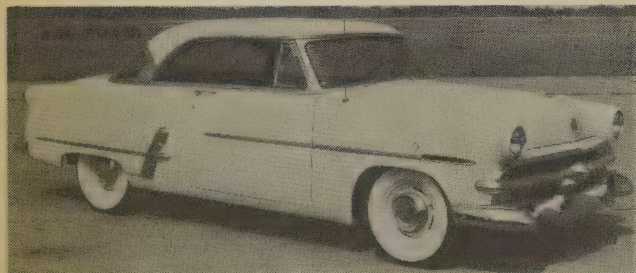

1953 Crestline Victoria hardtop coupe

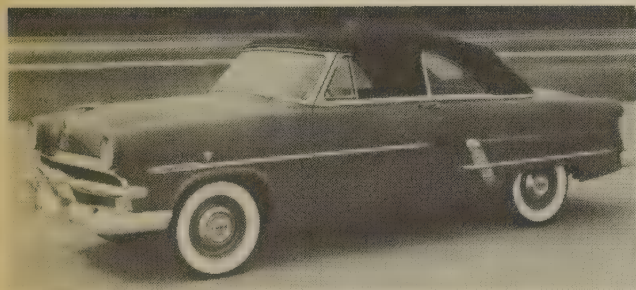

1953 Crestline Sunliner convertible

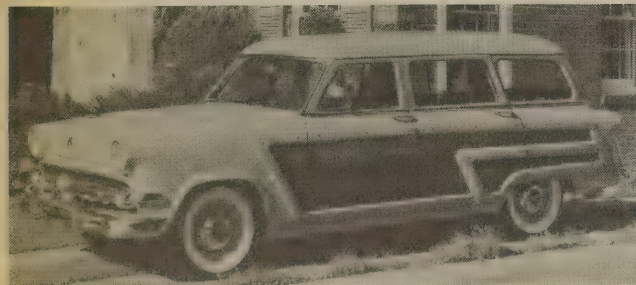

1954 Crestline Country Squire 4-door wagon



1954 Crestline Skyliner hardtop coupe



1955 Fairlane Crown Victoria coupe

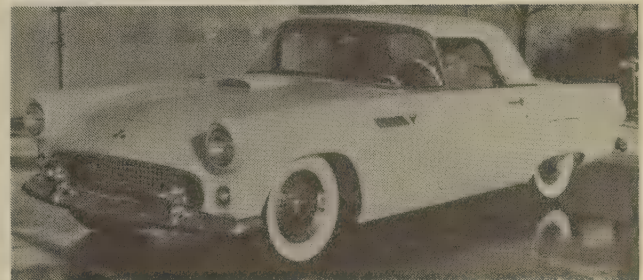

1955 Thunderbird convertible (prototype)

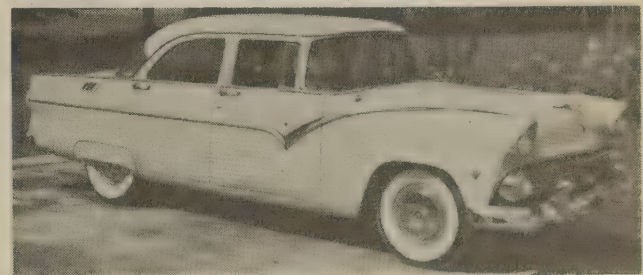

1955 Fairlane Town Sedan

FORD

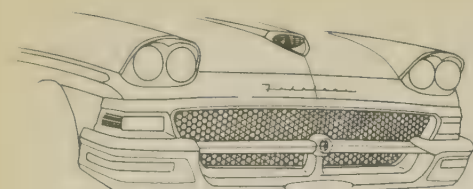

1958 Ford

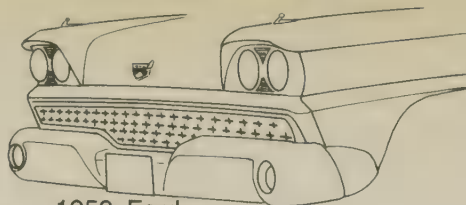

1959 Ford

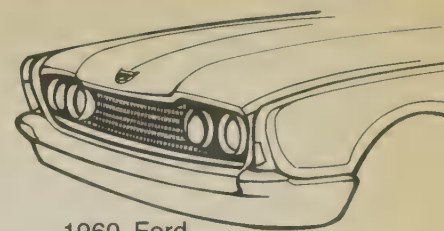

1960 Ford

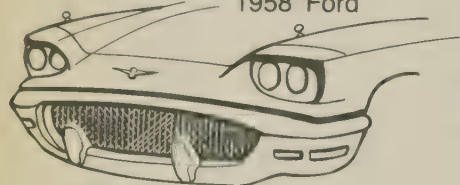

1958 Thunderbird

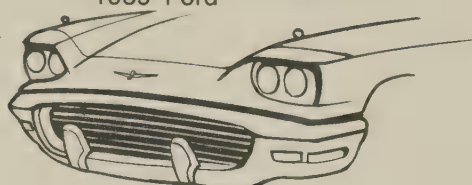

1959 Thunderbird

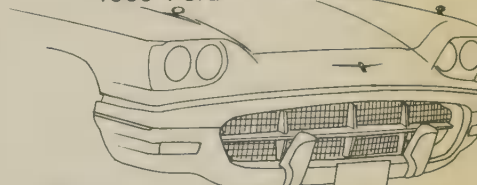

1960 Thunderbird

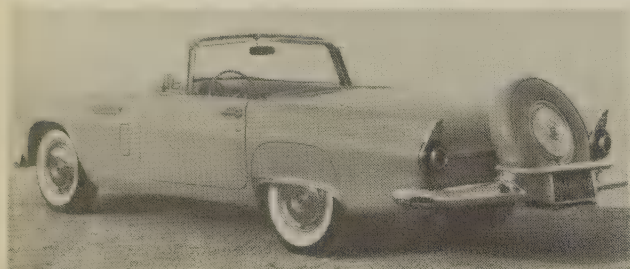

1956 Thunderbird convertible



1957 Country Squire 4-door wagon

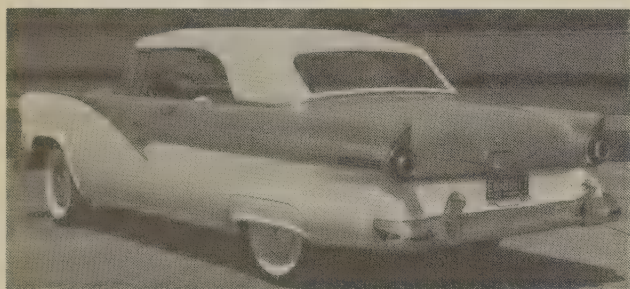

1956 Fairlane Sunliner convertible (prototype)

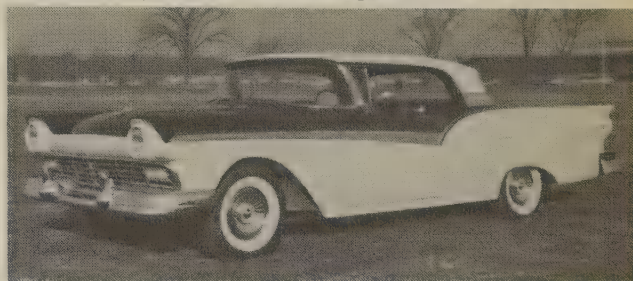

1957 Fairlane 500 Skyliner hardtop/convertible

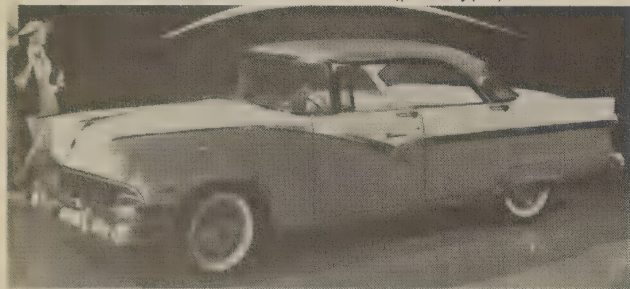

1956 Fairlane Town Victoria hardtop sedan

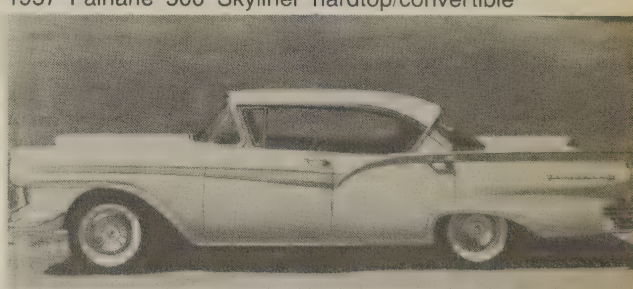

1957 Fairlane 500 Town Victoria hardtop sedan



1957 Fairlane 500 Skyliner hardtop/convertible

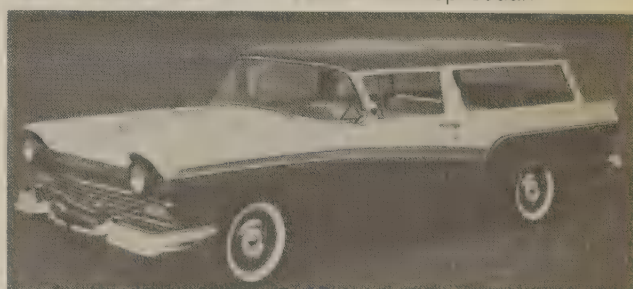

1957 Del Rio Ranch Wagon

FORD

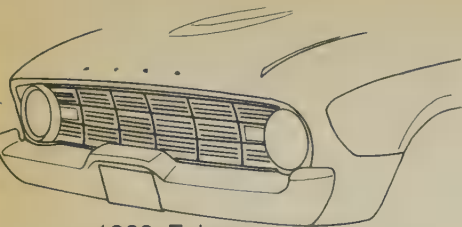

1960 Falcon

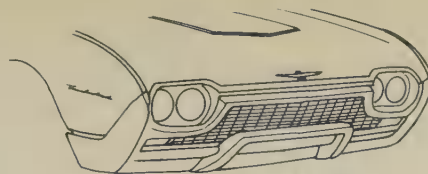

1961 Thunderbird

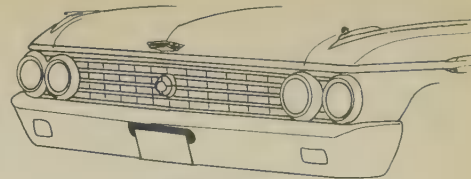

1962 Ford

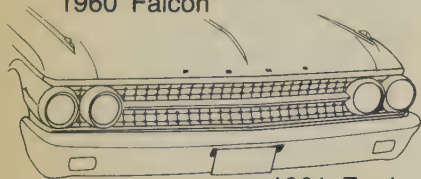

1961 Ford

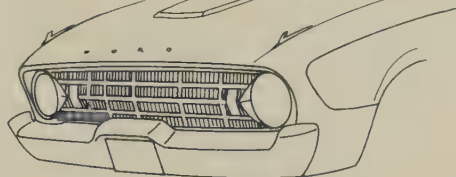

1961 Falcon

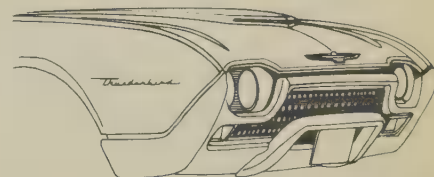

1962 Thunderbird

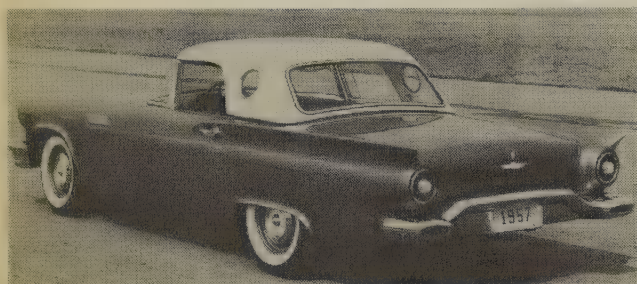

1957 Thunderbird convertible with hardtop

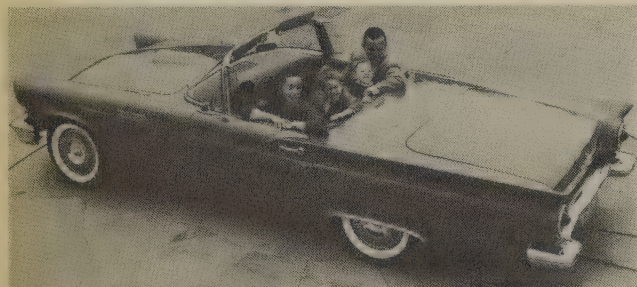

1957 Thunderbird convertible

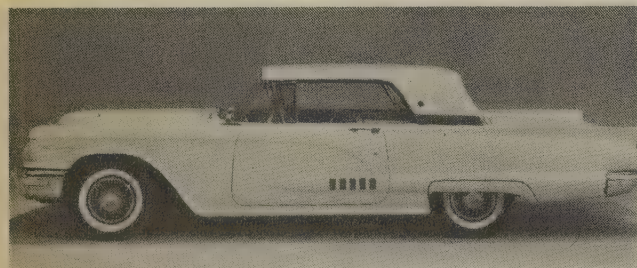

1958 Thunderbird hardtop coupe

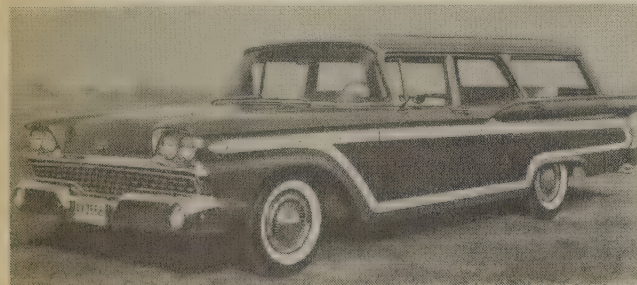

1959 Country Squire 4-door wagon

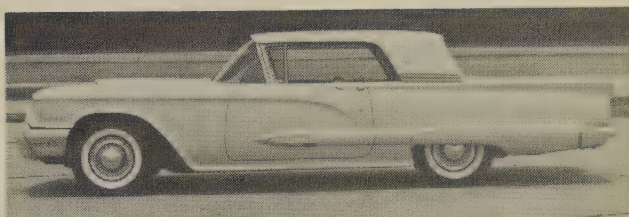

1959 Thunderbird hardtop coupe



1959 Thunderbird convertible



1960 Fairlane 500 Town Sedan



1960 2-door Ranch Wagon

FORD



1962 Fairlane

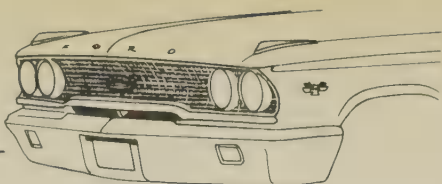

1963 Ford

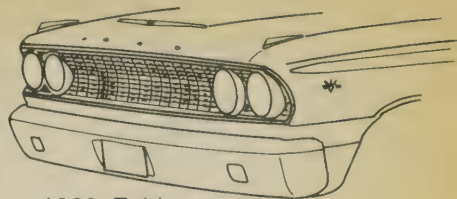

1963 Fairlane

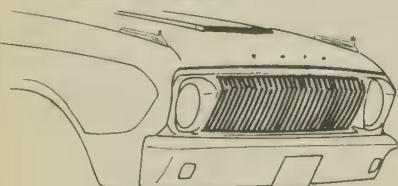

1962 Falcon



1963 Thunderbird

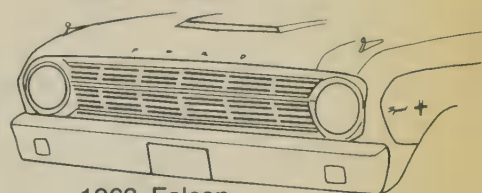

1963 Falcon

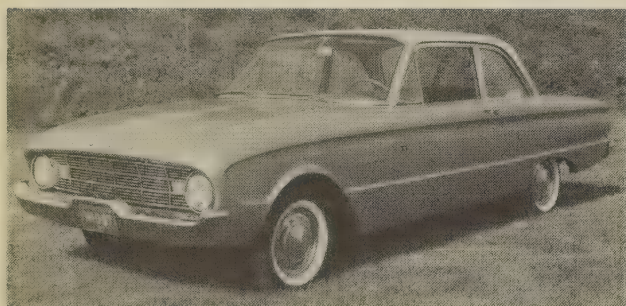

1960 Falcon 2-door sedan

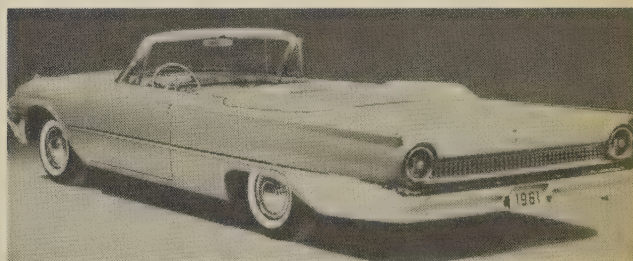

1961 Galaxie Sunliner convertible



1960 Falcon 2-door wagon

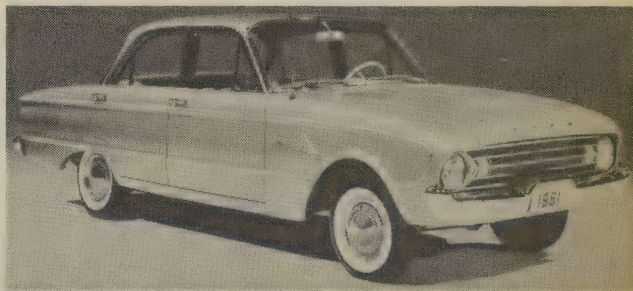

1961 Falcon 4-door sedan

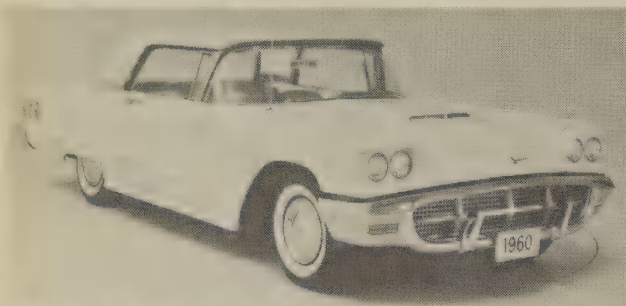

1960 Thunderbird hardtop coupe



1961 Falcon 4-door wagon



1961 Galaxie Town Sedan

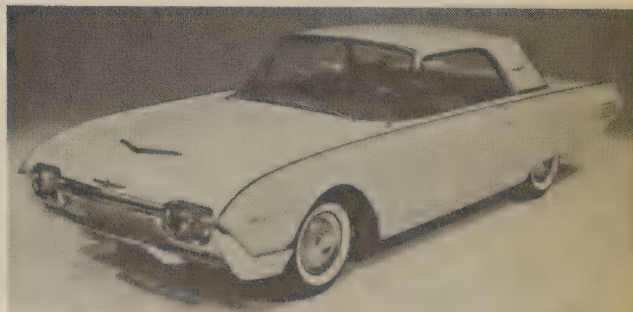

1961 Thunderbird hardtop coupe

FORD

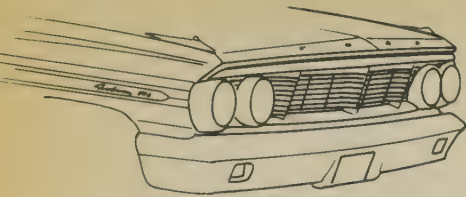

1964 Ford



1964 Fairlane

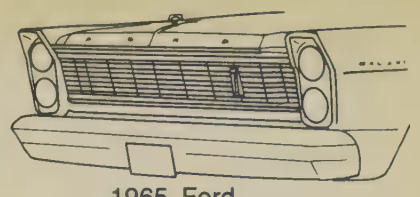

1965 Ford

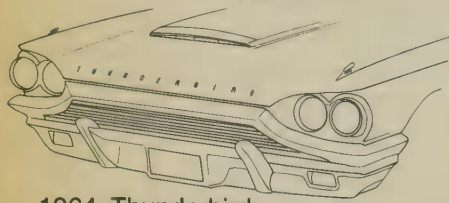

1964 Thunderbird

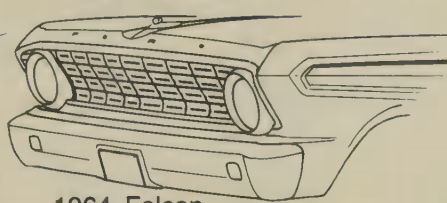

1964 Falcon

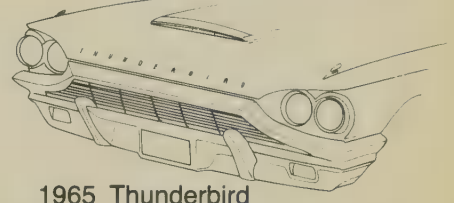

1965 Thunderbird

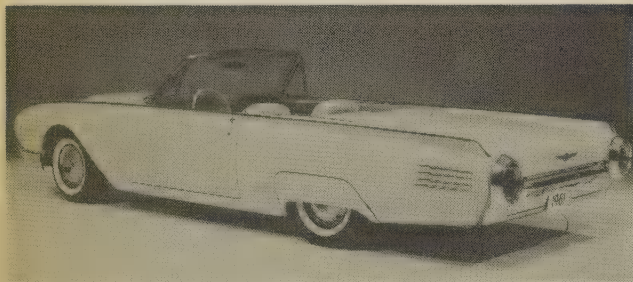

1961 Thunderbird convertible

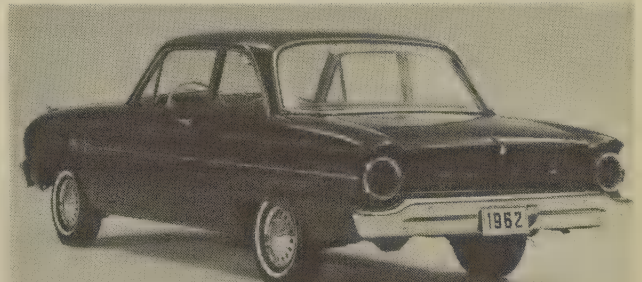

1962 Falcon Futura coupe



1962 Galaxie 500XL Sunliner convertible

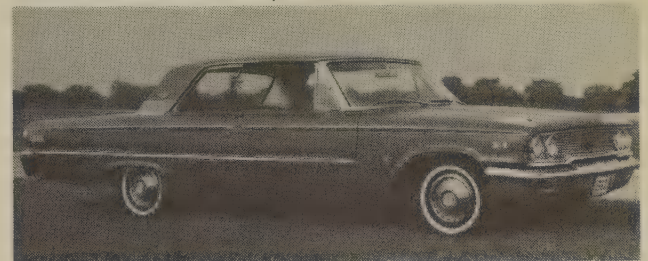

1963 Galaxie 500 hardtop coupe

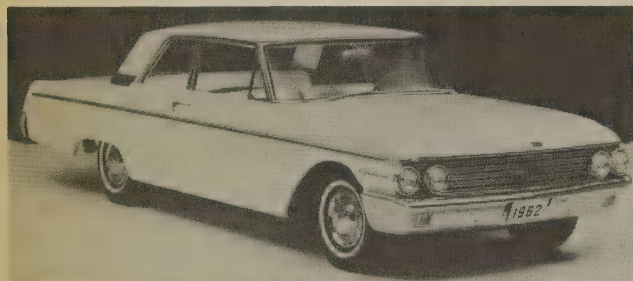

1962 Galaxie Club Sedan

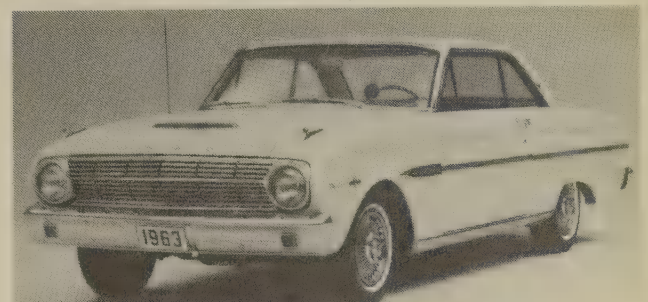

1963 Falcon Futura Sprint hardtop coupe

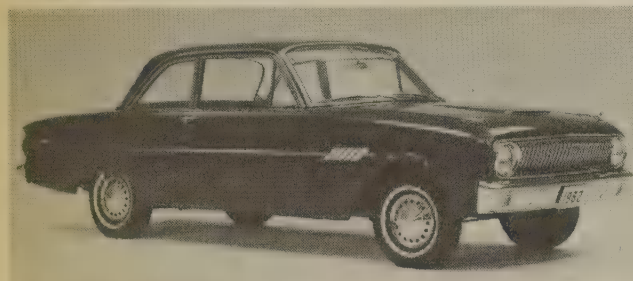

1962 Falcon Futura coupe

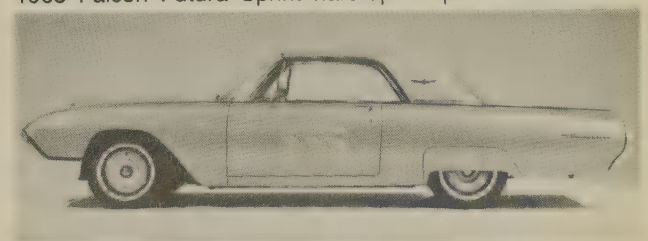

1963 Thunderbird hardtop coupe

FORD

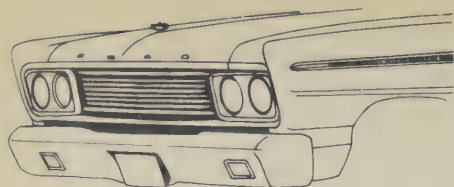

1965 Fairlane

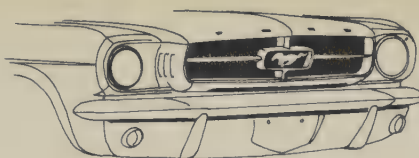

1965 Mustang

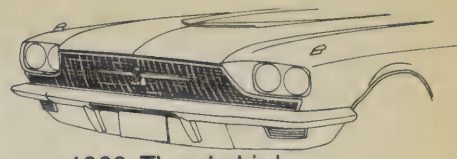

1966 Thunderbird



1965 Falcon



1966 Ford



1966 Fairlane

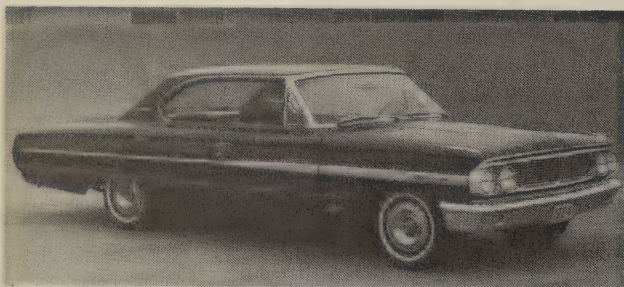

1964 Galaxie 500 hardtop sedan

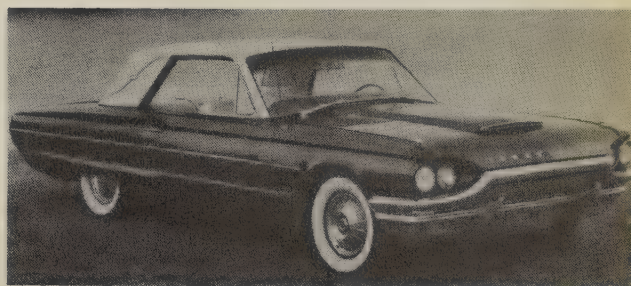

1964 Thunderbird Landau hardtop coupe

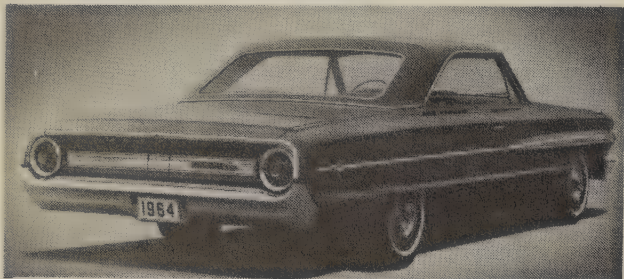

1964 Galaxie 500XL hardtop coupe

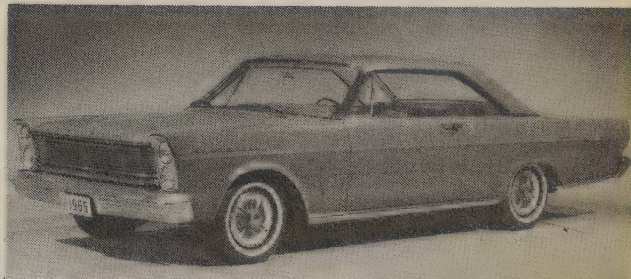

1965 Galaxie 500XL hardtop coupe



1964 Falcon Futura Sprint convertible

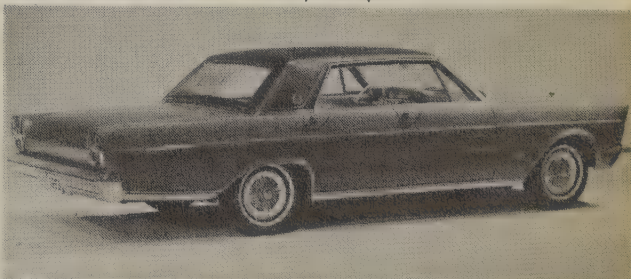

1965 Galaxie 500 LTD hardtop sedan

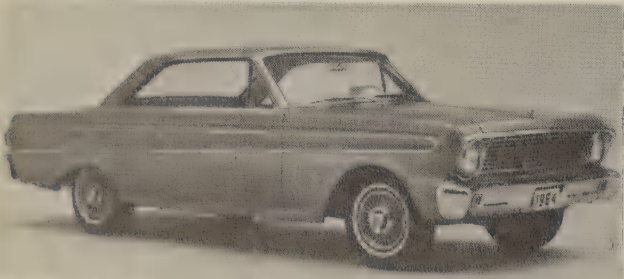

1964 Falcon Futura Sprint hardtop coupe

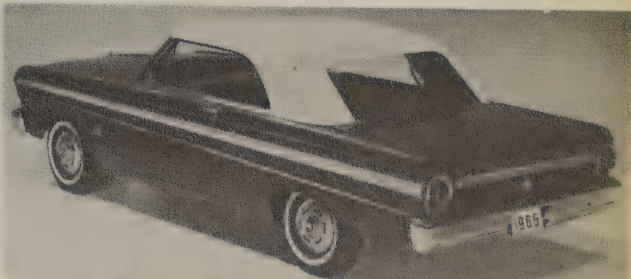

1965 Falcon Futura convertible

FORD

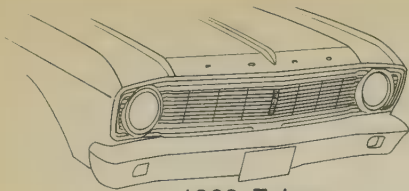

1966 Falcon

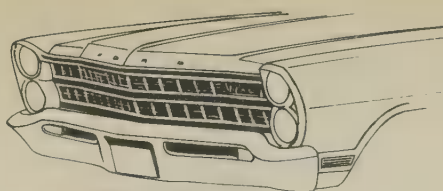

1967 Ford



1967 Fairlane

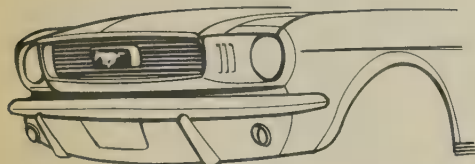

1966 Mustang

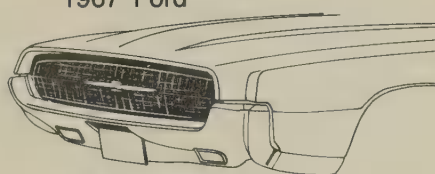

1967 Thunderbird

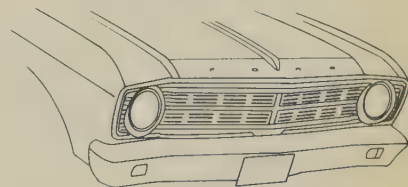

1967 Falcon



1965 Mustang GT 2+2 fastback coupe

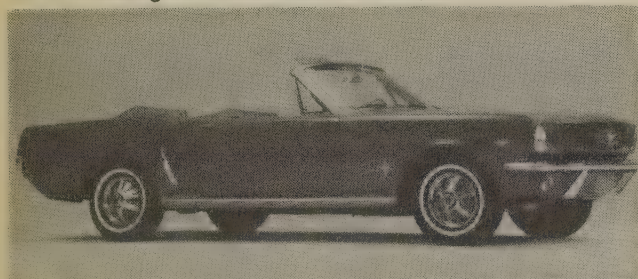

1965 Mustang convertible

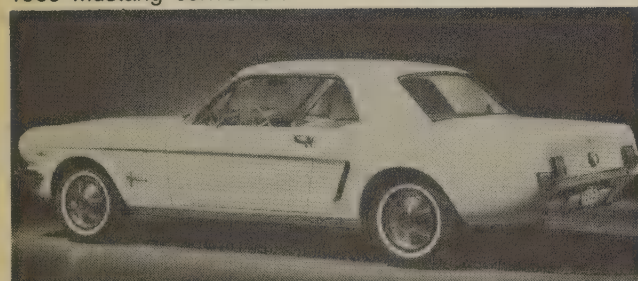

1965 Mustang hardtop coupe

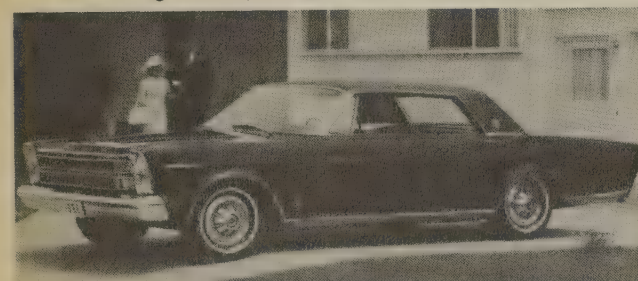

1966 LTD hardtop sedan



1966 Country Squire 4-door wagon



1966 Falcon Futura Sports Coupe



1966 Mustang hardtop coupe

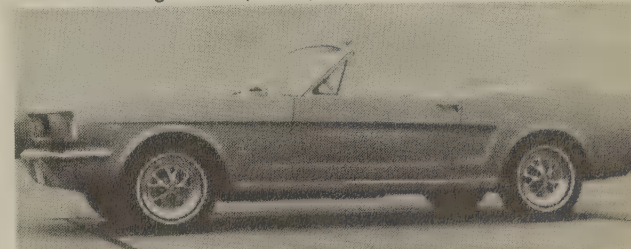

1966 Mustang convertible

FORD

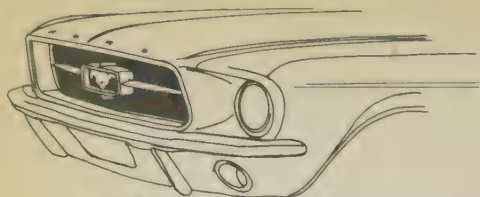

1967 Mustang

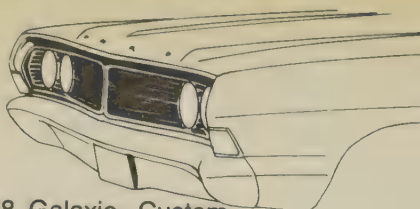

1968 Galaxie, Custom

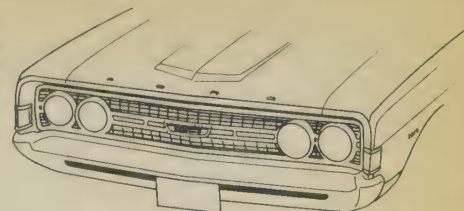

1968 Fairlane, Torino

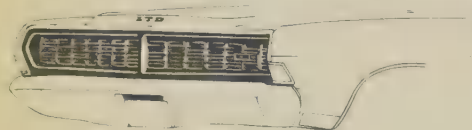

1968 LTD

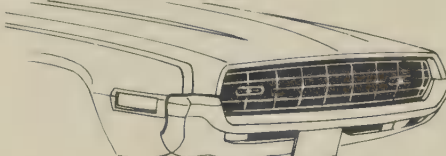

1968 Thunderbird

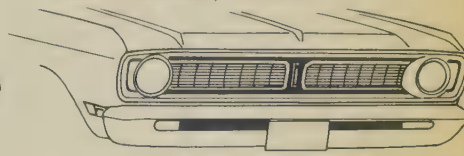

1968-70 Falcon

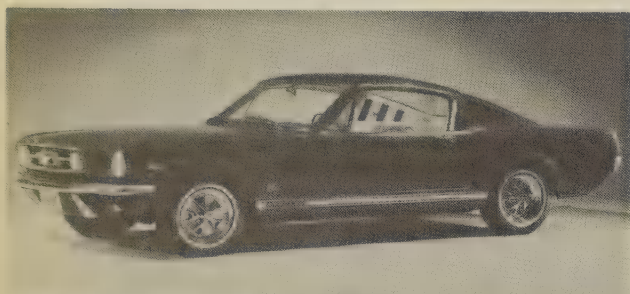

1966 Mustang GT 2+2 fastback coupe

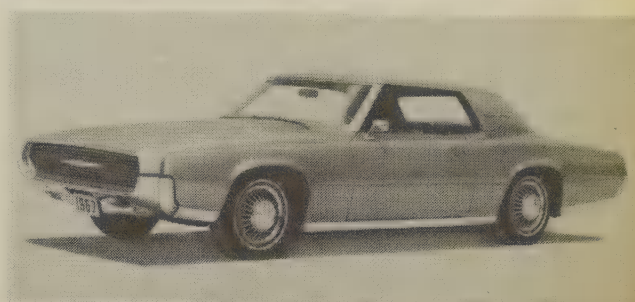

1967 Thunderbird hardtop coupe



1967 Galaxie 500XL fastback hardtop coupe

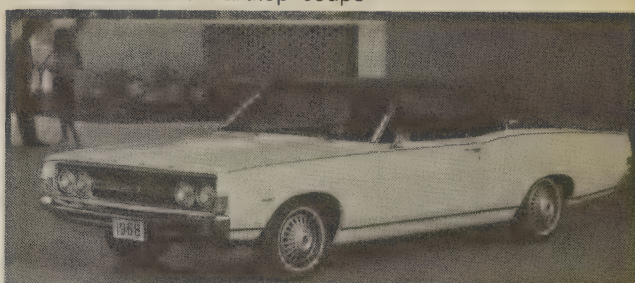

1968 Torino hardtop coupe



1967 Fairlane 500XL hardtop coupe

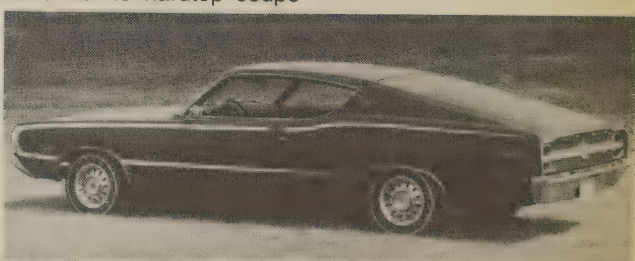

1968 Torino GT fastback hardtop coupe

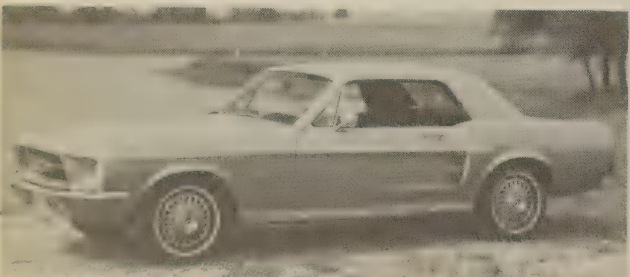

1967 Mustang hardtop coupe

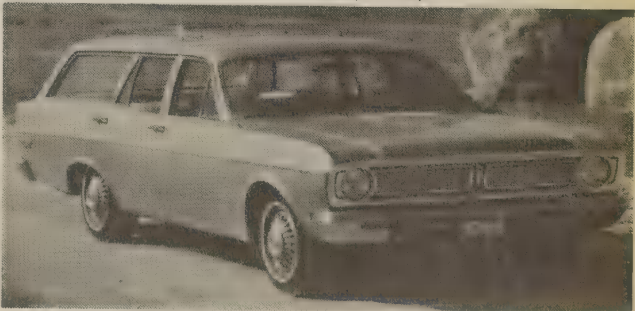

1968 Falcon Futura wagon

FORD

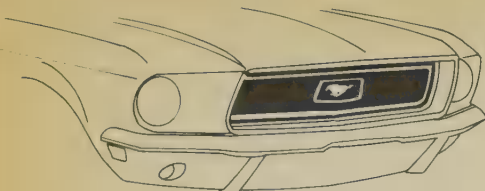

1968 Mustang

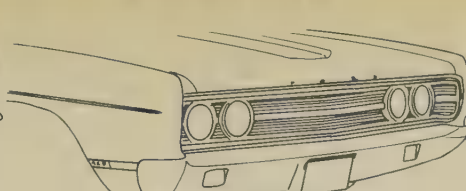

1969 Galaxie, Custom



1969 Torino

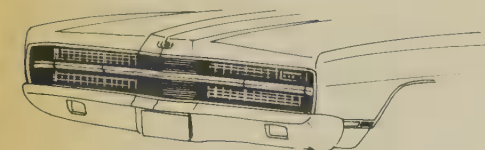

1969 LTD

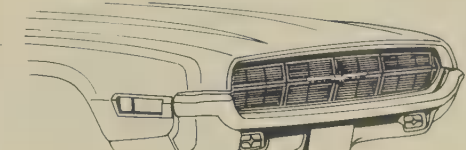

1969 Thunderbird

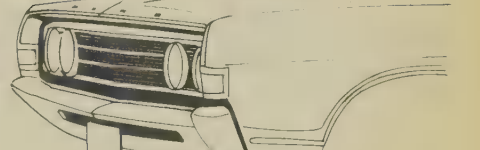

1969 Fairlane

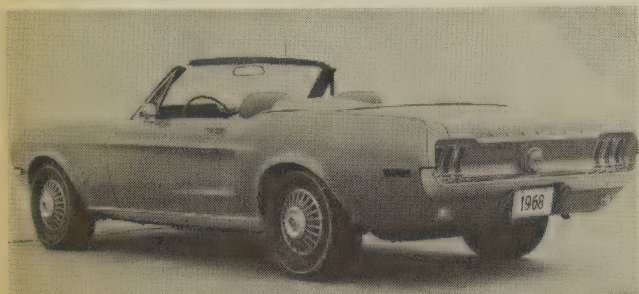

1968 Mustang convertible

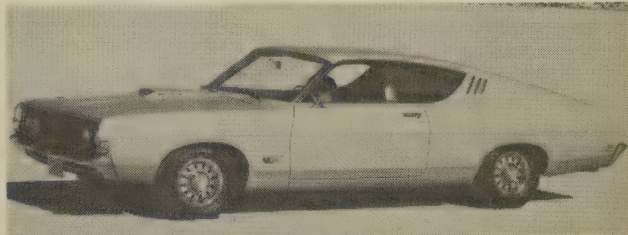

1969 Torino Cobra fastback hardtop coupe

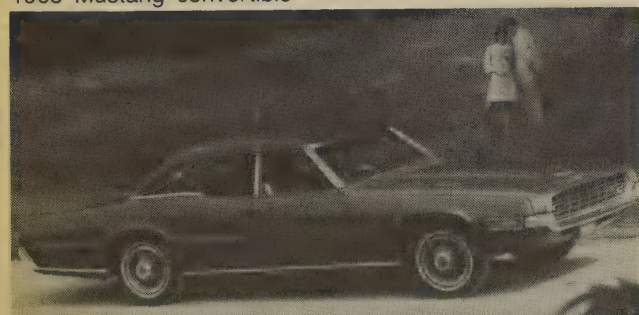

1968 Thunderbird Landau sedan

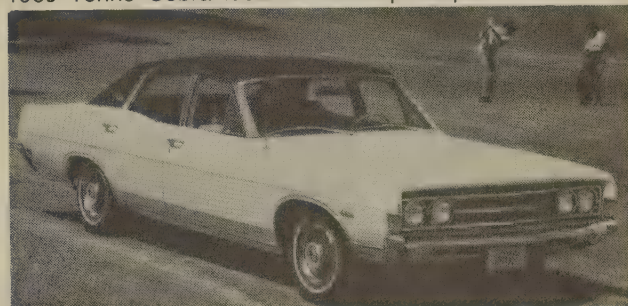

1969 Torino 4-door sedan



1969 Galaxie 500 SportsRoof hardtop coupe

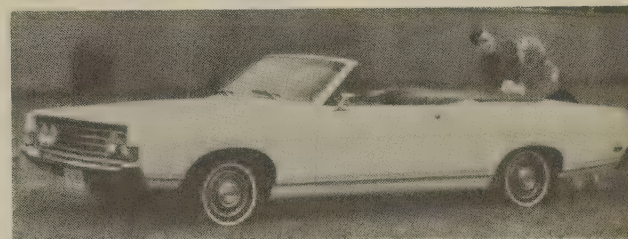

1969 Fairlane 500 convertible

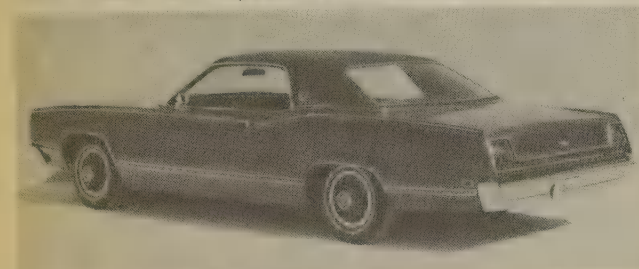

1969 LTD hardtop coupe



1969 Falcon Futura Sports Coupe

FORD

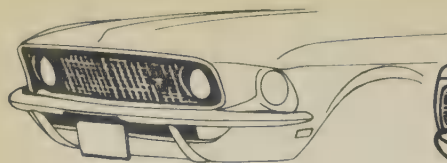

1969 Mustang

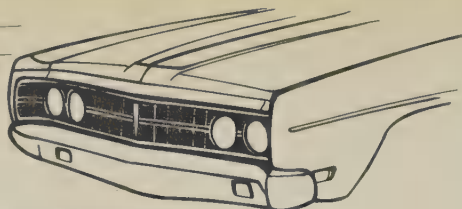

1970 Galaxie, Custom

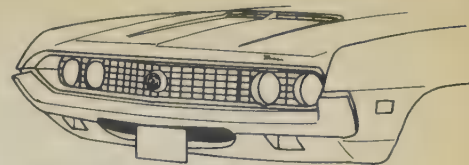

1970 Torino, Fairlane.
1970½ Falcon

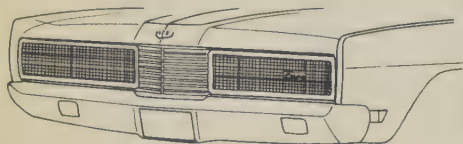

1970 LTD

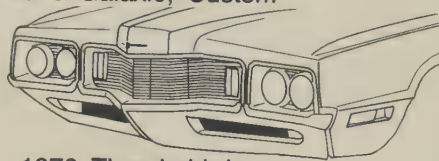

1970 Thunderbird

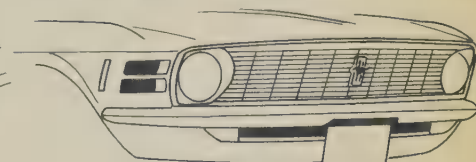

1970 Mustang



1969 Mustang Mach 1 SportsRoof hardtop coupe

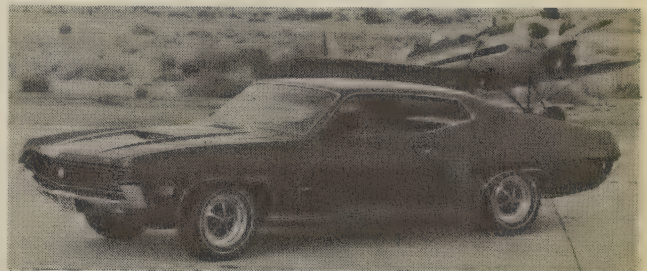

1970 Torino GT SportsRoof hardtop coupe



1969 Thunderbird Landau sedan



1970 Falcon Futura 4-door sedan

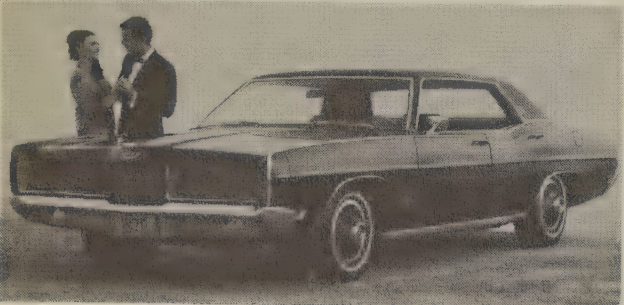

1970 LTD Brougham hardtop sedan

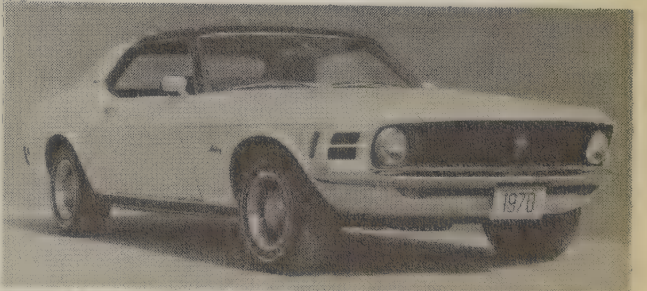

1970 Mustang Grande hardtop coupe



1970 Thunderbird Landau sedan

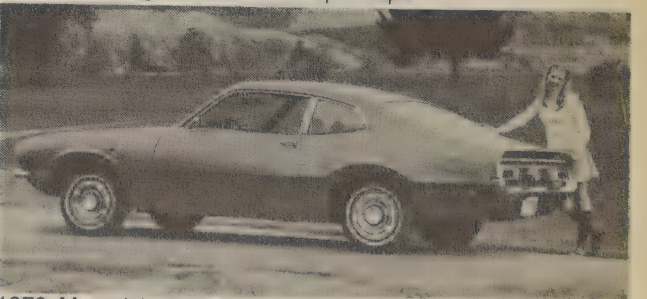

1970 Maverick 2-door sedan

FORD



1970 Mustang Mach I

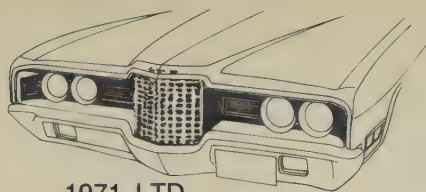

1971 LTD

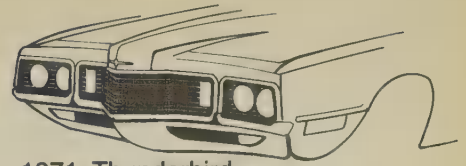

1971 Thunderbird

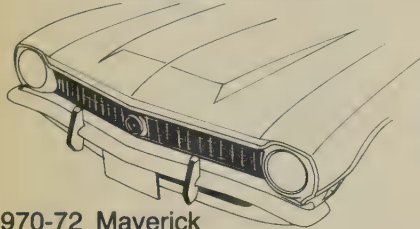

1970-72 Maverick

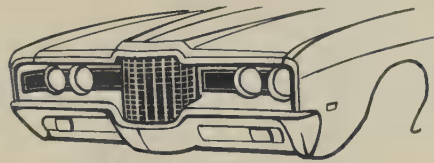

1971 Galaxie, Custom

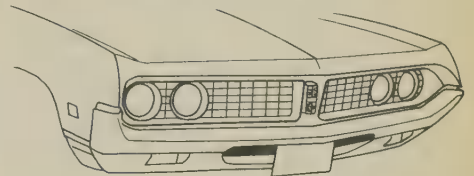

1971 Torino



1971 LTD Country Squire wagon

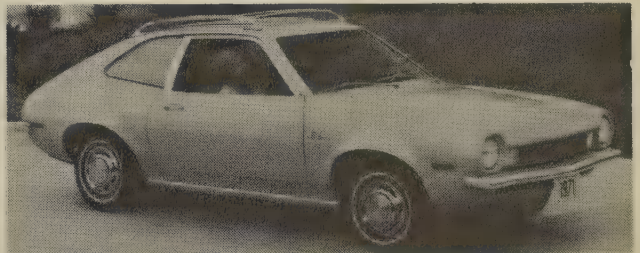

1971 Pinto 2-door sedan



1971 Torino Squire wagon



1972 LTD hardtop coupe

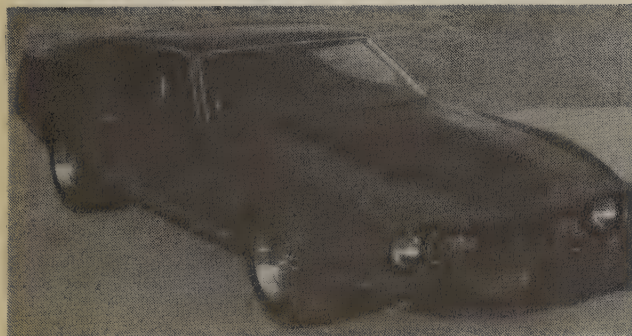

1971 Mustang Mach I SportsRoof hardtop coupe



1972 Gran Torino hardtop coupe

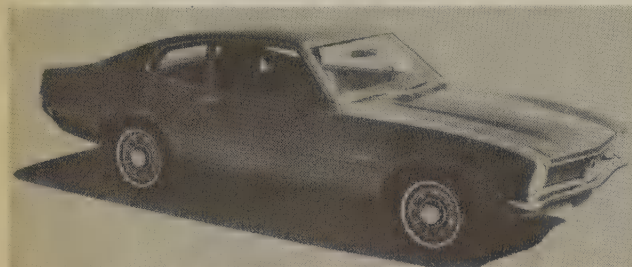

1971 Maverick 2-door sedan

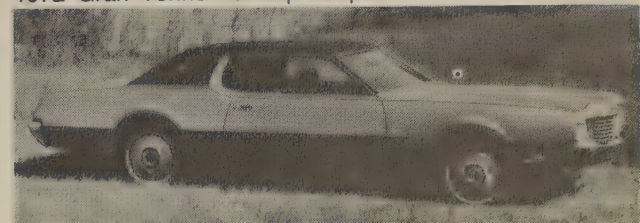

1972 Thunderbird hardtop coupe

FORD

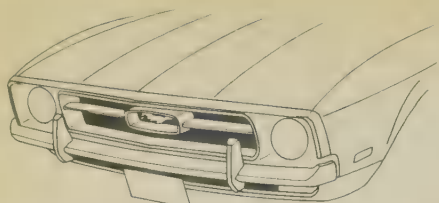

1971 Mustang

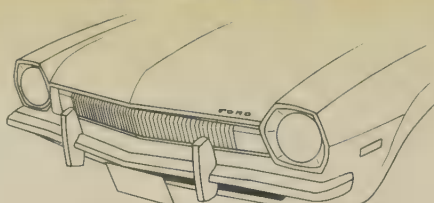

1971-73 Pinto

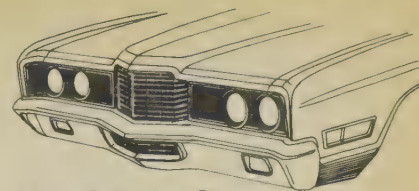

1972 Galaxie, Custom

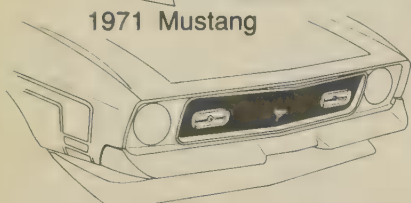

1971-72 Mustang Mach I, Boss 351



1972 LTD

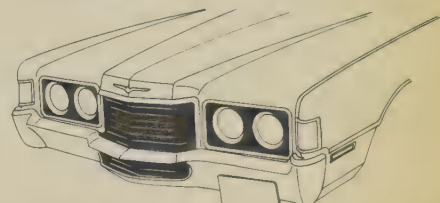

1972 Thunderbird



1972 Mustang Sprint SportsRoof hardtop coupe



1972 Maverick 2-door sedan

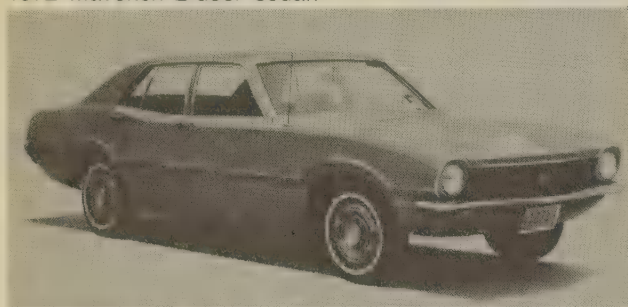

1972 Maverick 4-door sedan



1972 Pinto 2-door sedan



1973 LTD hardtop sedan

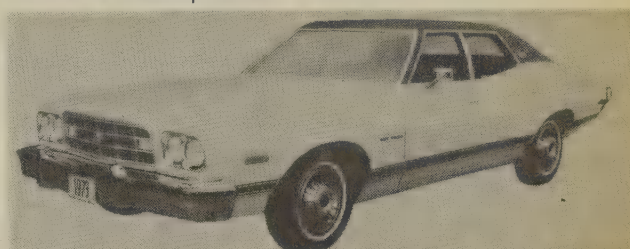

1973 Gran Torino Brougham 4-door pillared hardtop



1973 Mustang hardtop coupe



1973 Pinto Squire wagon

FORD

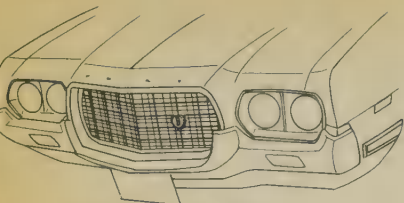

1972 Gran Torino

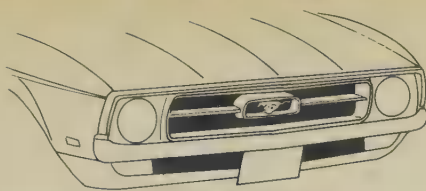

1972 Mustang

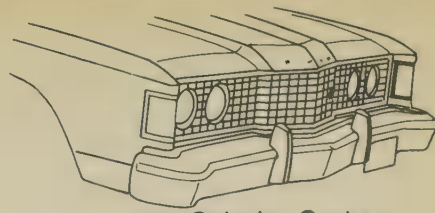

1973 Galaxie, Custom

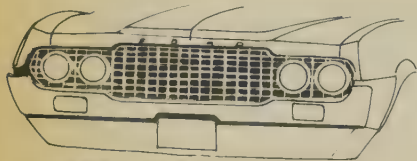

1972 Torino

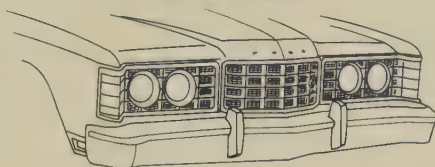

1973 LTD

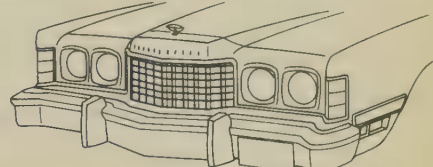

1973-76 Thunderbird

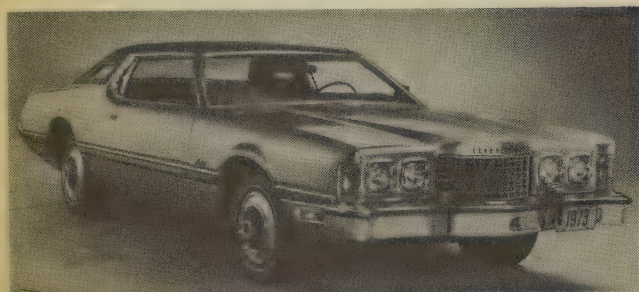

1973 Thunderbird hardtop coupe

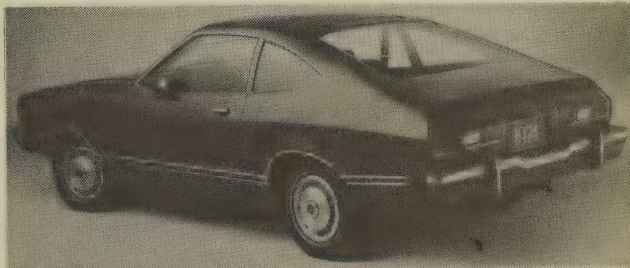

1974 Mustang II hatchback coupe



1974 LTD Brougham 4-door pillared hardtop

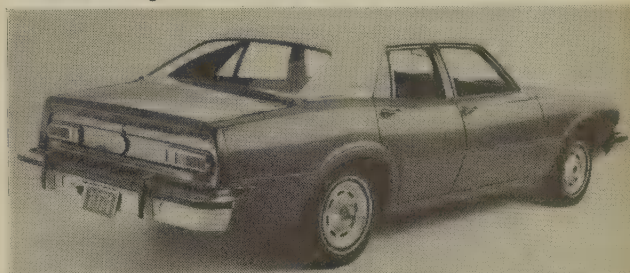

1974 Maverick 4-door sedan



1974 Gran Torino wagon

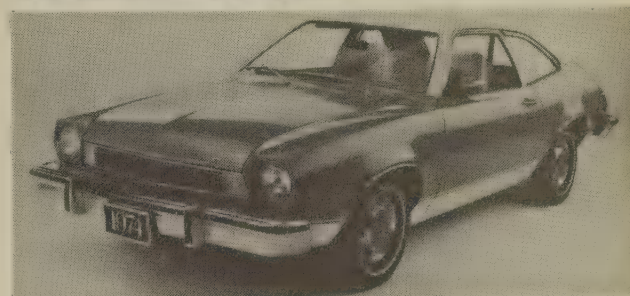

1974 Pinto Runabout sedan

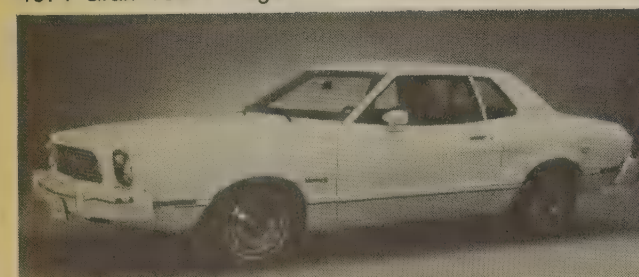

1974 Mustang II Ghia coupe

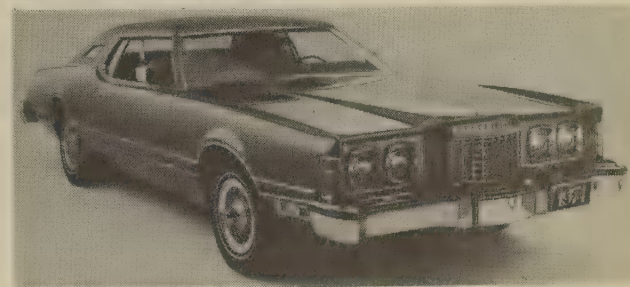

1974 Thunderbird hardtop coupe

FORD

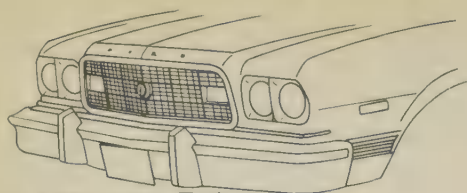

1973 Gran Torino



1973 Mustang Mach I

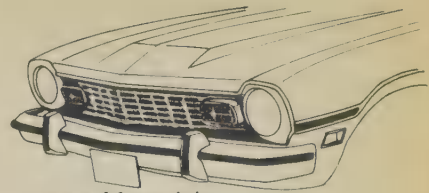

1973 Maverick

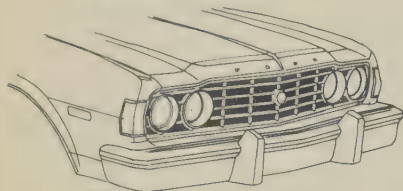

1973 Torino

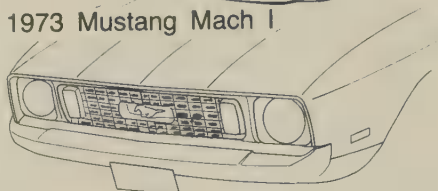

1973 Mustang

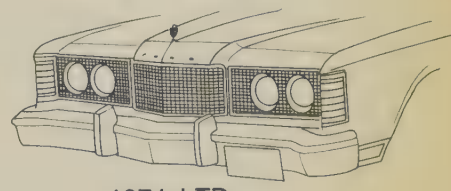

1974 LTD



1975 LTD Landau 2-door pillared hardtop

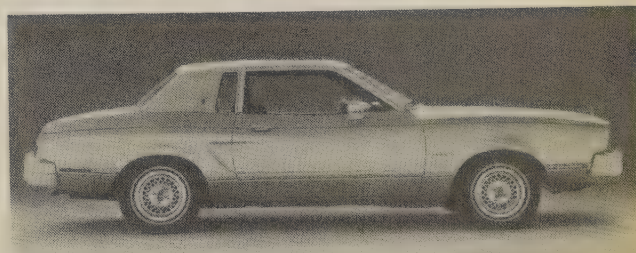

1975 Mustang II Ghia coupe



1975 LTD 4-door pillared hardtop



1975 Thunderbird hardtop coupe

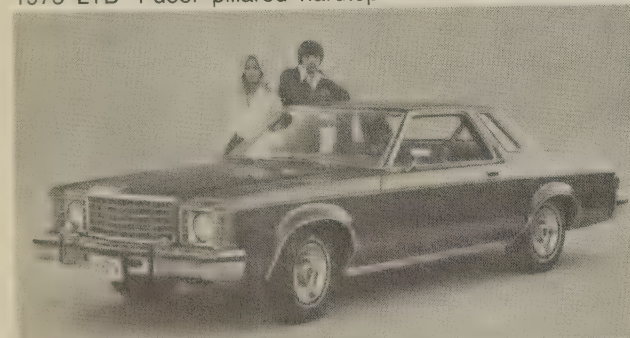

1975 Granada 2-door sedan



1976 LTD Landau 2-door pillared hardtop



1975 Elite hardtop coupe

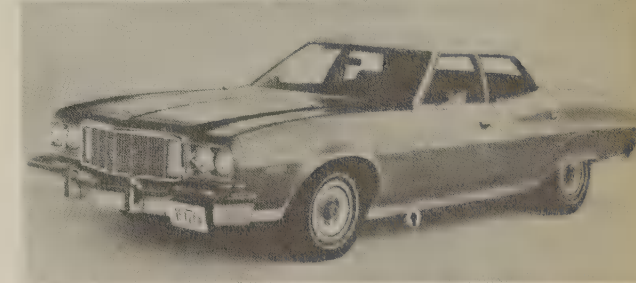

1976 Gran Torino Brougham 4-door pillared hardtop

FORD

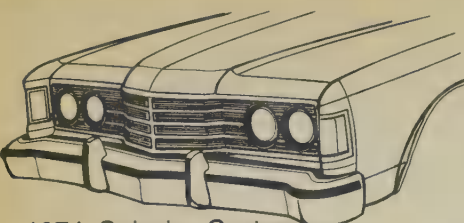

1974 Galaxie, Custom



1974-76 Gran Torino Elite

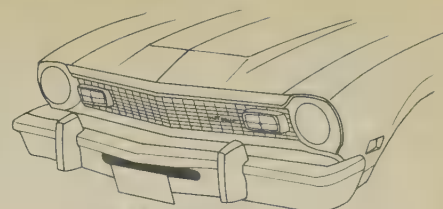

1974 Maverick

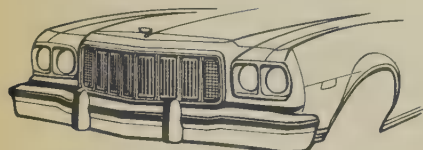

1974-76 Gran Torino, Torino

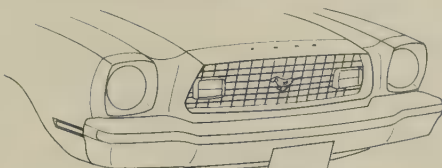

1974 Mustang II

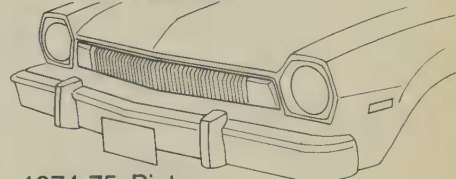

1974-75 Pinto

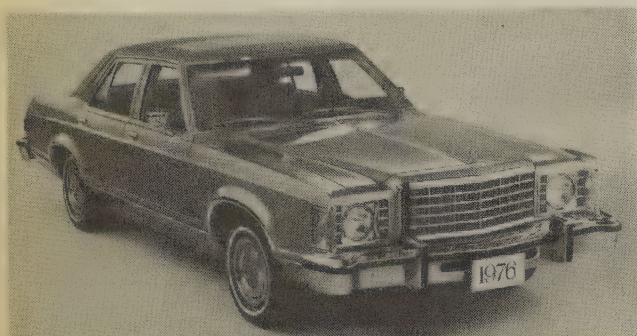

1976 Ford Granada Ghia 4-door sedan

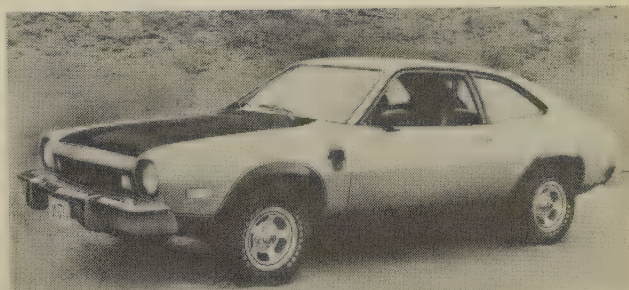

1976 Pinto Stallion 2-door sedan



1976 Mustang II Cobra II fastback coupe



1976 Thunderbird hardtop coupe

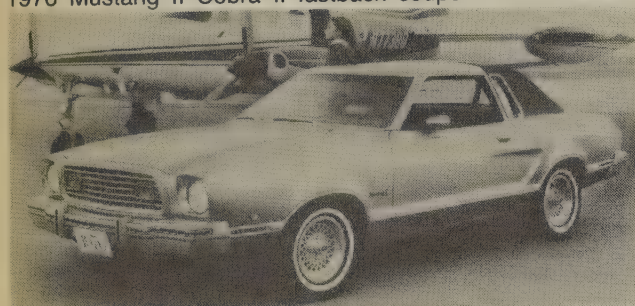

1976 Mustang II Ghia coupe

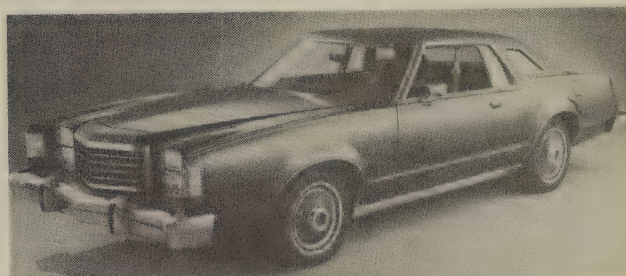

1977 LTD II hardtop coupe



1976 Maverick Stallion 2-door sedan

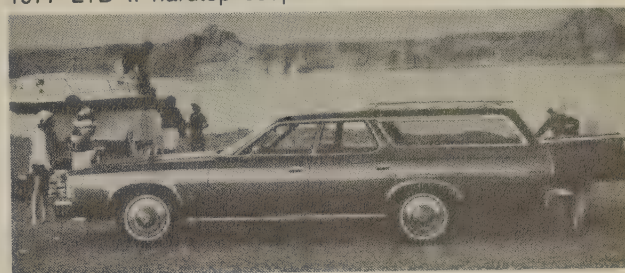

1977 LTD wagon

FORD

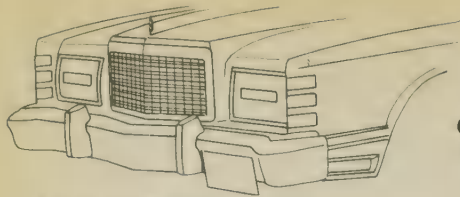

1975 LTD Landau

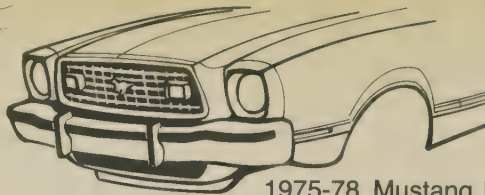

1975-78 Mustang II

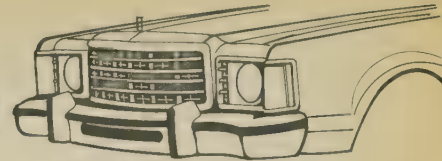

1975-77 Granada

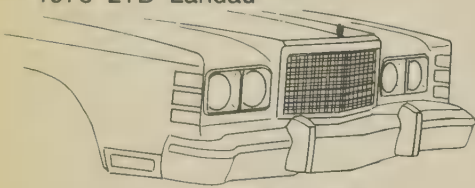

1975 LTD

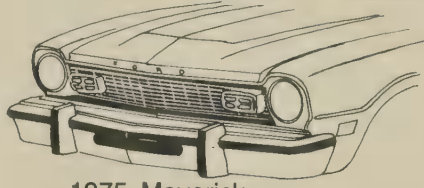

1975 Maverick

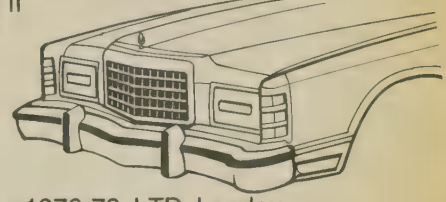

1976-78 LTD Landau

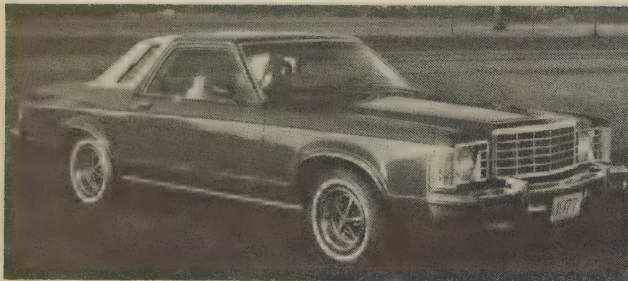

1977 Granada Sports Coupe

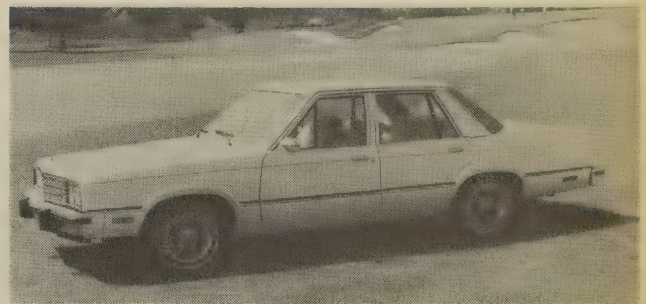

1978 Fairmont 4-door sedan

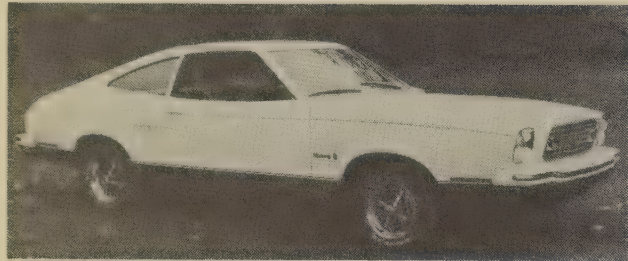

1977 Mustang II hatchback coupe

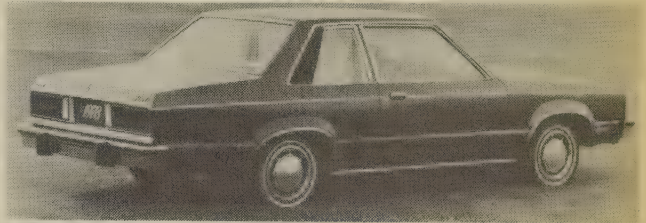

1978 Fairmont 2-door sedan



1977 Pinto Runabout sedan

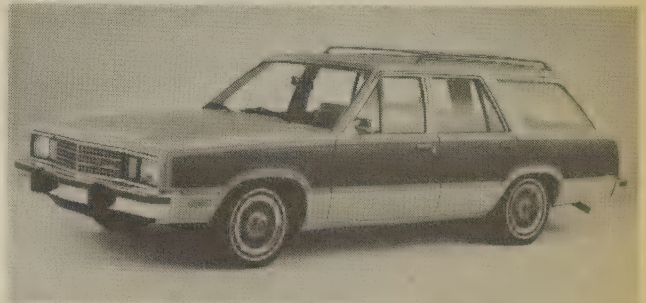

1978 Fairmont Squire wagon

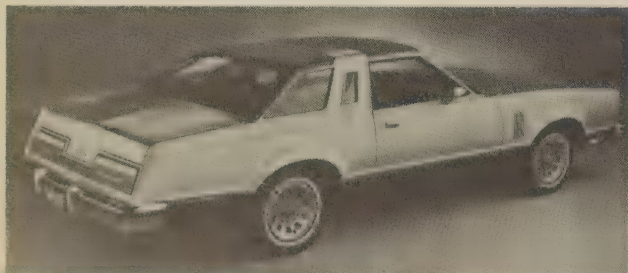

1977 Thunderbird coupe



1978 Granada ESS 4-door sedan

FORD

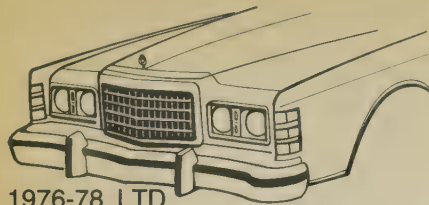

1976-78 LTD

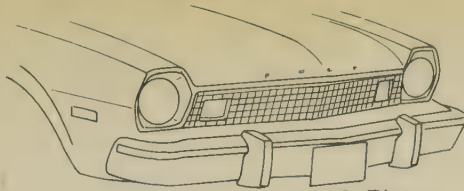

1976 Pinto

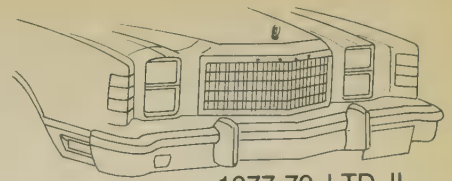

1977-79 LTD II

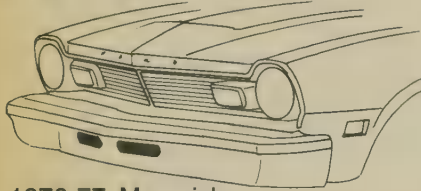

1976-77 Maverick

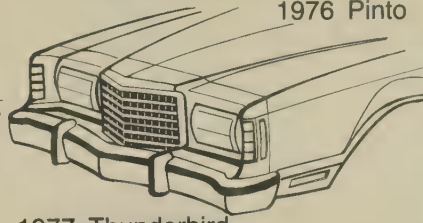

1977 Thunderbird

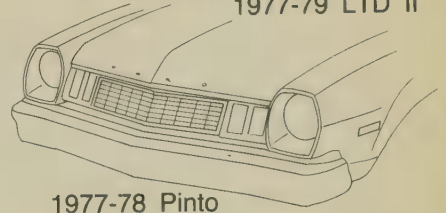

1977-78 Pinto



1978 LTD II Brougham hardtop coupe

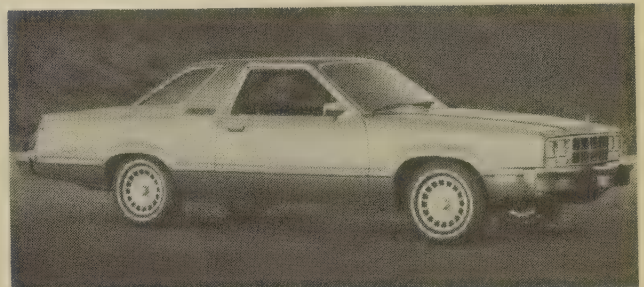

1979 Fairmont Futura coupe

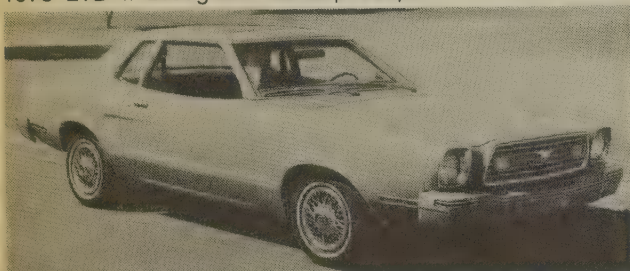

1978 Mustang II coupe



1979 LTD Landau 2-door sedan



1978 Mustang II King Cobra hatchback coupe



1979 LTD II Sports Touring hardtop coupe



1978 Thunderbird coupe

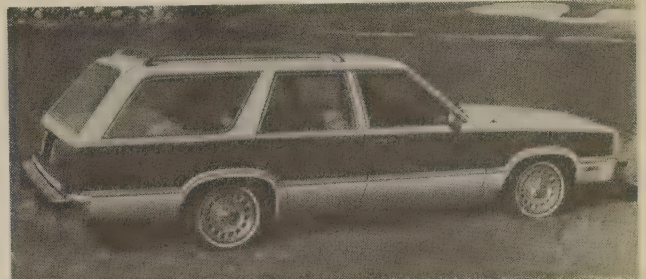

1979 Fairmont Squire wagon

FORD



1978 Thunderbird

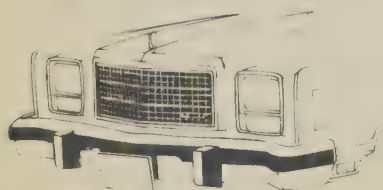

1978-80 Granada

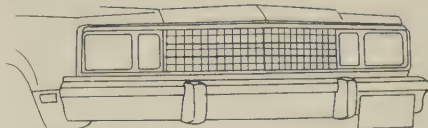

1978-80 Fairmont

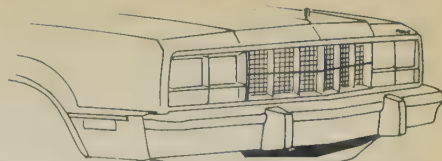

1978-80 Fairmont Futura

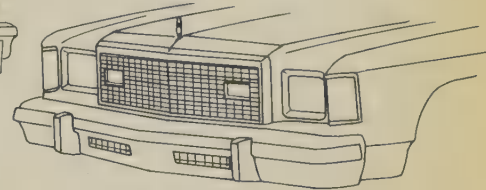

1979 LTD



1979 LTD 2-door sedan



1979 Thunderbird Heritage coupe



1979 LTD Country Squire wagon



1980 LTD 4-door sedan



1979 Mustang hatchback coupe

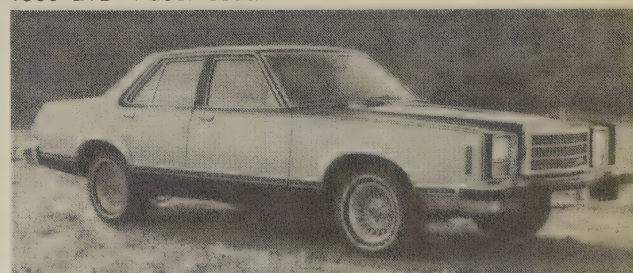

1980 Granada Ghia 4-door sedan



1979 Mustang Turbo hatchback coupe



1980 Fairmont Squire wagon

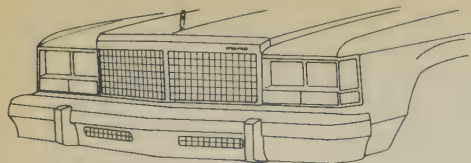

1979 LTD Landau,
1980 LTD

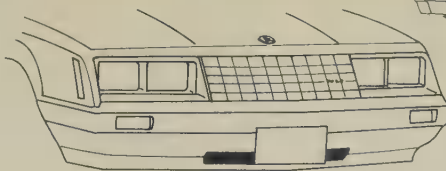

1979-80 Mustang

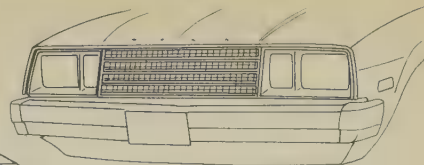

1979-80 Pinto

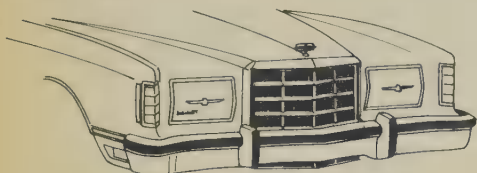

1979 Thunderbird

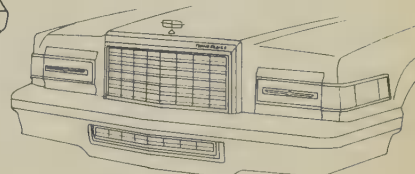

1980 Thunderbird



1980 Fairmont Turbo coupe (prototype)

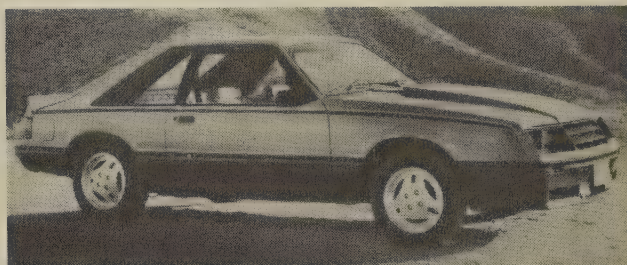

1980 Mustang Cobra Turbo hatchback coupe

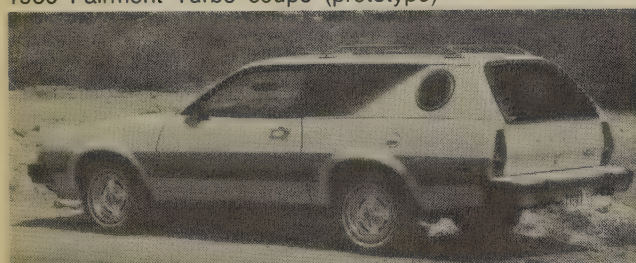

1980 Pinto wagon with Cruising Package

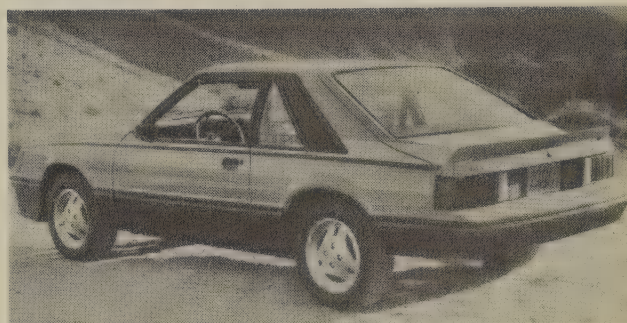

1980 Mustang Cobra Turbo hatchback coupe



1980 Pinto Squire wagon

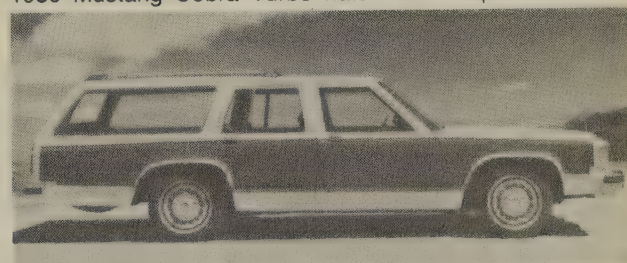

1980 LTD Country Squire wagon

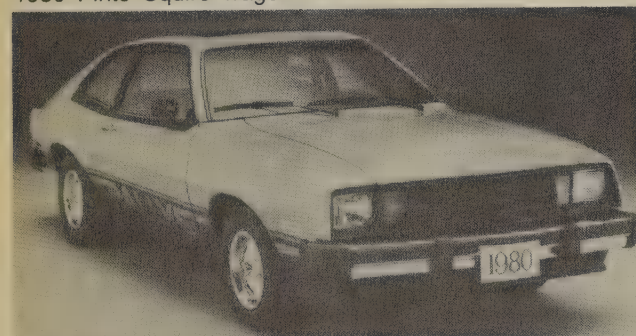

1980 Pinto Rallye hatchback sedan

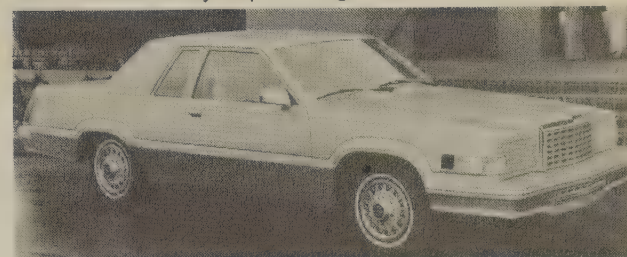

1980 Thunderbird coupe

FRAZER

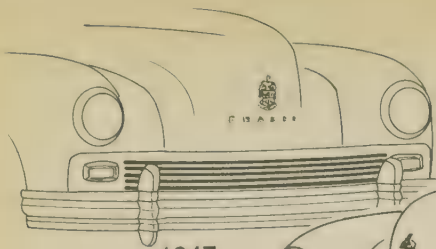

1947

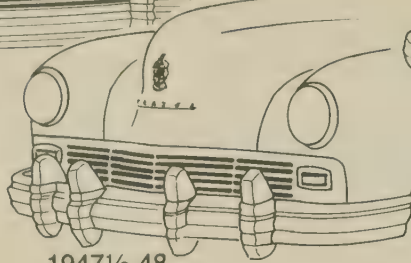

1947½-48

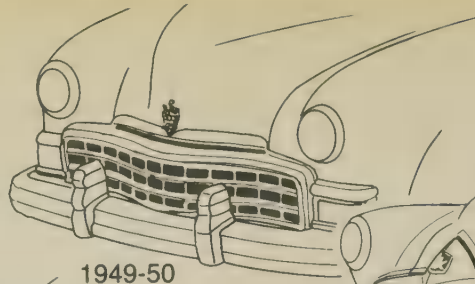

1949-50

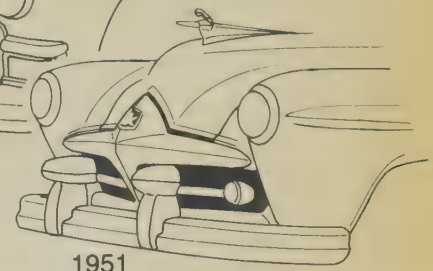

1951

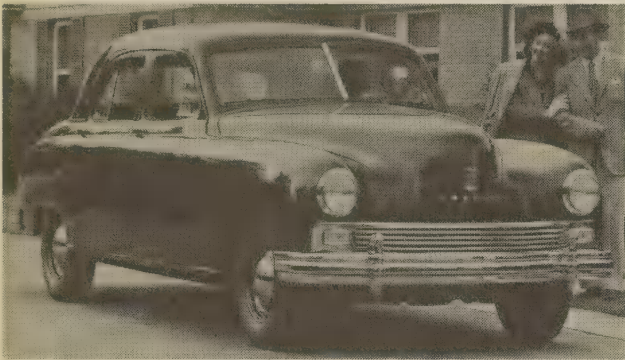

1947 standard 4-door sedan

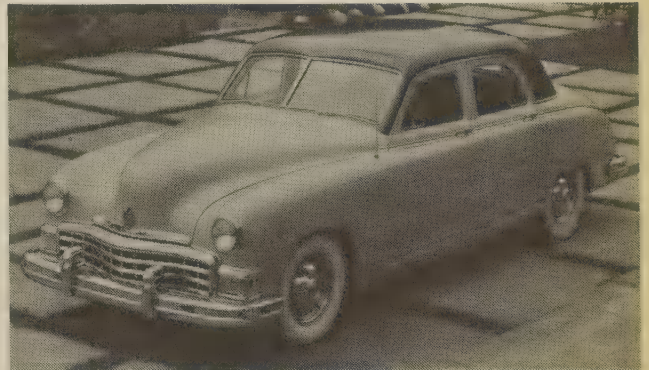

1949-50 Manhattan 4-door sedan



1948 Manhattan 4-door sedan

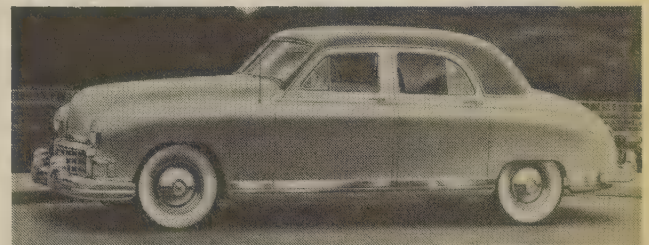

1949-50 Manhattan 4-door sedan

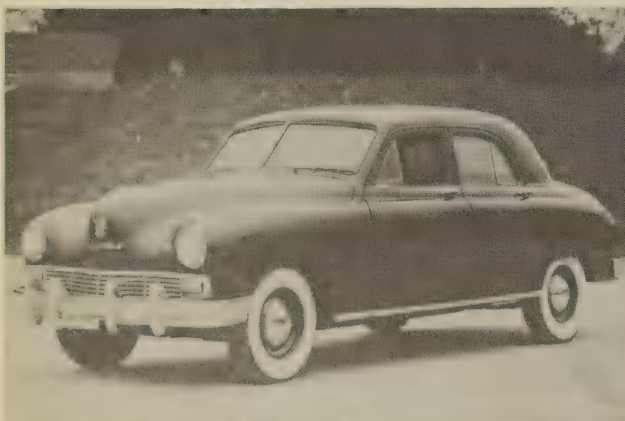

1948 standard 4-door sedan

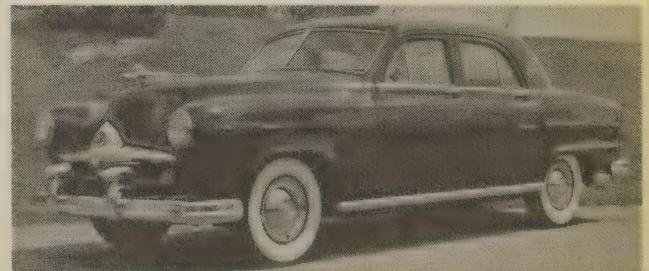

1951 standard 4-door sedan



1951 Vagabond utility sedan

FRAZER



1948 Manhattan 4-door sedan

GRAHAM

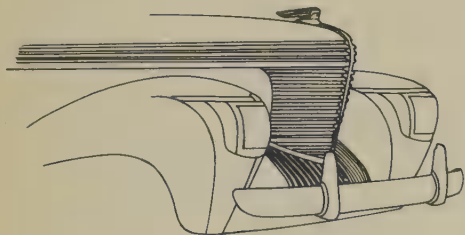

1940 Supercharger, Standard

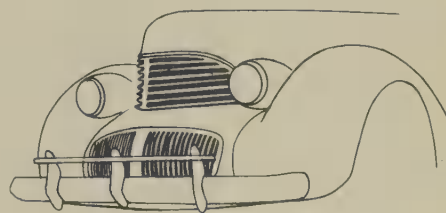

1940-41 Hollywood Custom

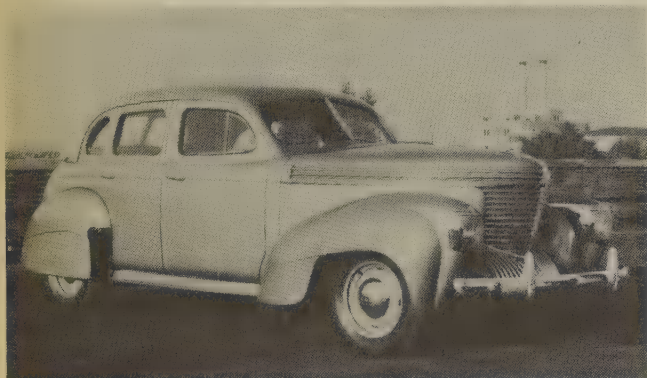

1940 Supercharger Custom 4-door sedan

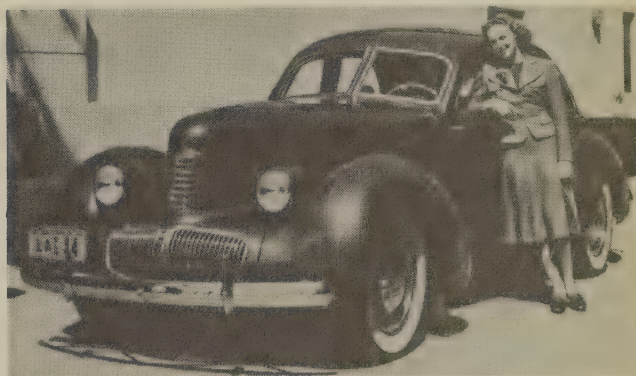

1940 Hollywood Custom Super 4-door sedan (prototype)

HENRY J

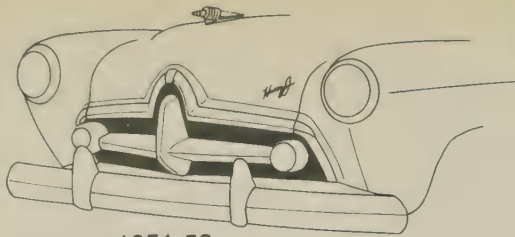

1951-52

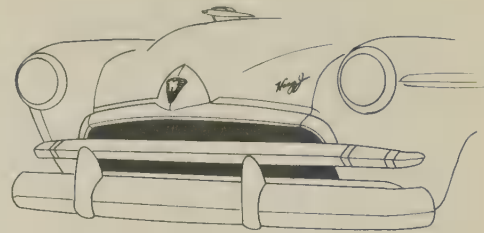

1952-54



1951 standard (Four) 2-door sedan

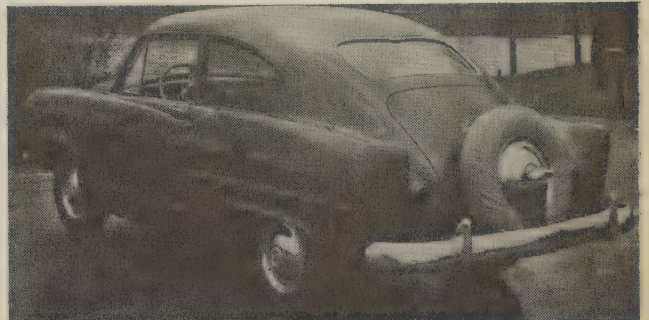

1952 Vagabond DeLuxe (Six) 2-door sedan

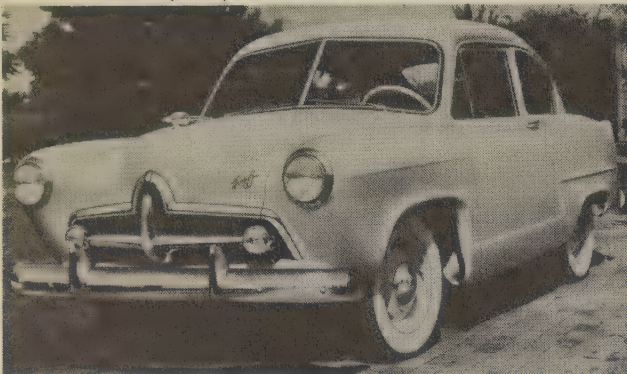

1951 DeLuxe (Six) 2-door sedan

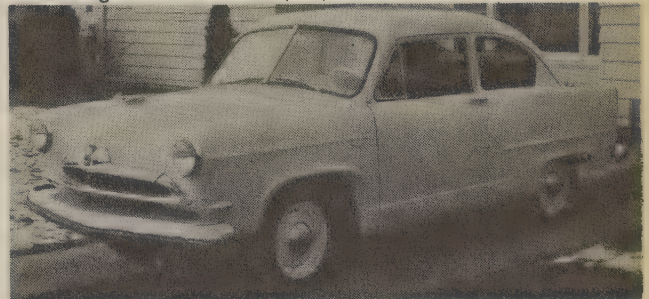

1953 Corsair (Four) 2-door sedan

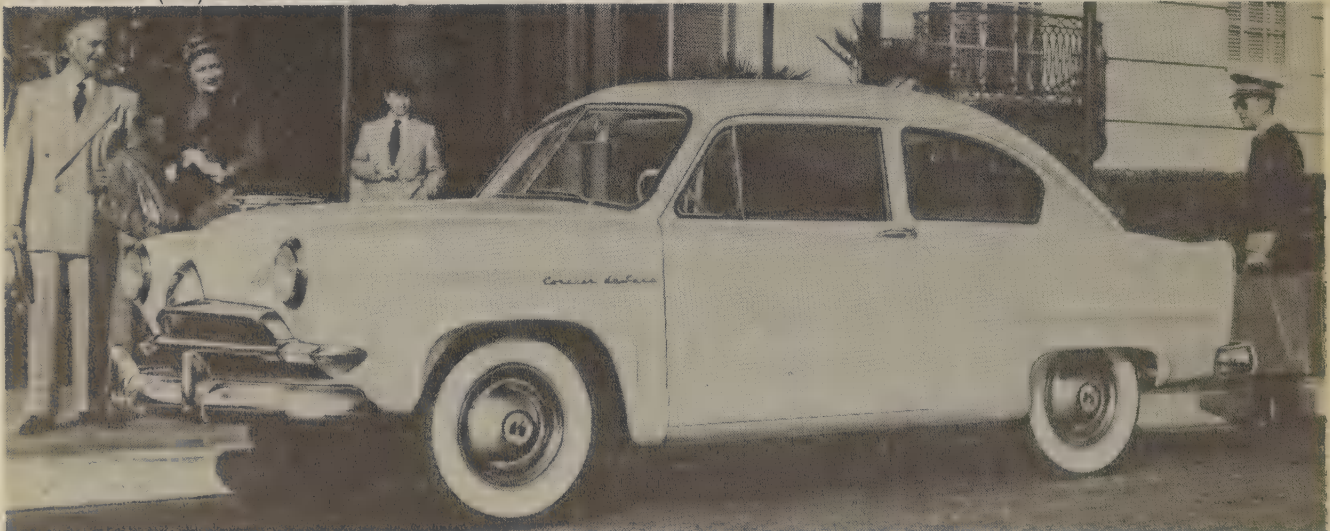

1954 Corsair DeLuxe (Six) 2-door sedan

HUDSON

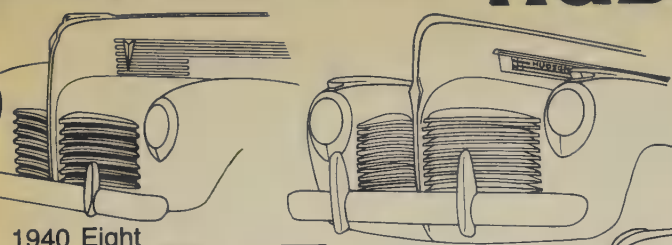

1940 Eight

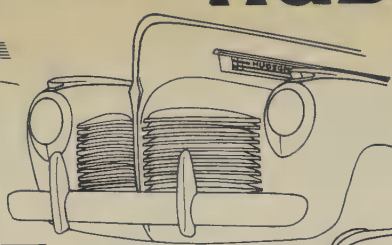

1941 Eight

1941
Six

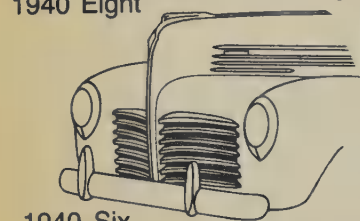
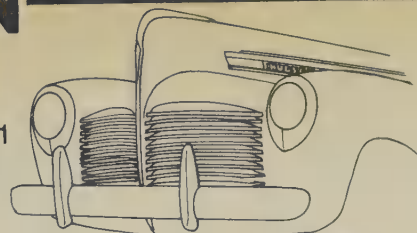

1940 Six

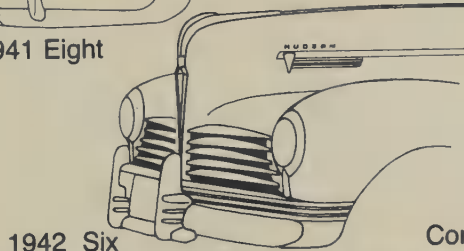

1942 Six

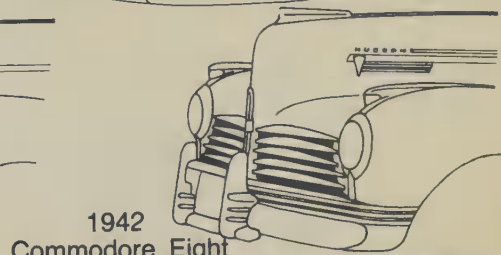

1942
Commodore Eight

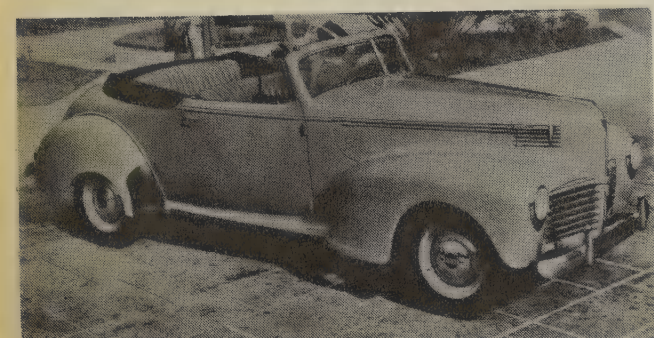

1940 Eight convertible coupe

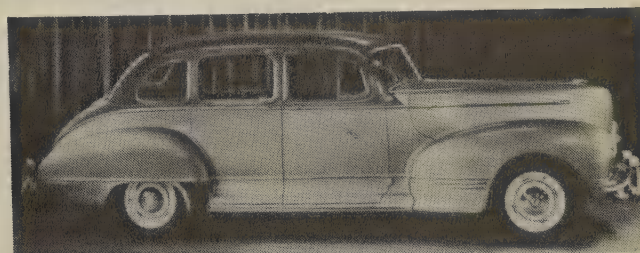

1946 Super Six 4-door sedan

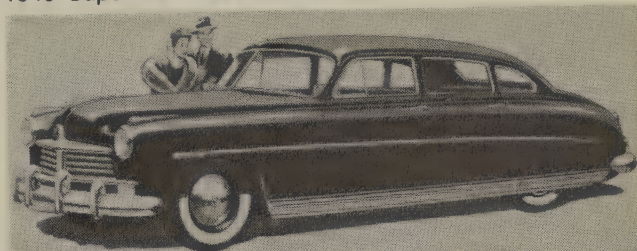

1948 Commodore Eight 4-door sedan

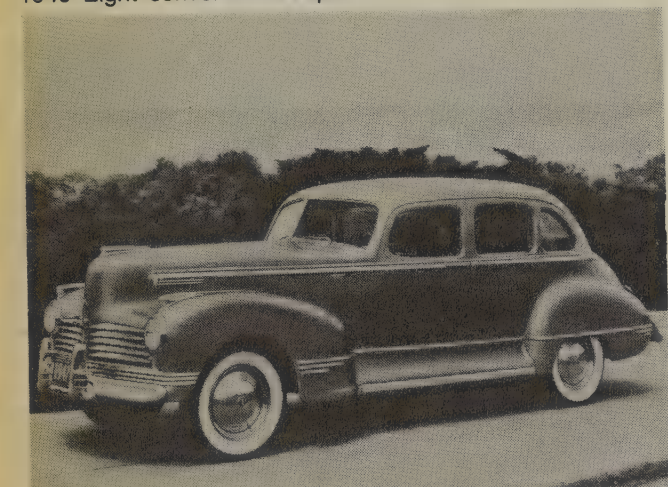

1942 Commodore Eight 4-door sedan

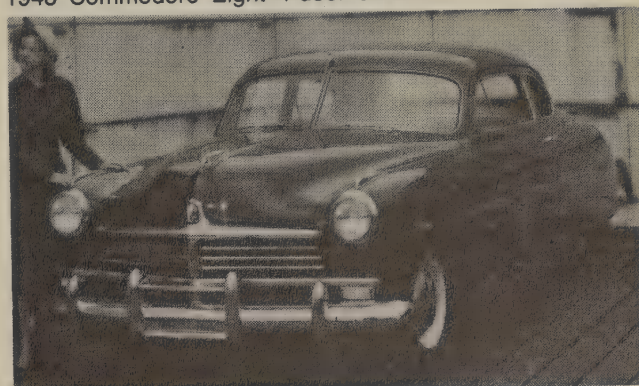

1948 Super Six club coupe

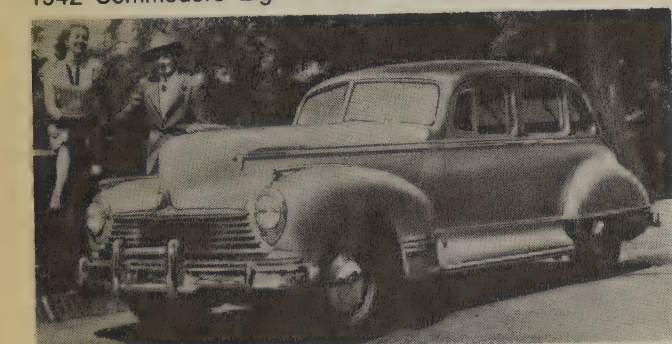

1946 Commodore Six 4-door sedan

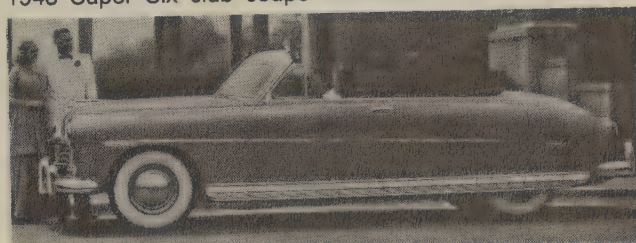

1948-49 Commodore Eight convertible brougham

HUDSON

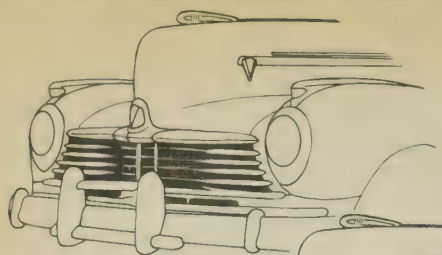

1946-47
Commodore



1948-49

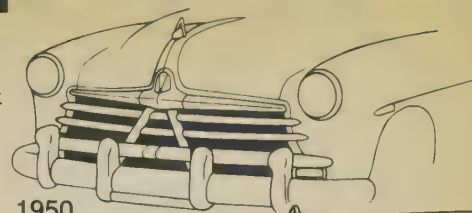

1950
Pacemaker

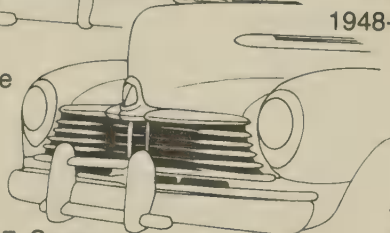

1946-47 Super

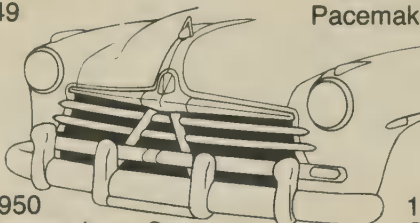

1950
Commodore, Super



1951 Hornet,
Commodore, Super Custom

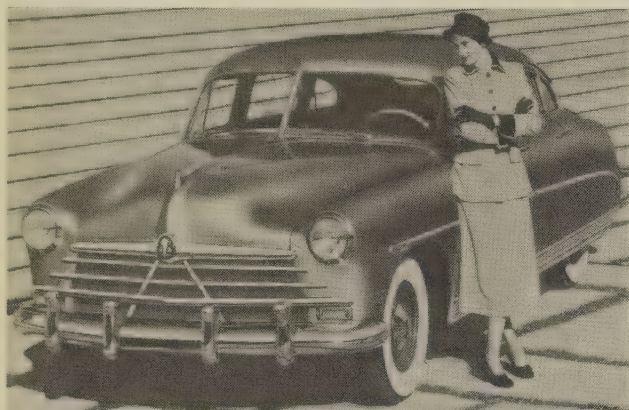

1950 Pacemaker 4-door sedan

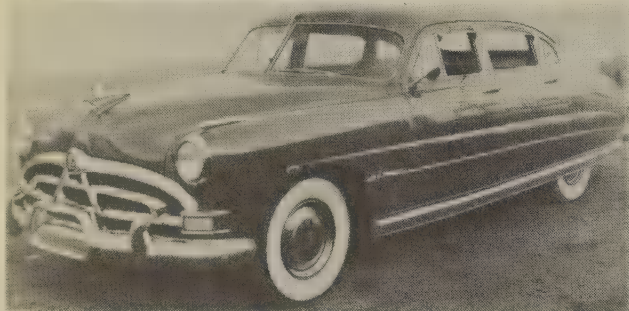

1951 Hornet 4-door sedan

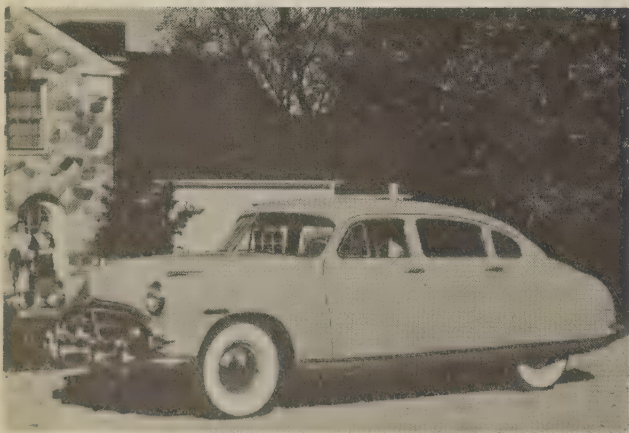

1951 Pacemaker 4-door sedan

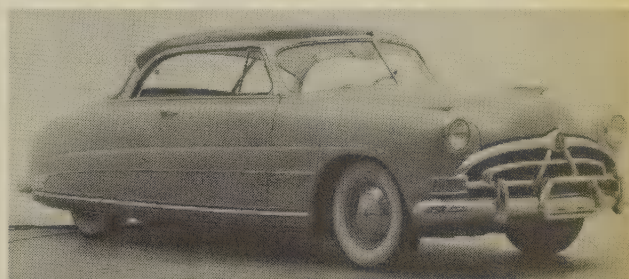

1951 Commodore Six Custom Hollywood hardtop coupe

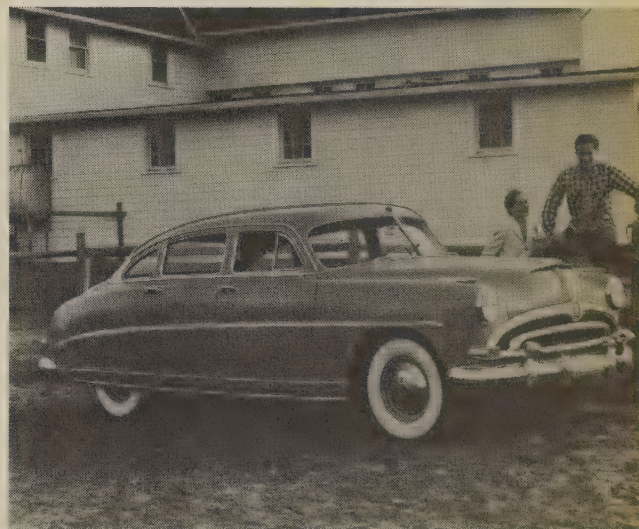

1953 Super Wasp 4-door sedan

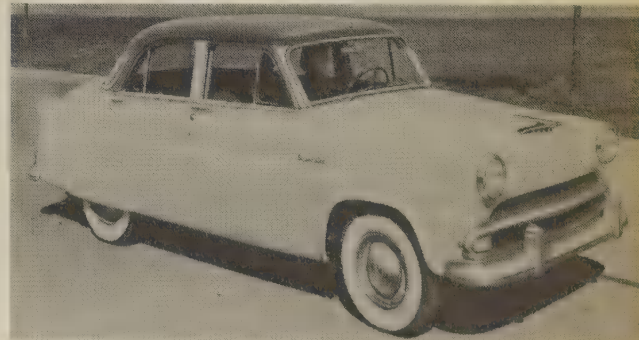

1953 Super Jet 4-door sedan

HUDSON



1951 Pacemaker



1952
Pacemaker, Wasp



1953
Hornet

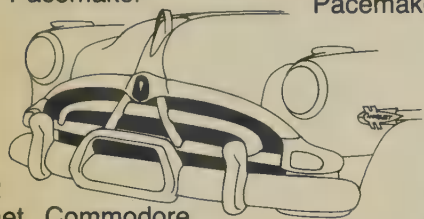

1952
Hornet, Commodore



1953
Wasp, Super Wasp

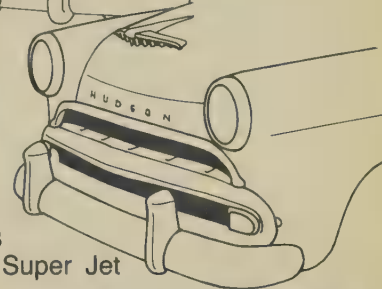

1953
Jet, Super Jet

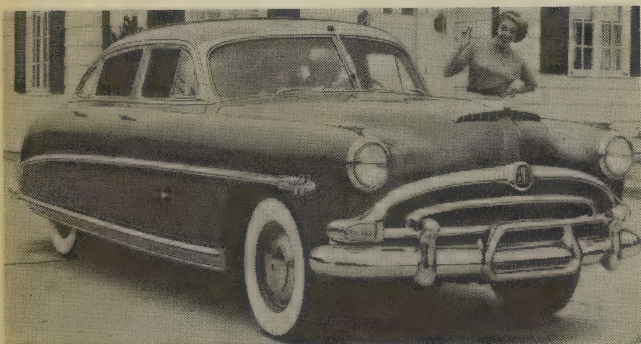

1953 Hornet 4-door sedan

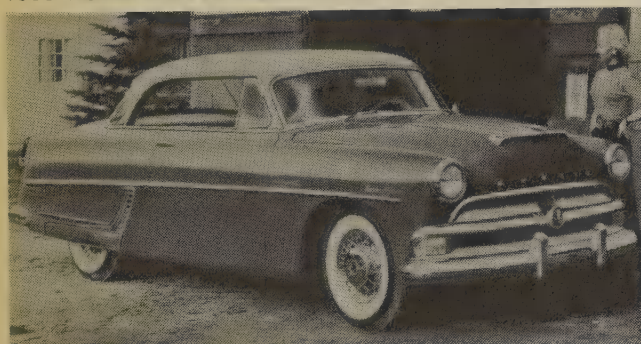

1954 Super Wasp Hollywood hardtop coupe



1954-55 Italia coupe

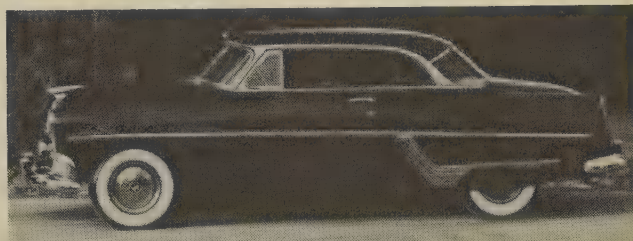

1954 Super Wasp Hollywood hardtop coupe

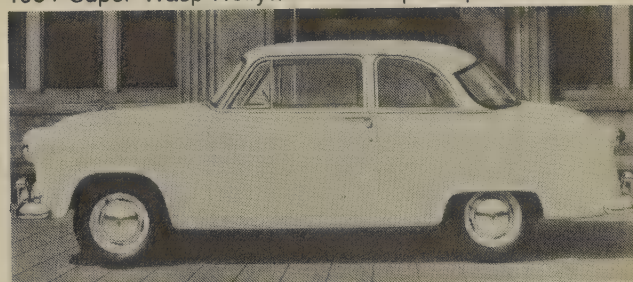

1954 Jet Family Club Sedan

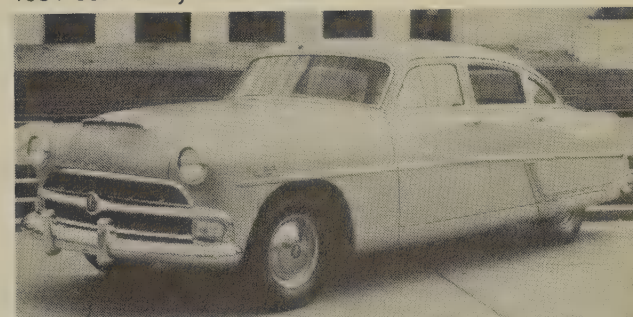

1954 Hornet Special 4-door sedan

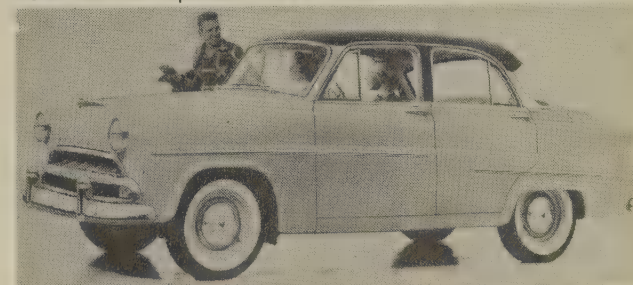

1954 Super Jet 4-door sedan

HUDSON

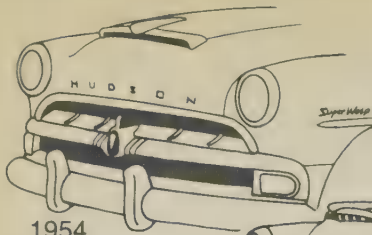

1954
Hornet, Wasp,
Super Wasp



1954-55 Italia

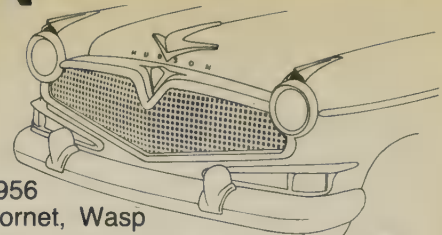

1956
Hornet, Wasp



1954 Jet, Super Jet

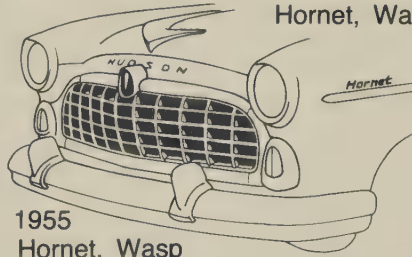

1955
Hornet, Wasp

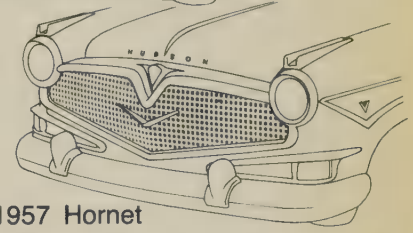

1957 Hornet

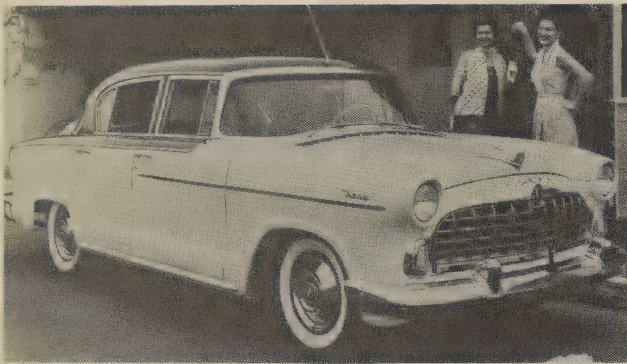

1955 Wasp Custom 4-door sedan

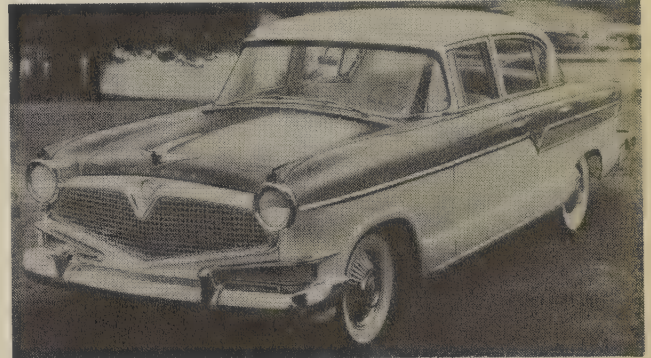

1956 Hornet Custom 4-door sedan



1957 Hornet Custom 4-door sedan

HUPMOBILE



Prototype 1940 Skylark Custom 4-door sedan

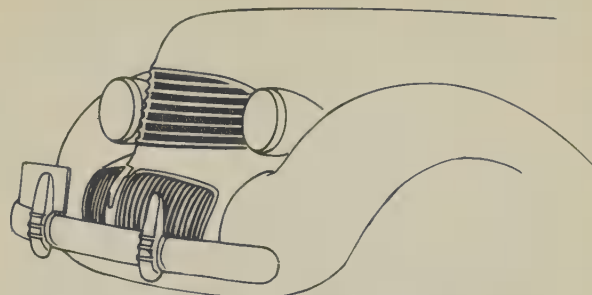

1940-41 Skylark Custom



Prototype 1940 Skylark Custom 4-door sedan

KAISER

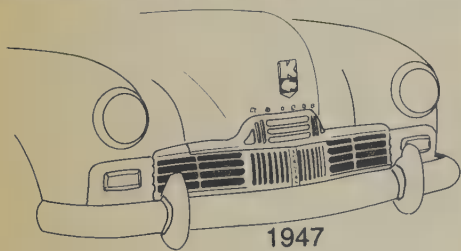

1947

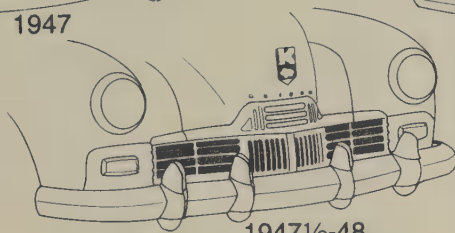

1947½-48

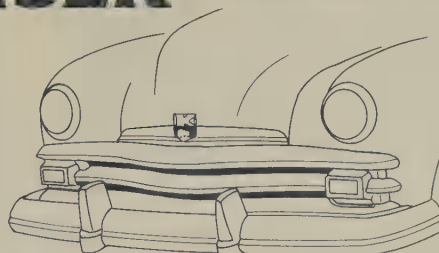

1949-50

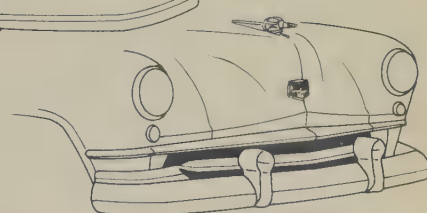

1951

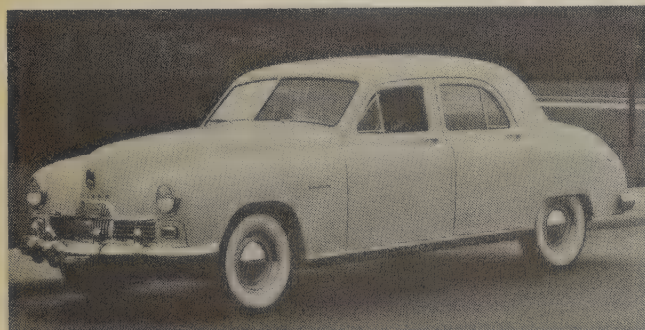

1947 Custom 4-door sedan

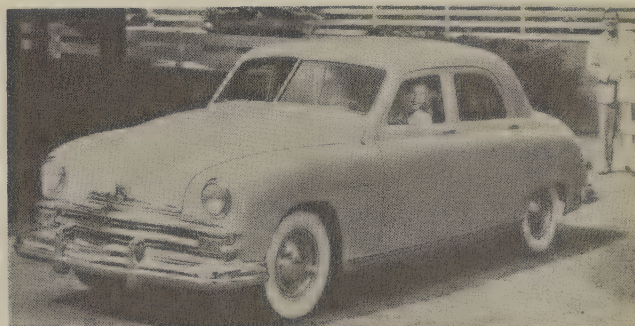

1949 Deluxe 4-door sedan

KAISER

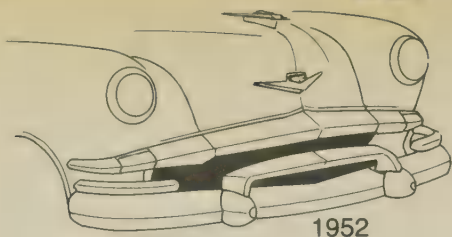

1952

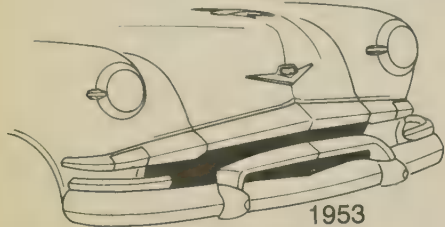

1953

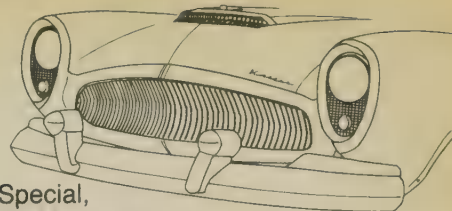

1954 Special,
1954-55 Manhattan

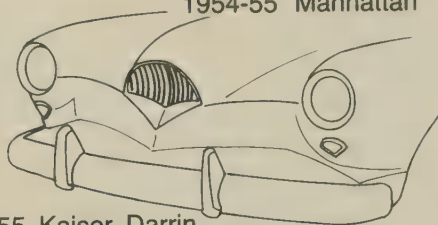

1954-55 Kaiser Darrin

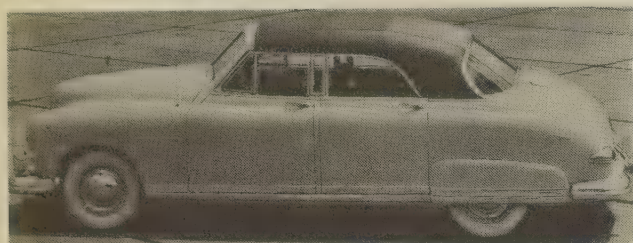

1949-50 Virginian hardtop sedan



1949-50 Deluxe convertible sedan

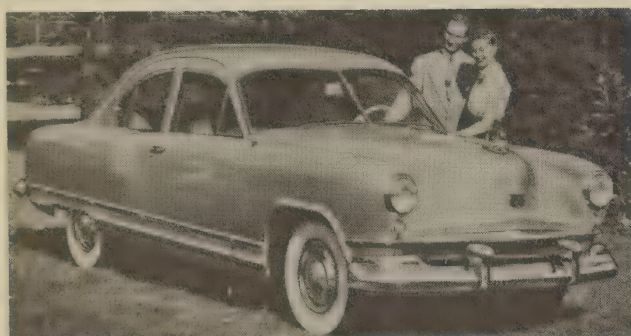

1951 Deluxe 2-door sedan



1952 Virginian Deluxe club coupe



1953 "Hardtop" Dragon 4-door sedan

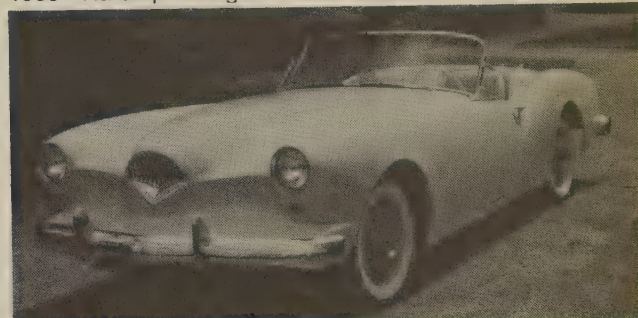

1954 Darrin DKF-161 roadster

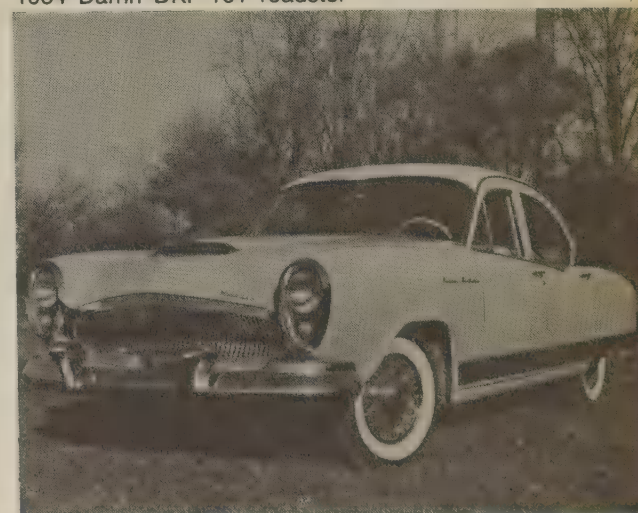

1955 Manhattan 4-door sedan (prototype)

LA SALLE

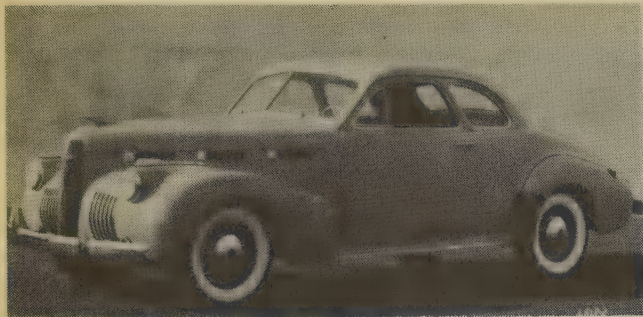

1940 Series 52 Special coupe

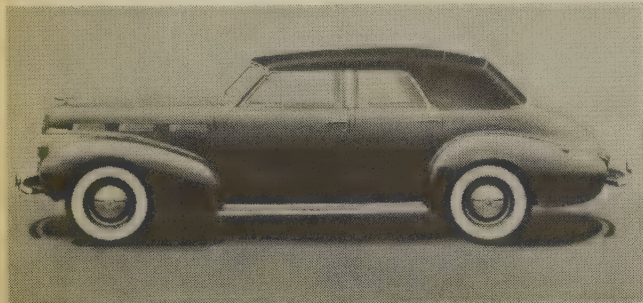

1940 Series 52 Special convertible sedan

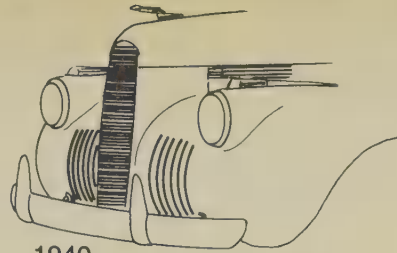

1940

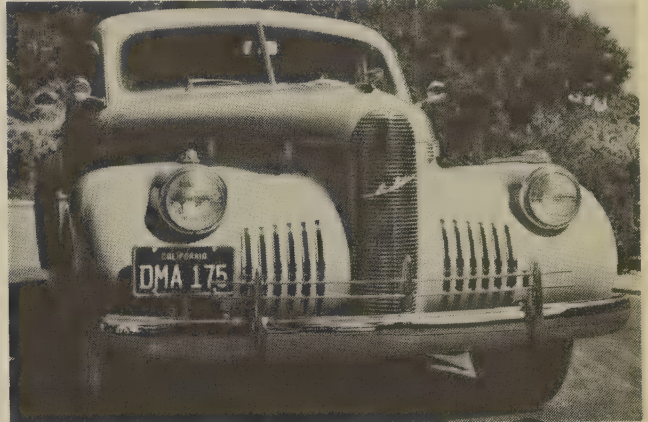

1940 Series 50 4-door sedan

LINCOLN

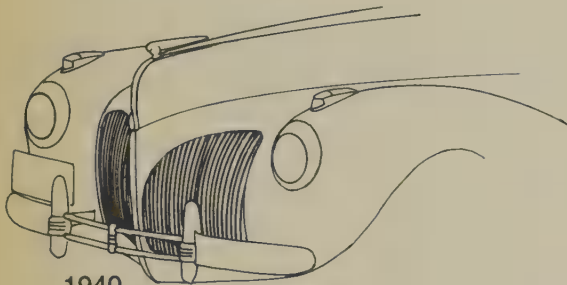

1940

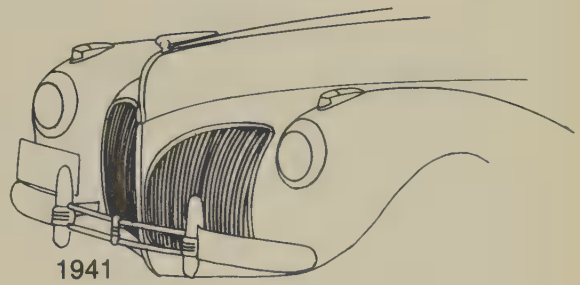

1941

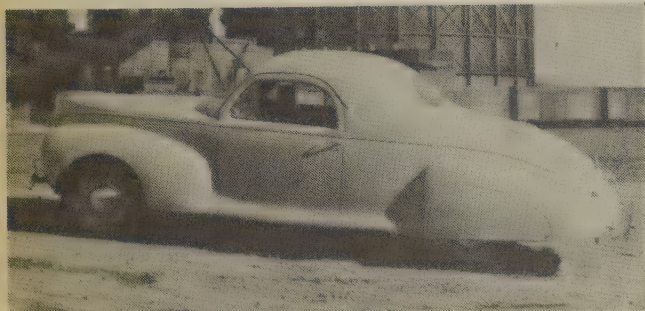

1940 Zephyr 3-passenger coupe

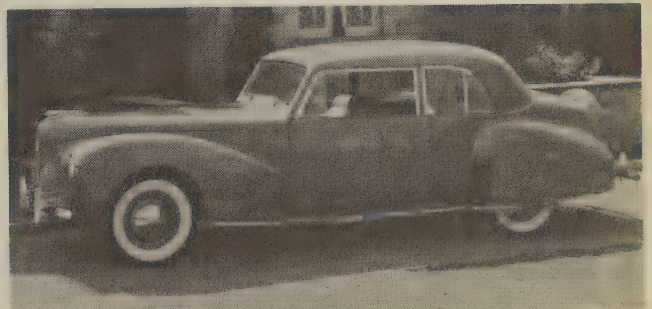

1940 Continental club coupe

LINCOLN

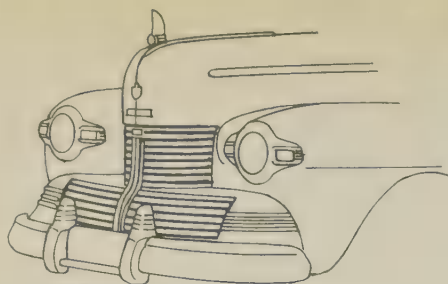

1942

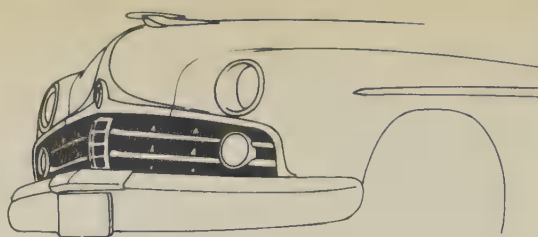

1949

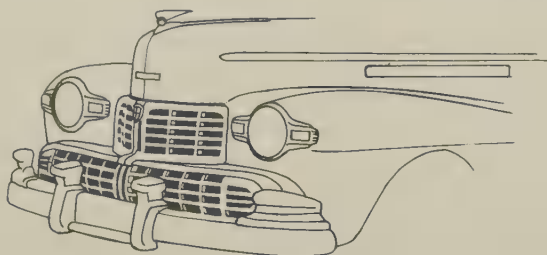

1946-48

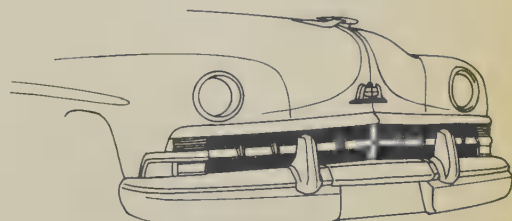

1950

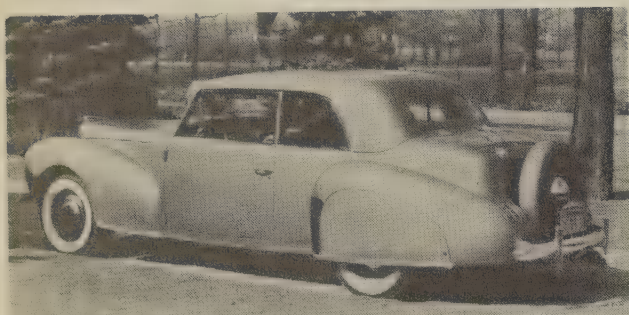

1940 Continental club coupe

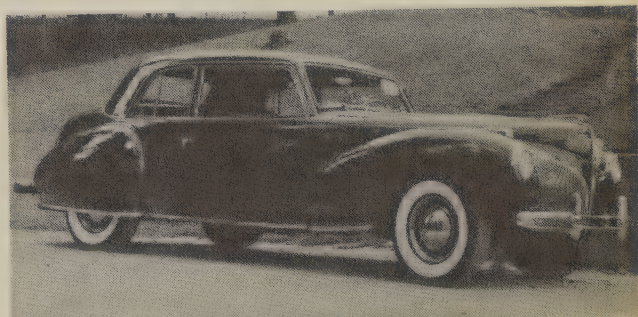

1941 Continental club coupe

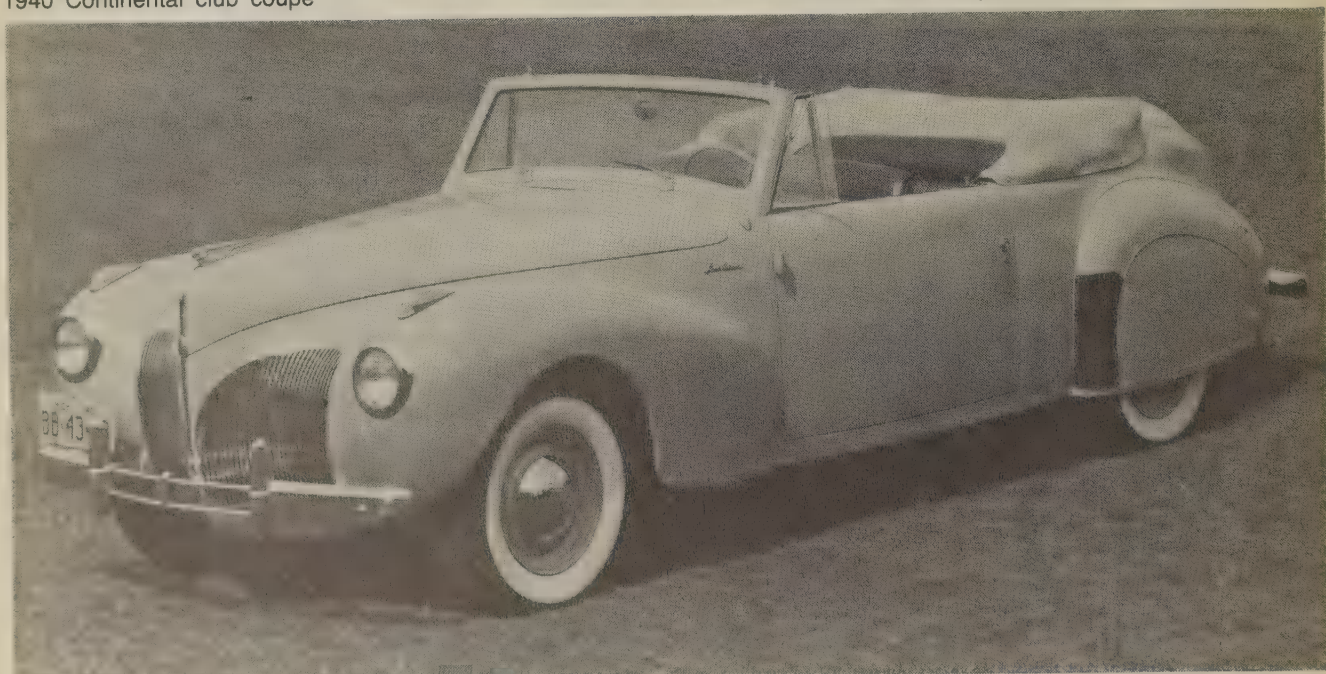

1941 Continental convertible coupe (cabriolet)

LINCOLN

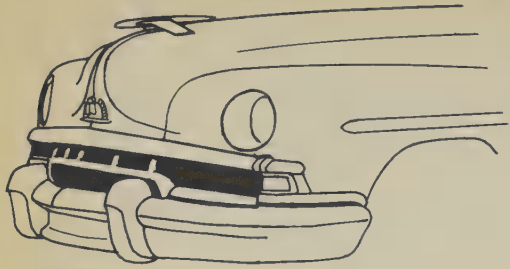

1951

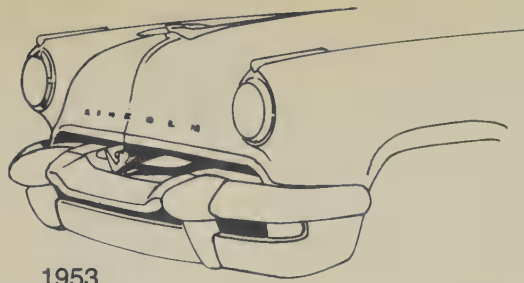

1953

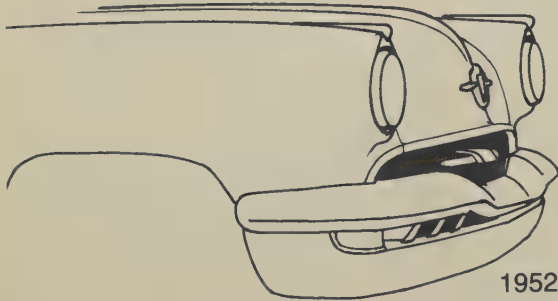

1952

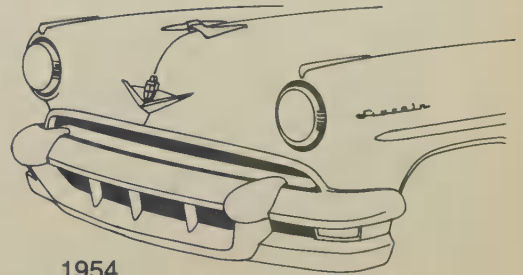

1954

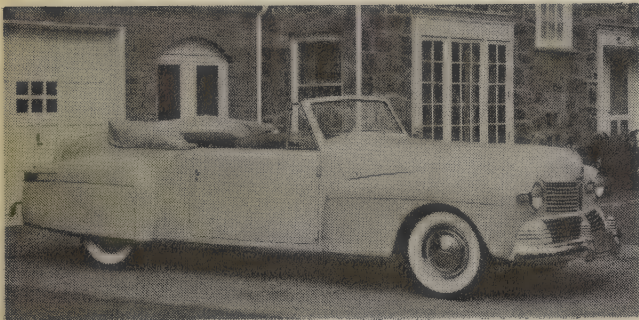

1942 Continental convertible coupe (cabriolet)

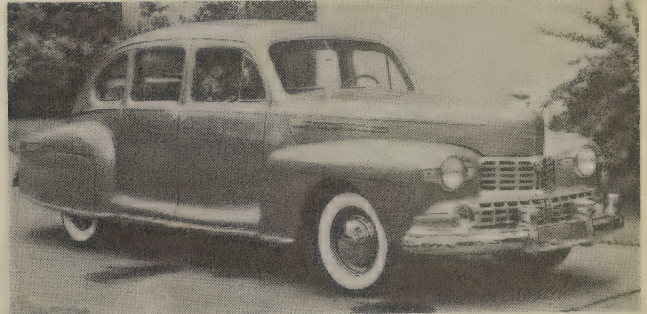

1946 4-door sedan (Series 66H)



1946 Continental club coupe

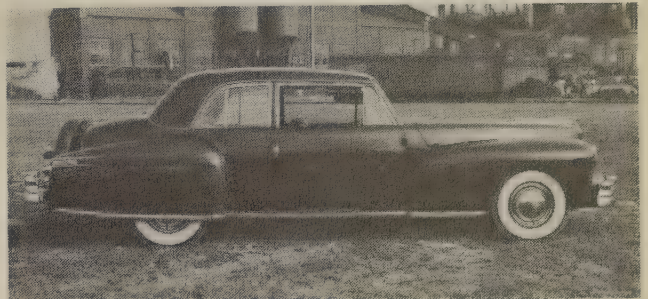

1947 Continental club coupe

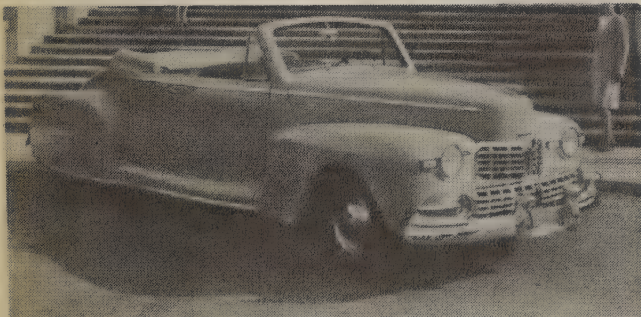

1946 convertible (Series 66H)

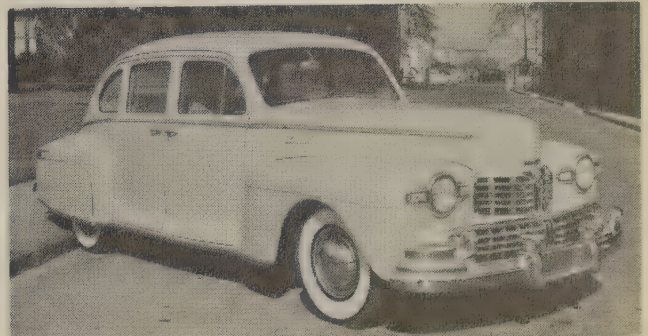

1948 4-door sedan (Series 876H)

LINCOLN

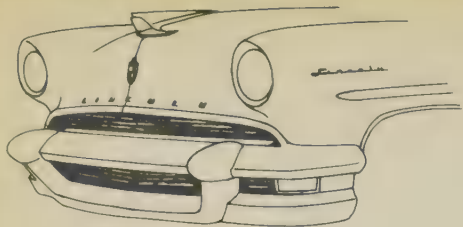

1955

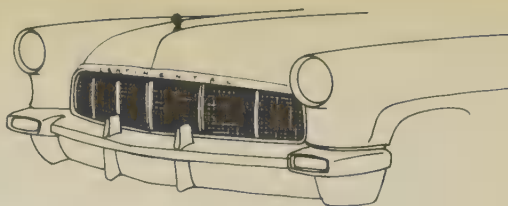

1956-57 Continental Mark II

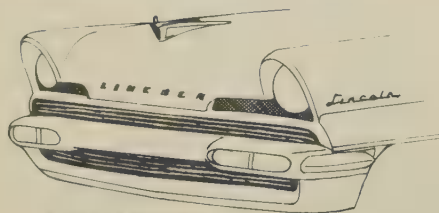

1956 Lincoln

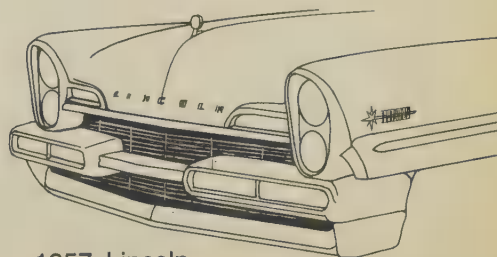

1957 Lincoln

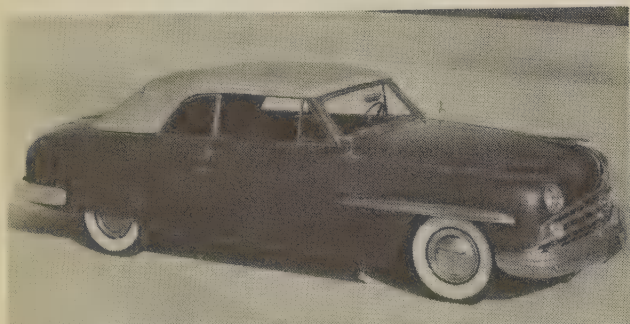

1949 Cosmopolitan convertible

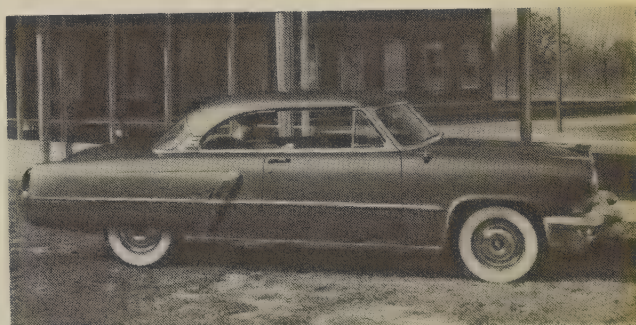

1953 Cosmopolitan Sport hardtop coupe



1951 coupe (Series 1EL)

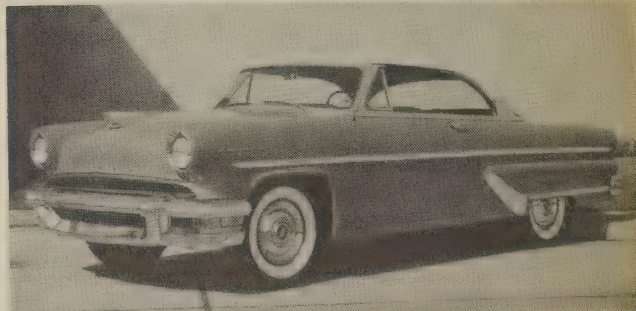

1955 Custom Sport hardtop coupe

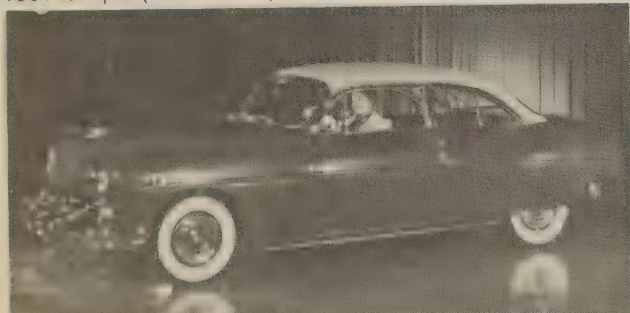

1951 Cosmopolitan Capri coupe



1956 Premiere hardtop coupe

LINCOLN

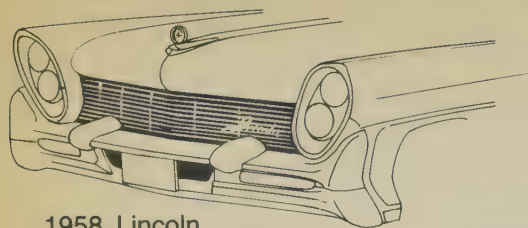

1958 Lincoln

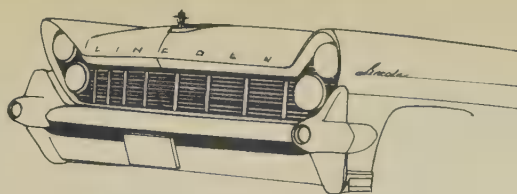

1959 Lincoln

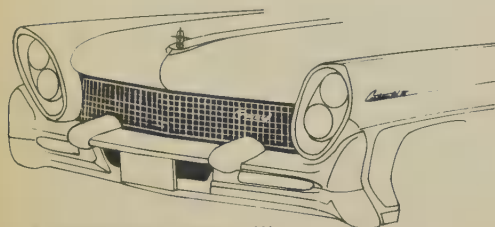

1958 Continental Mark III

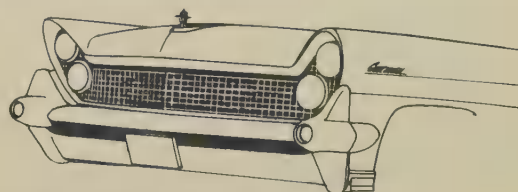

1959 Continental Mark IV



1956 Continental Mark II hardtop coupe

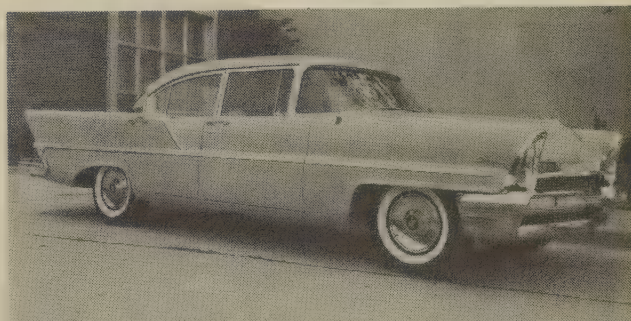

1957 Capri 4-door sedan

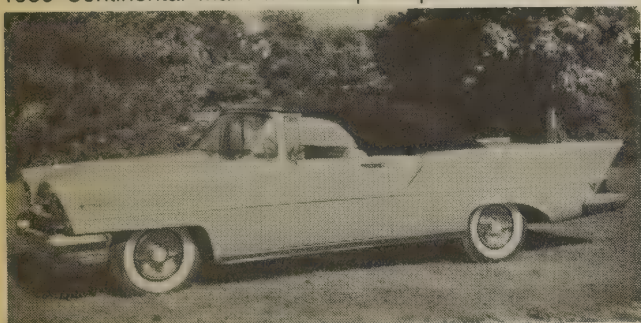

1957 Premiere convertible

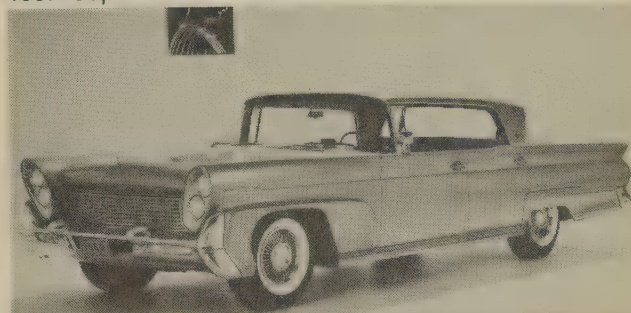

1958 Continental Mark III Landau hardtop sedan



1957 Continental Mark II hardtop coupe

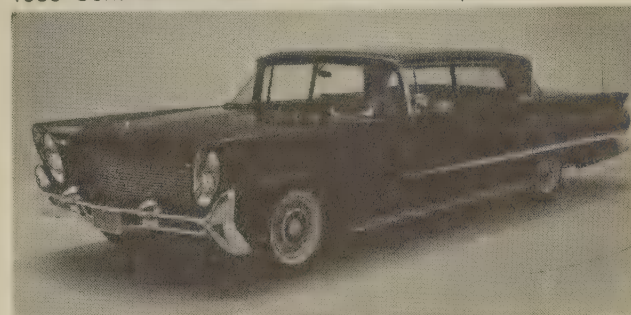

1958 Premiere Landau hardtop sedan

LINCOLN

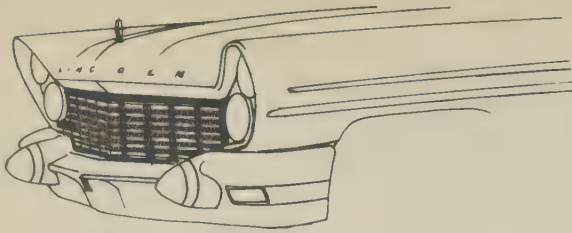

1960 Lincoln

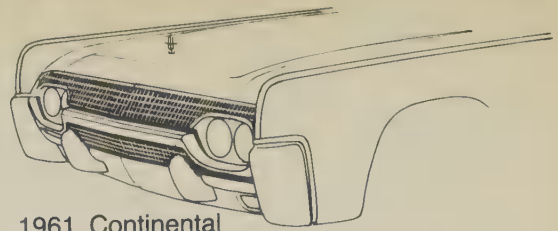

1961 Continental

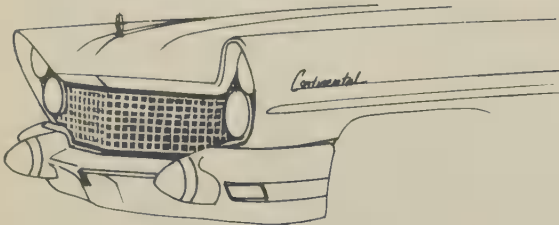

1960 Continental Mark V

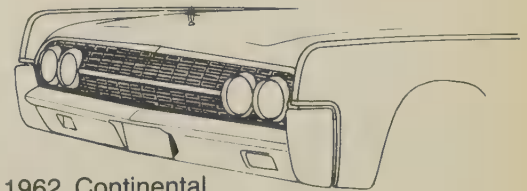

1962 Continental

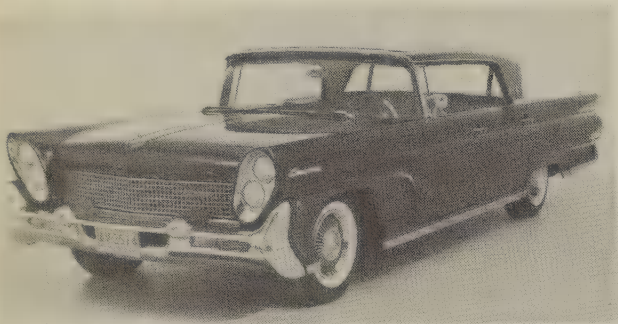

1958 Continental Mark III Landau hardtop sedan

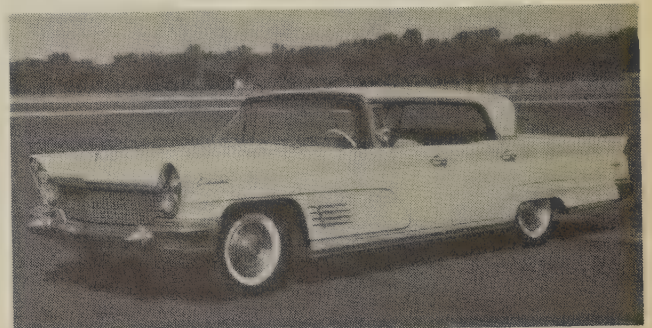

1960 Continental Mark V hardtop sedan

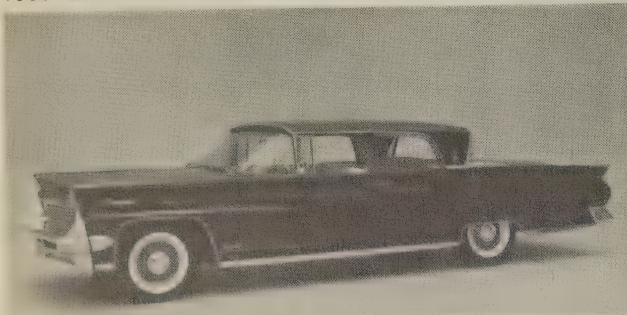

1959 Continental Mark IV hardtop coupe

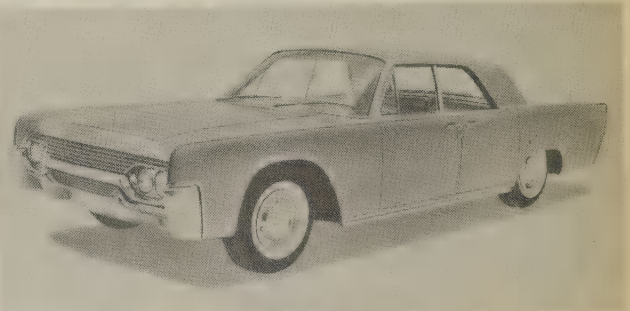

1961 Continental hardtop sedan

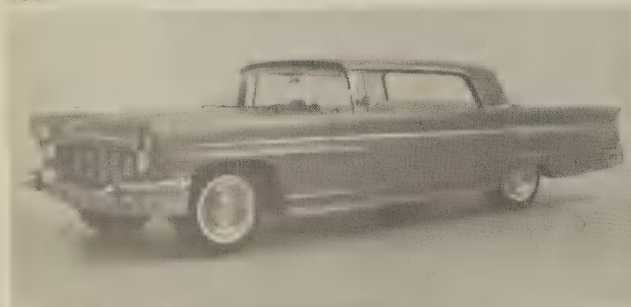

1960 Premiere Landau hardtop sedan



1962 Continental convertible sedan

LINCOLN

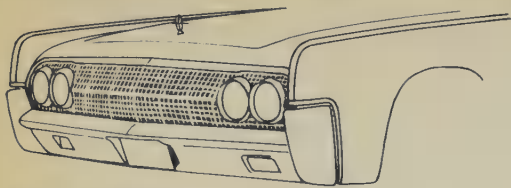

1963 Continental

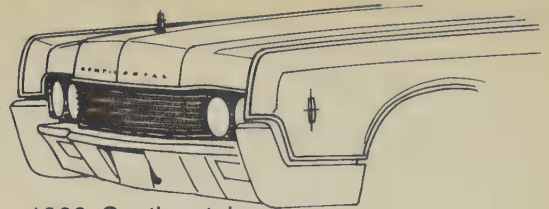

1966 Continental

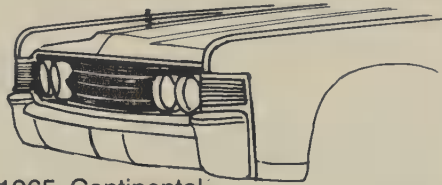

1965 Continental

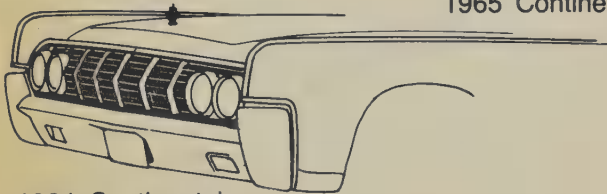

1964 Continental

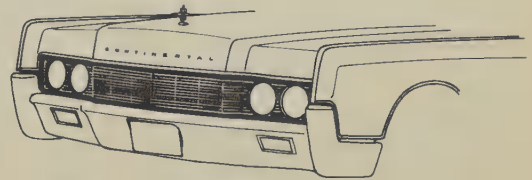

1967 Continental

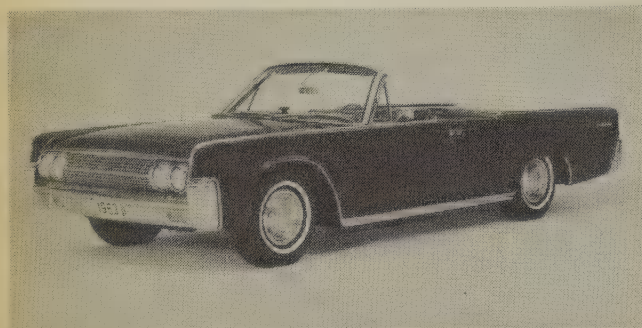

1963 Continental convertible sedan

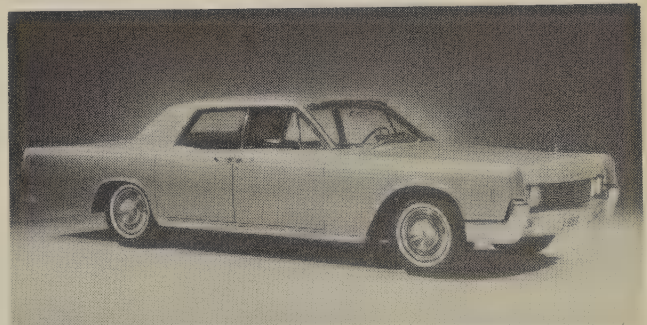

1966 Continental sedan

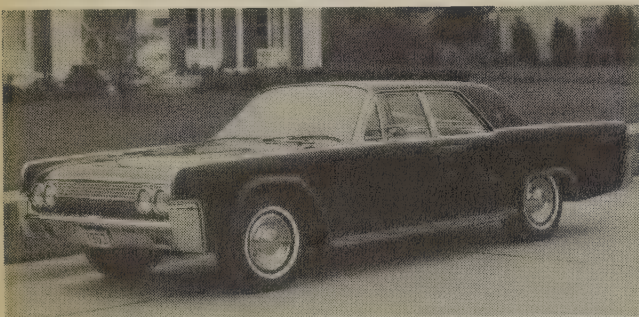

1963 Continental hardtop sedan

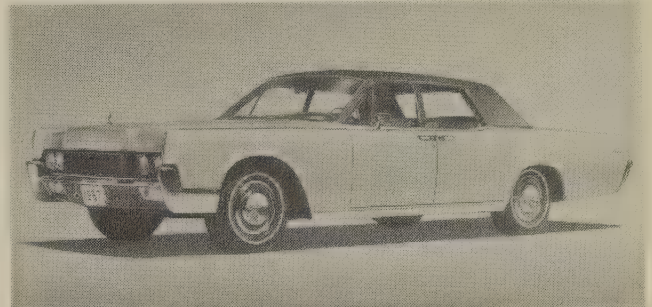

1967 Continental sedan

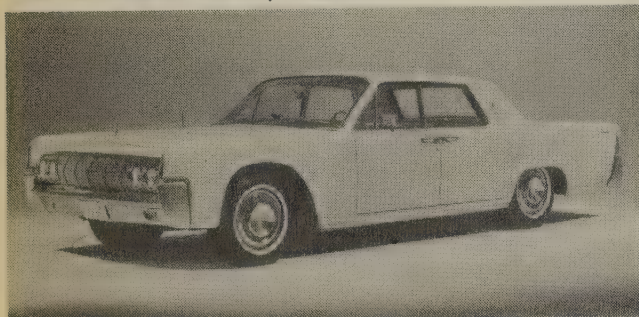

1964 Continental sedan

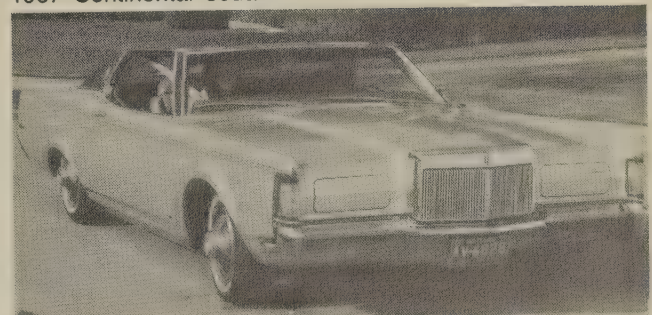

1968 Continental Mark III hardtop coupe

LINCOLN

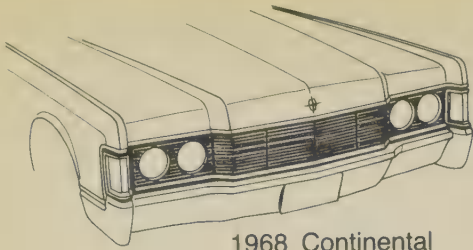

1968 Continental

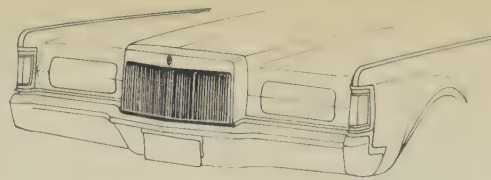

1969-71 Mark III

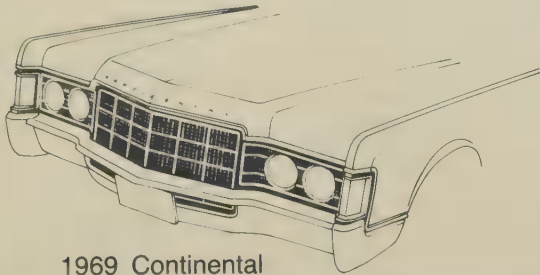

1969 Continental

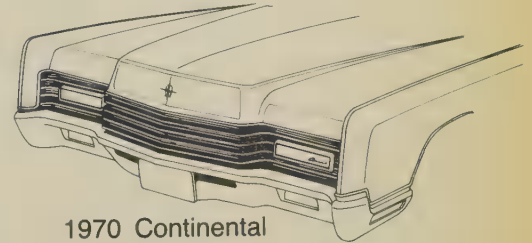

1970 Continental

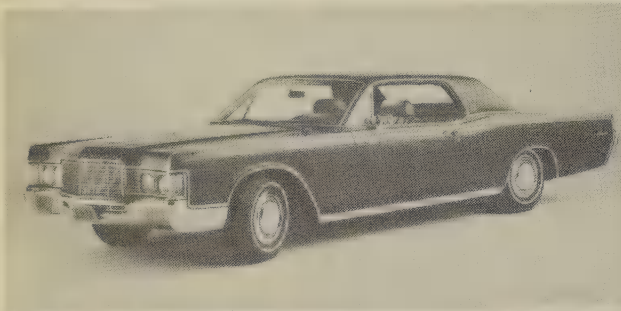

1969 Continental hardtop coupe

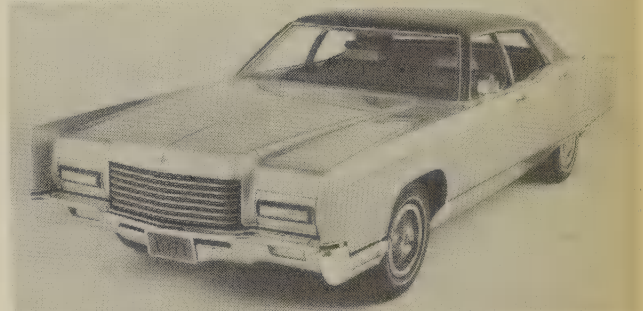

1971 Continental sedan



1970 Continental Mark III hardtop coupe

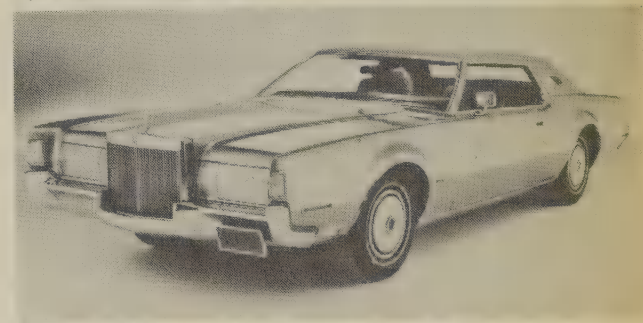

1972 Continental Mark IV hardtop coupe

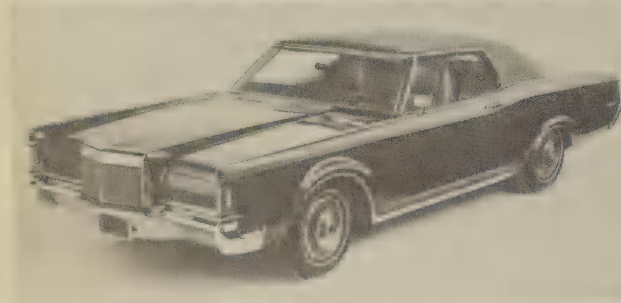

1971 Continental Mark III hardtop coupe

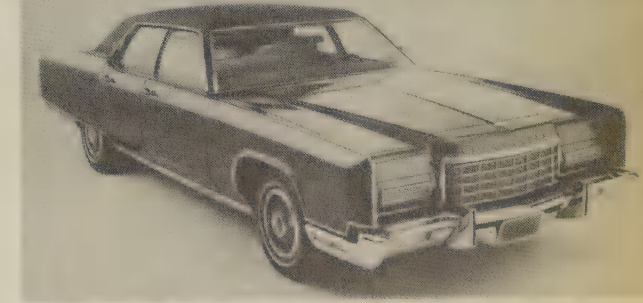

1973 Continental sedan

LINCOLN



1971 Continental

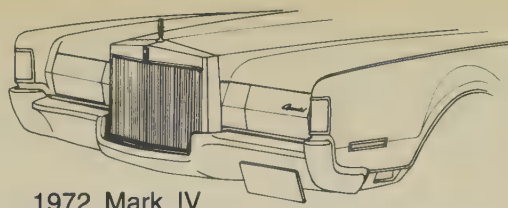

1972 Mark IV

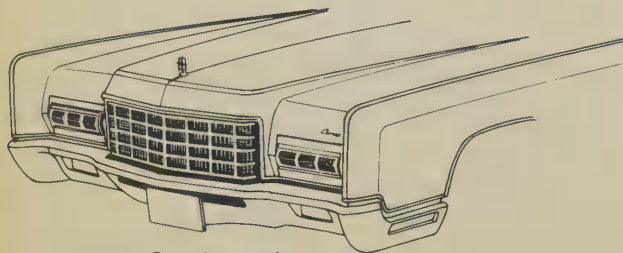

1972 Continental

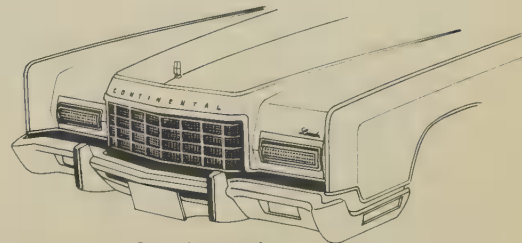

1973 Continental

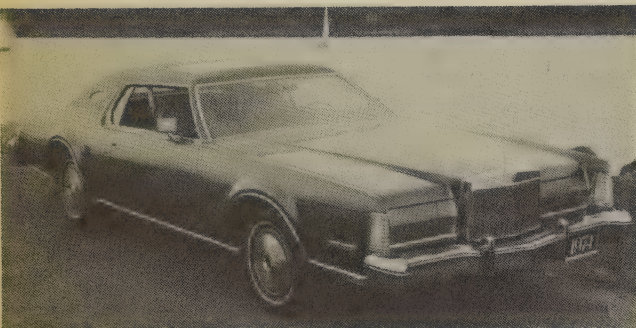

1974 Continental Mark IV hardtop coupe

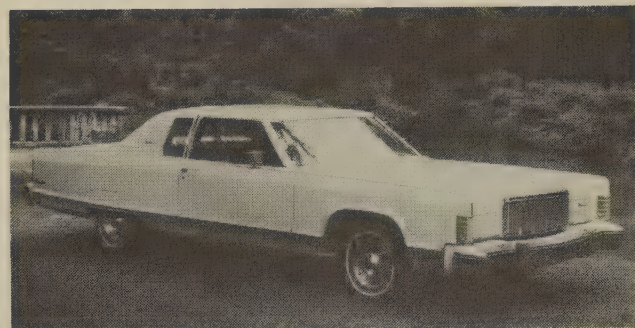

1976 Continental Town Coupe



1974 Continental Town Car sedan

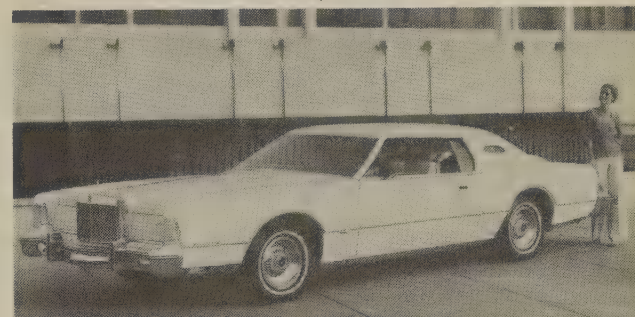

1976 Continental Mark IV hardtop coupe



1975 Continental Mark IV hardtop coupe

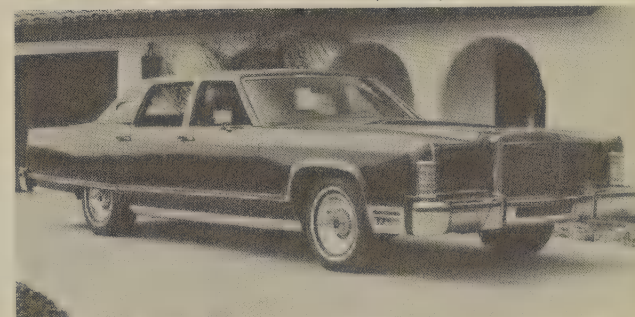

1977 Continental Town Car sedan

LINCOLN

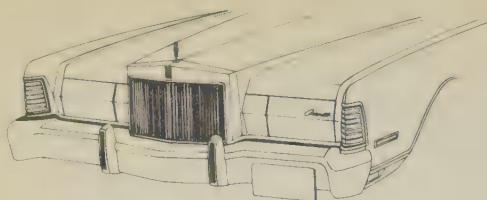

1973-76 Mark VI



1975-76 Continental

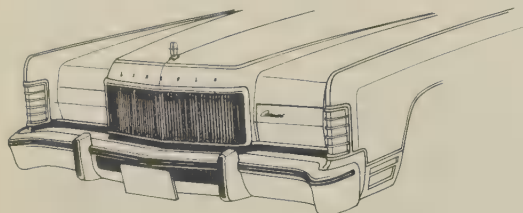

1974 Continental

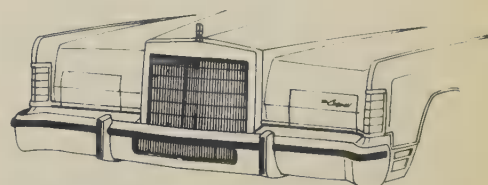

1977-79 Continental

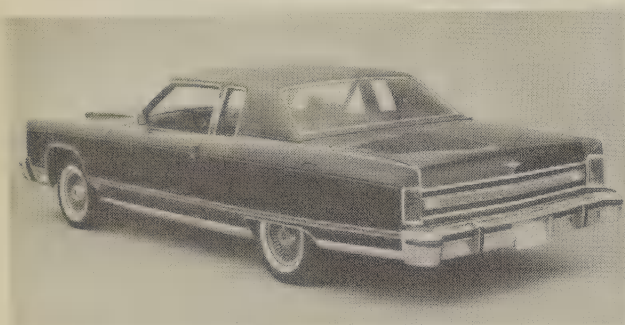

1977 Continental Town Coupe

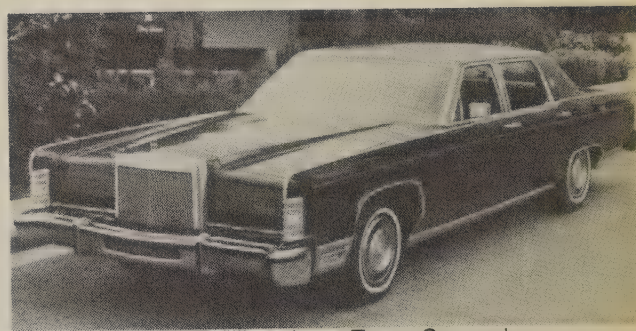

1978 Continental Williamsburg Town Car sedan

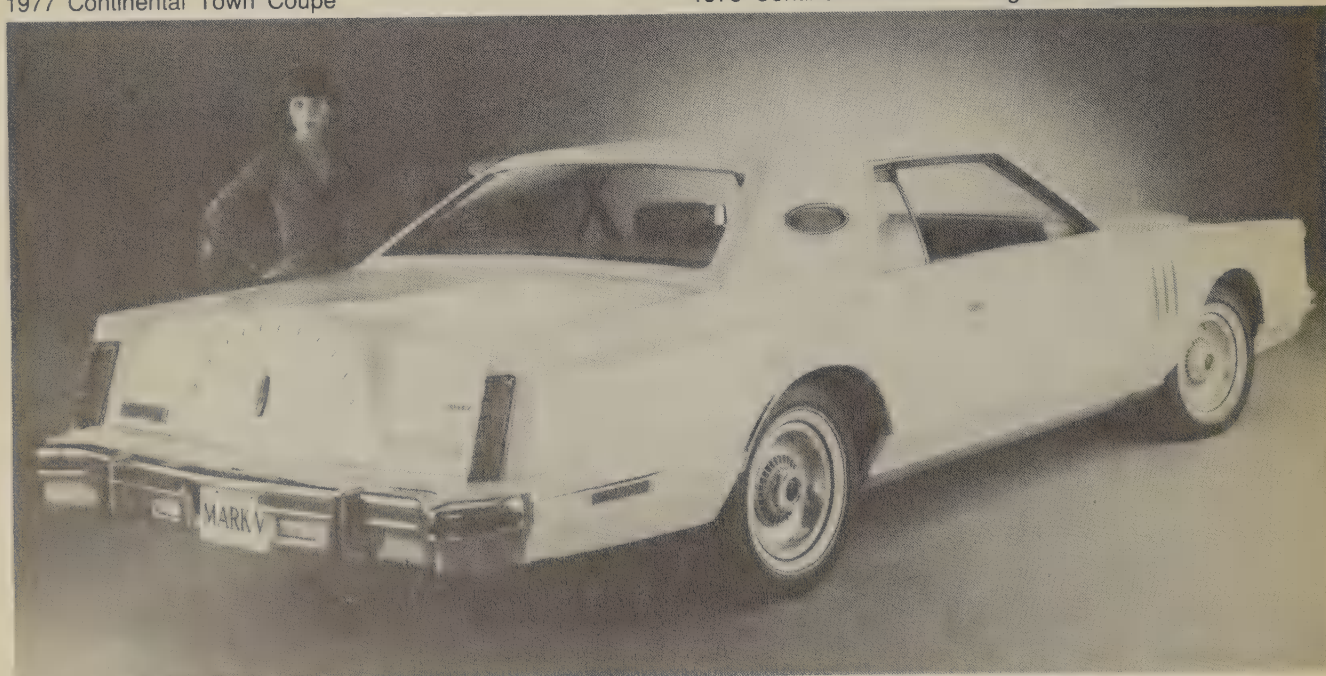

1977 Continental Mark V hardtop coupe

LINCOLN

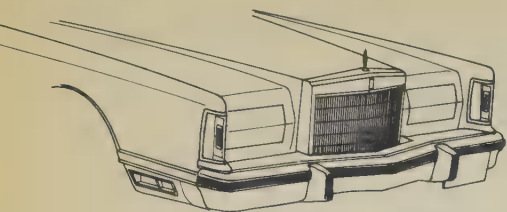

1977-79 Mark V

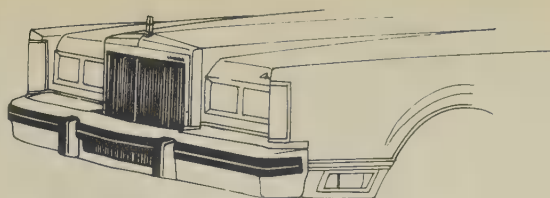

1980 Continental

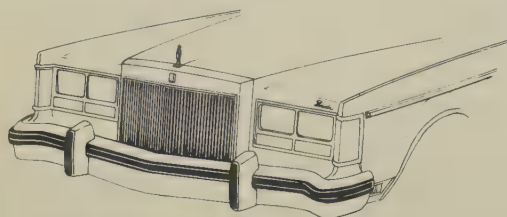

1977-80 Versailles

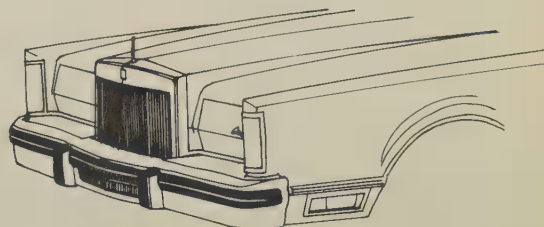

1980 Mark VI



1978 Versailles sedan

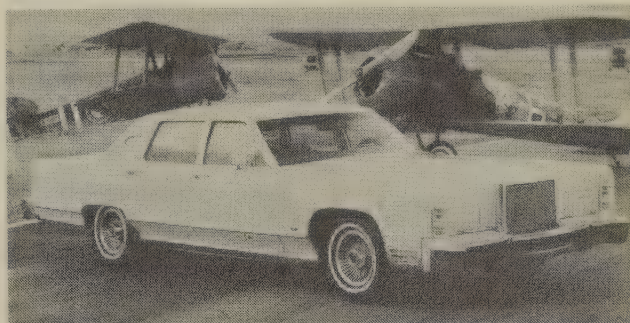

1979 Continental Town Car sedan

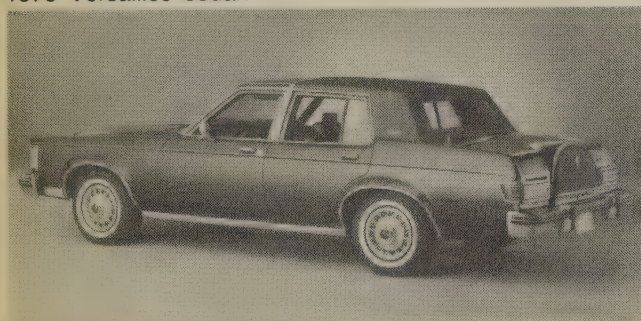

1979 Versailles sedan

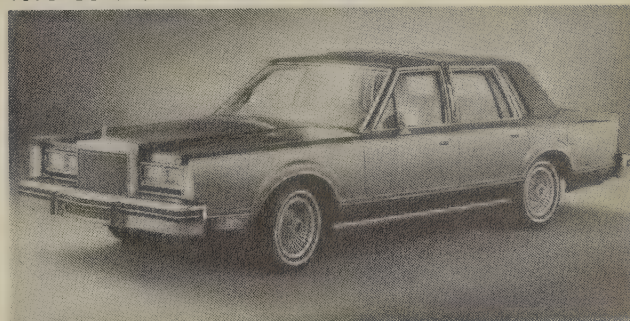

1980 Continental Town Car sedan

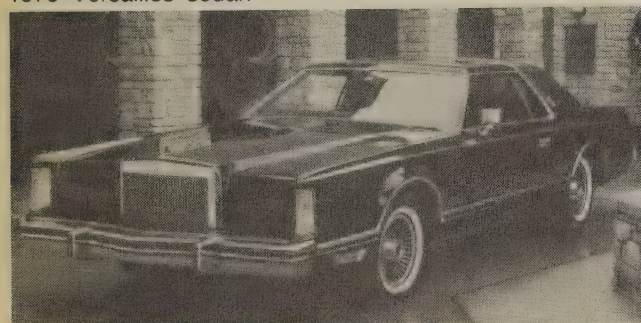

1979 Continental Mark V Collector's Edition hardtop coupe

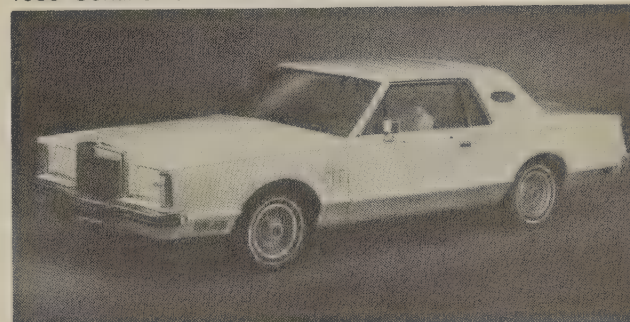

1980 Continental Mark VI hardtop coupe

MERCURY

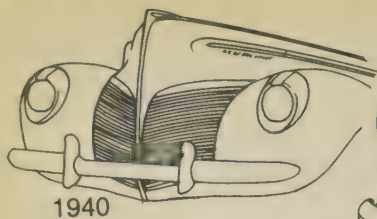

1940

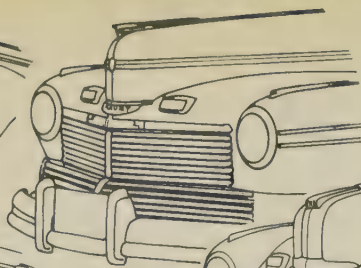

1942

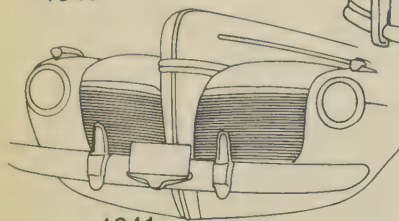

1941

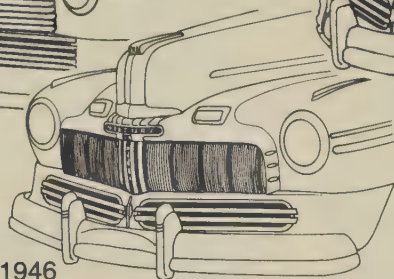

1946



1947-48

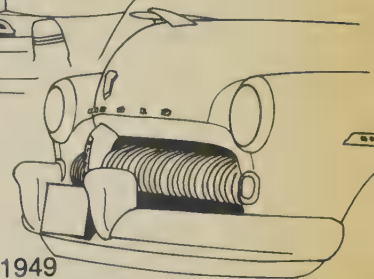

1949

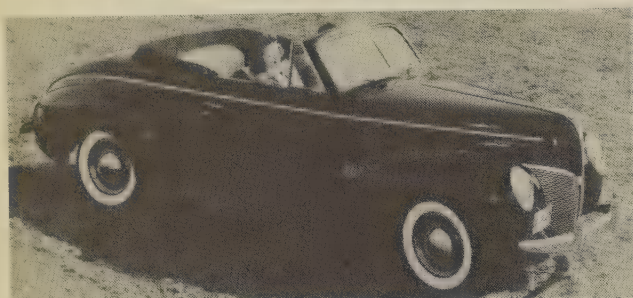

1940 convertible coupe

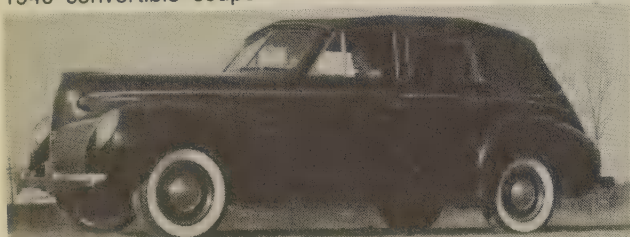

1940 convertible sedan

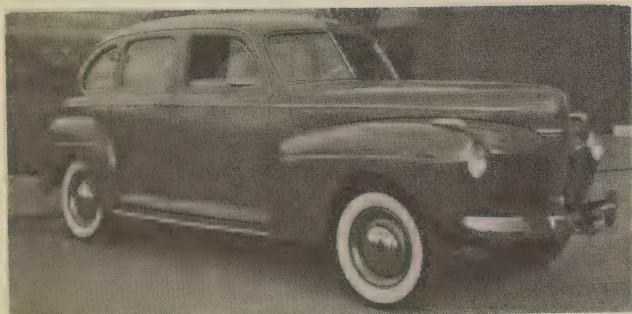

1941 Town Sedan



1942 Tudor Sedan

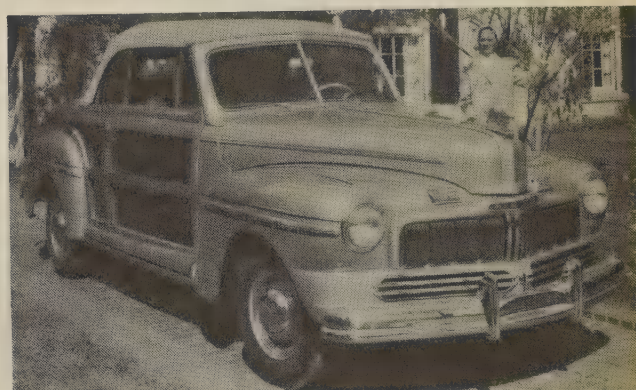

1946 Sportsman convertible

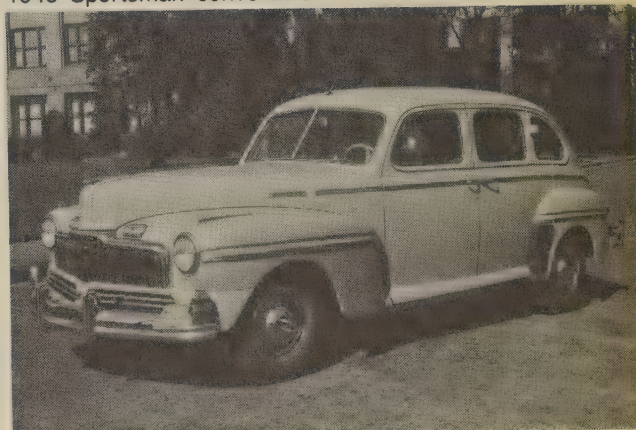

1947 Town Sedan

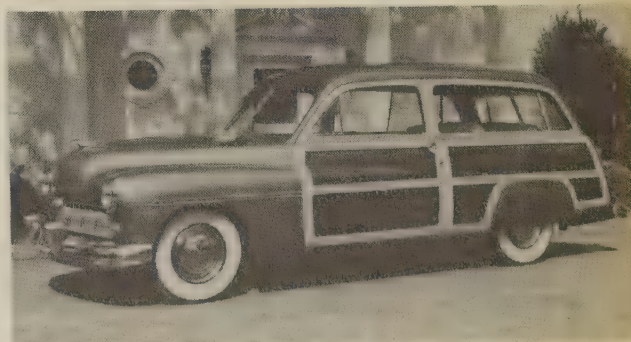

1949 wagon

MERCURY

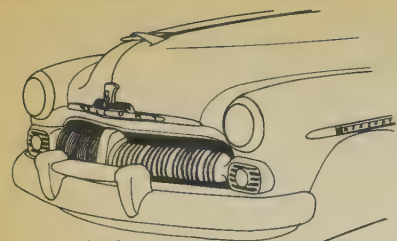

1950

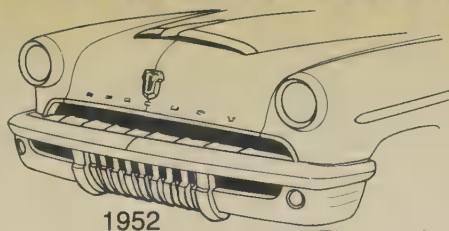

1952

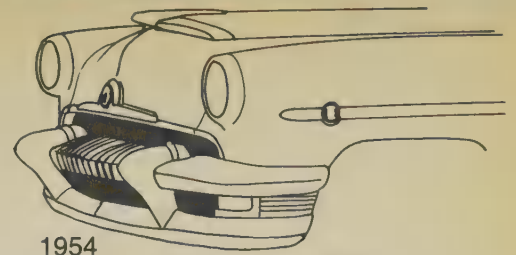

1954

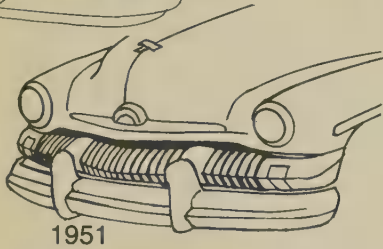

1951

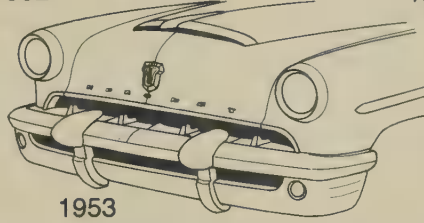

1953

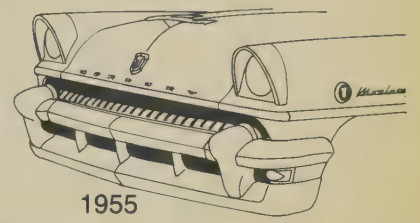

1955

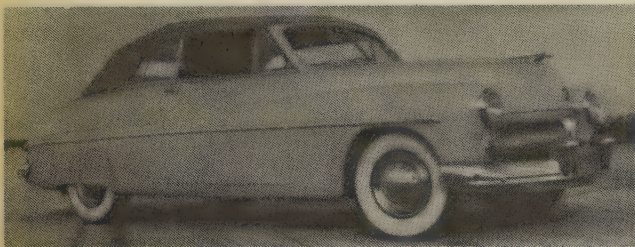

1949 convertible

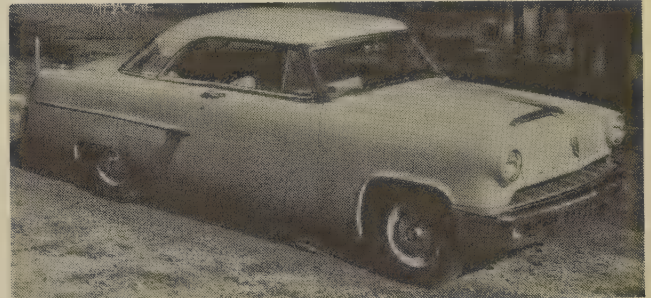

1952 Monterey hardtop coupe

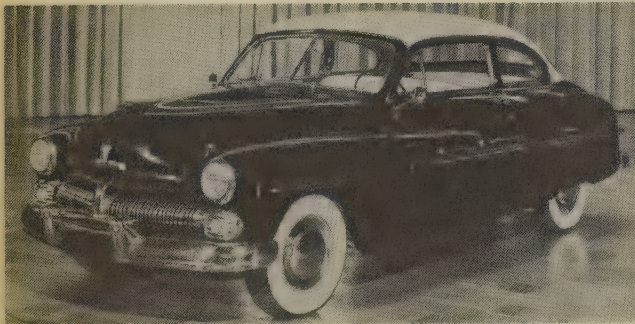

1950 Monterey coupe

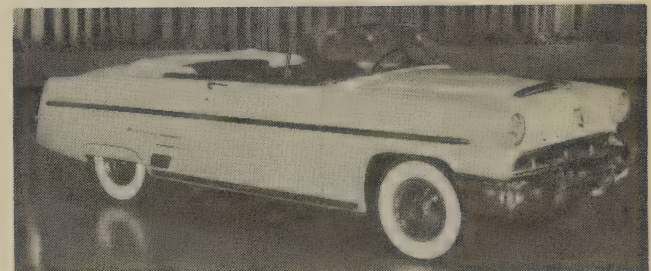

1953 Monterey convertible

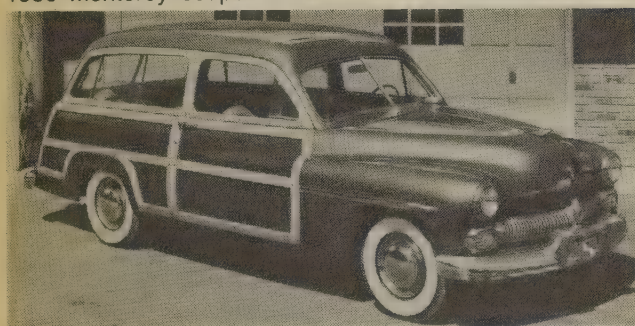

1950 wagon

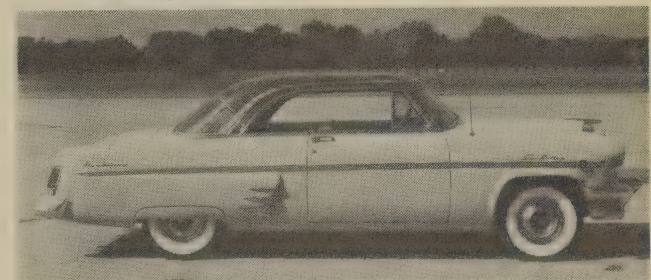

1954 Monterey hardtop coupe

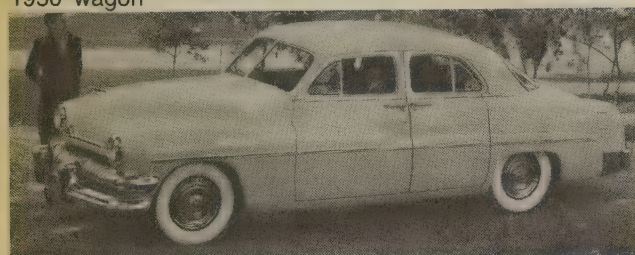

1951 Sport Sedan

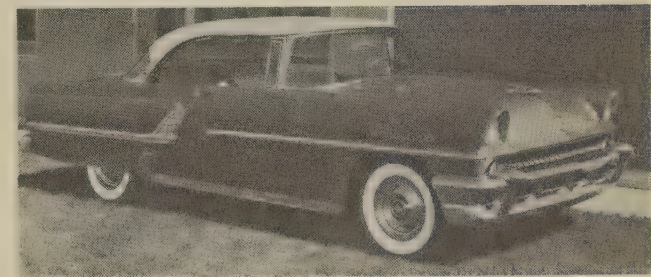

1955 Monterey hardtop coupe

MERCURY

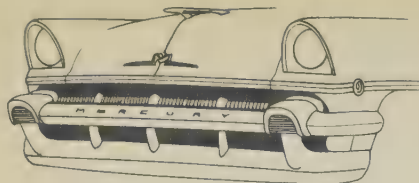

1956

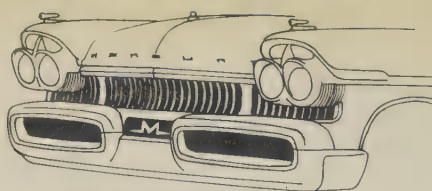

1957 Later models

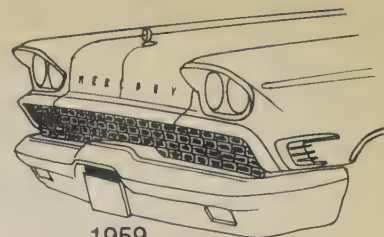

1959



1957 Early models

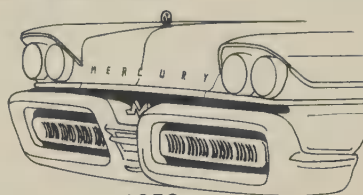

1958

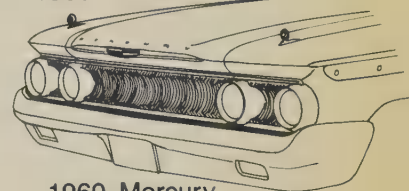

1960 Mercury

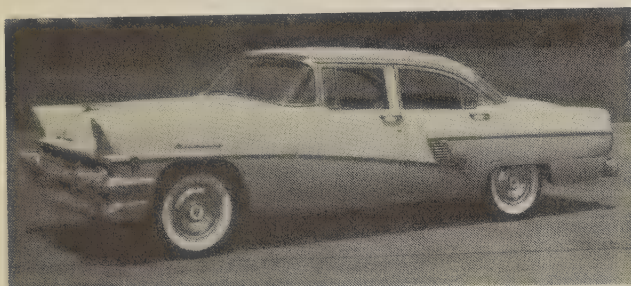

1956 Monterey Sport Sedan

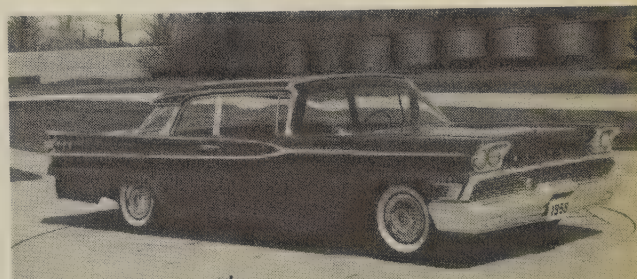

1959 Monterey 2-door sedan

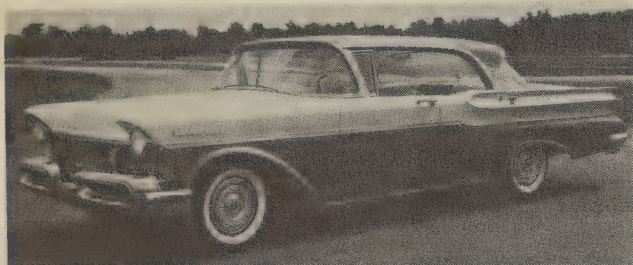

1957 Montclair Phaeton hardtop sedan

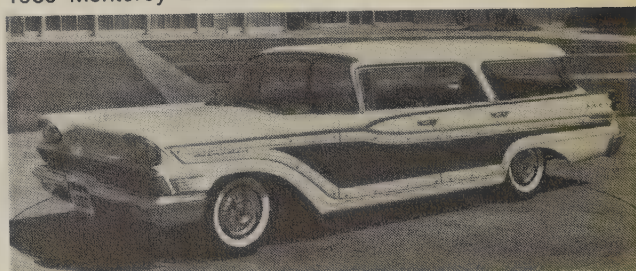

1959 Colony Park hardtop wagon



1957 Turnpike Cruiser convertible

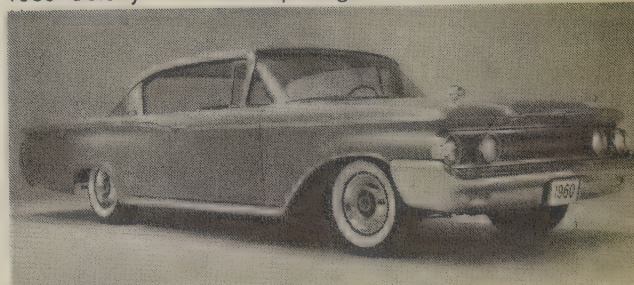

1960 Montclair Cruiser hardtop sedan

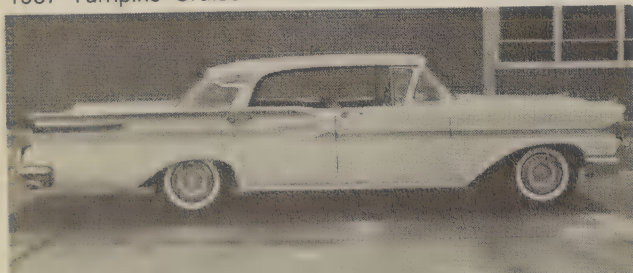

1958 Park Lane Phaeton hardtop sedan

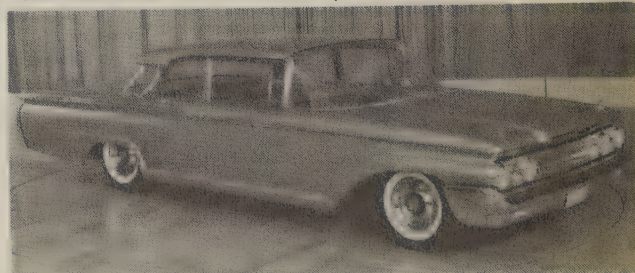

1960 Monterey 2-door sedan

MERCURY

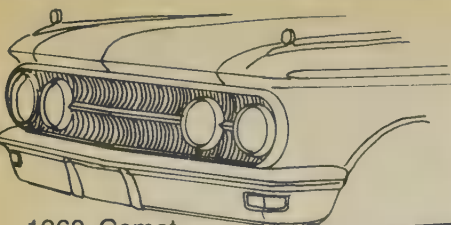

1960 Comet

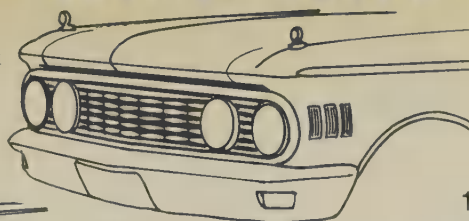

1961 Comet

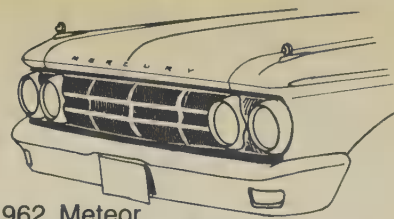

1962 Meteor

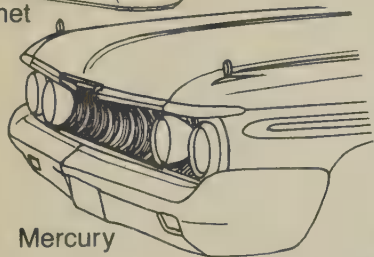

1961 Mercury

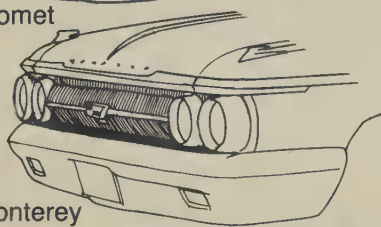

1962 Monterey

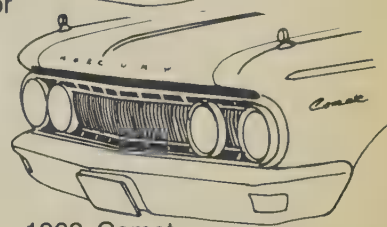

1962 Comet

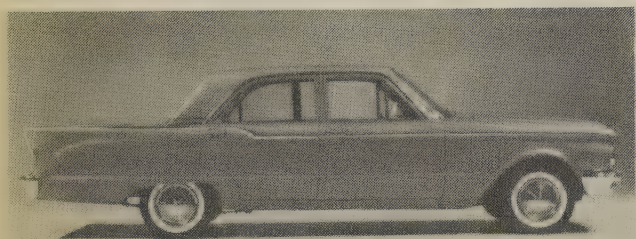

1960 Comet 4-door sedan

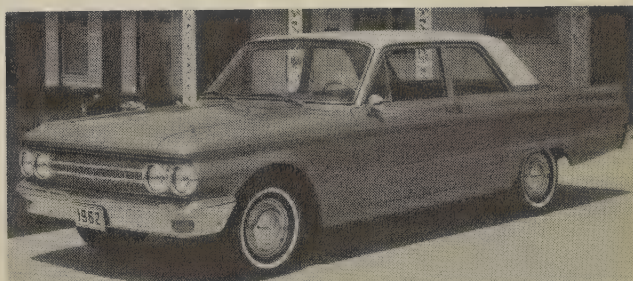

1962 Meteor 2-door sedan



1961 Colony Park wagon



1963 Comet Custom hardtop coupe



1961 Comet 2-door sedan

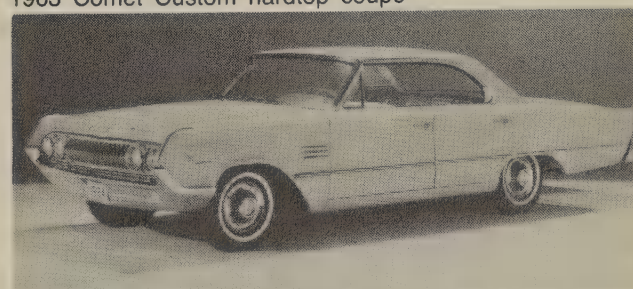

1964 Montclair Marauder hardtop sedan



1962 Monterey 2-door sedan

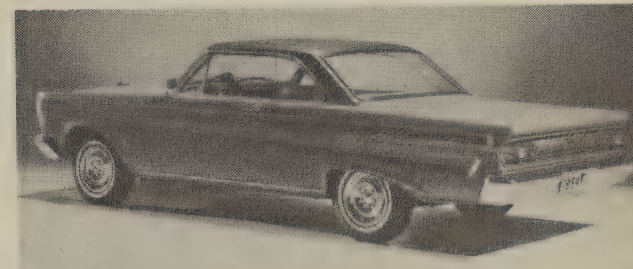

1964 Comet Cyclone hardtop coupe

MERCURY

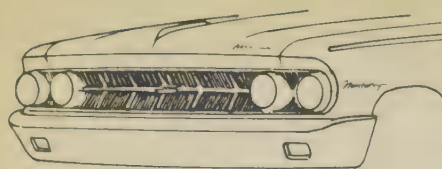

1963 Monterey

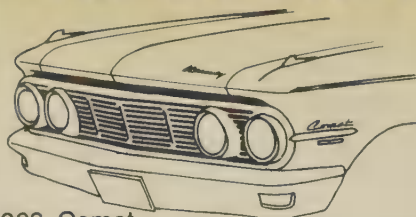

1963 Comet

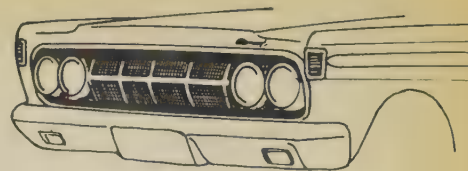

1964 Comet

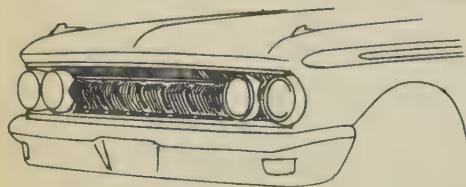

1963 Meteor

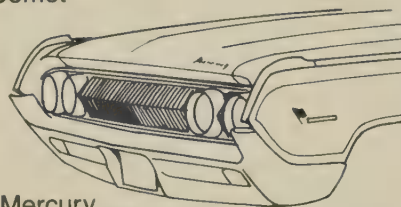

1964 Mercury

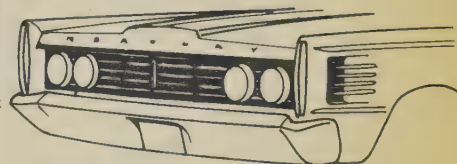

1965 Mercury

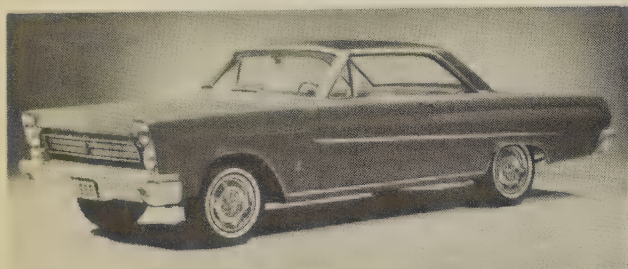

1965 Comet Cyclone hardtop coupe

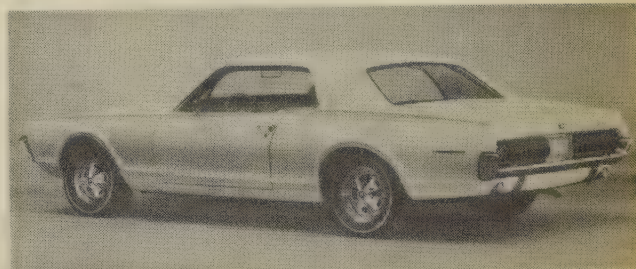

1967 Cougar hardtop coupe



1965 Park Lane Breezeway sedan



1968 Montego MX wagon



1966 S-55 convertible

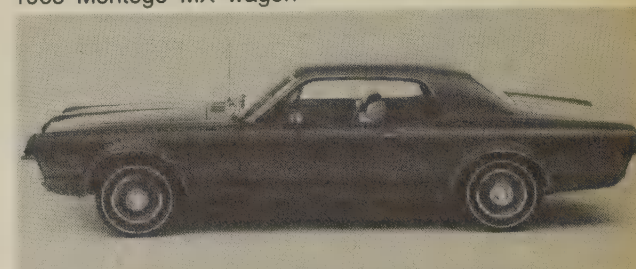

1968 Cougar hardtop coupe

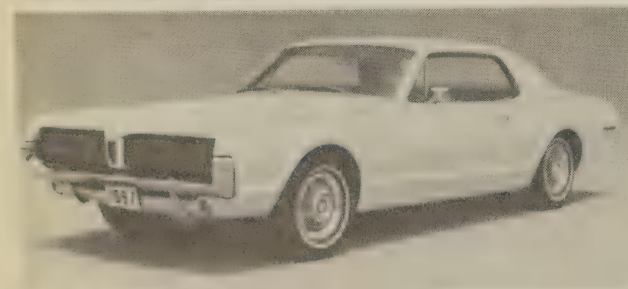

1967 Cougar hardtop coupe



1968 Park Lane Brougham hardtop sedan

MERCURY

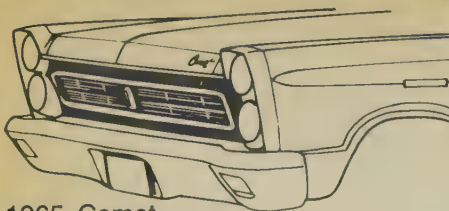

1965 Comet

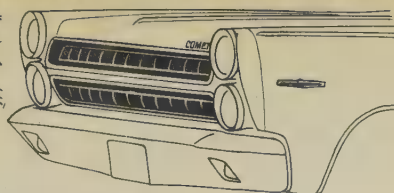

1966 Comet

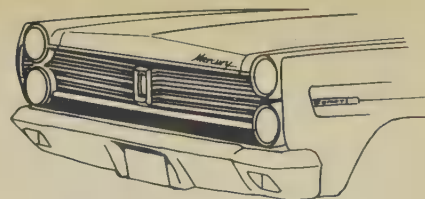

1967 Comet

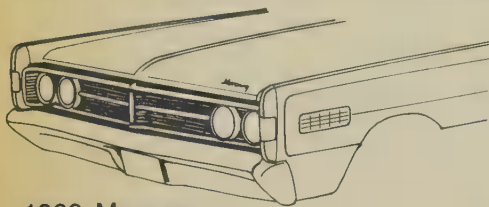

1966 Mercury

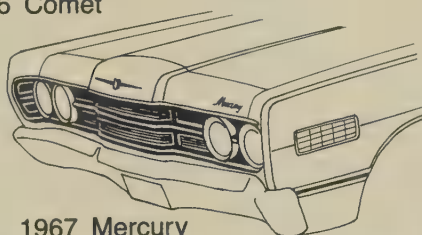

1967 Mercury

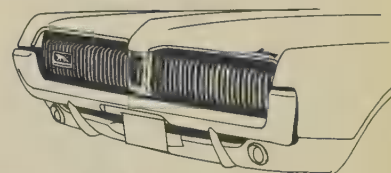

1967-68 Cougar

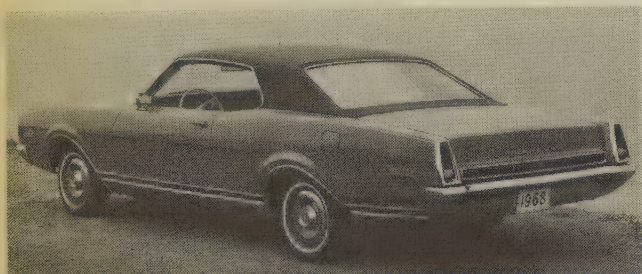

1968 Montego MX hardtop coupe

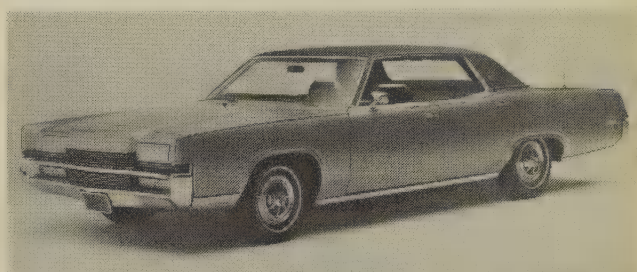

1969 Marquis Brougham hardtop sedan



1968 Cougar XR-7 hardtop coupe

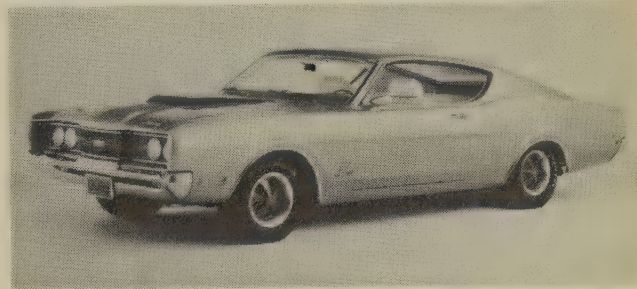

1969 Cyclone CJ fastback hardtop coupe

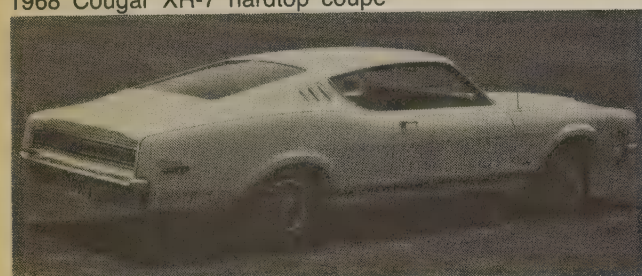

1968 Cyclone GT fastback hardtop coupe

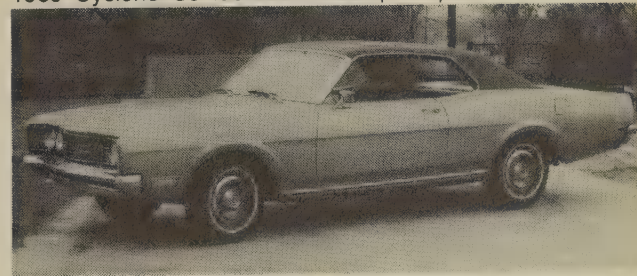

1969 Montego hardtop coupe

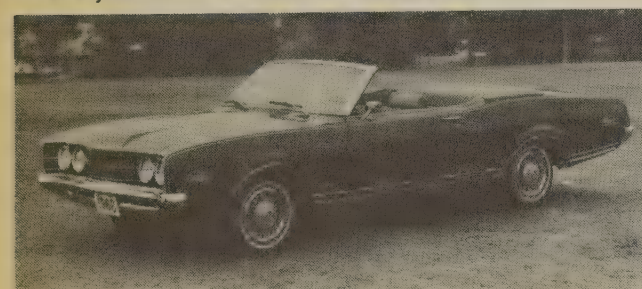

1968 Montego MX convertible



1969 Cyclone Spoiler Dan Gurney fastback hardtop coupe

MERCURY

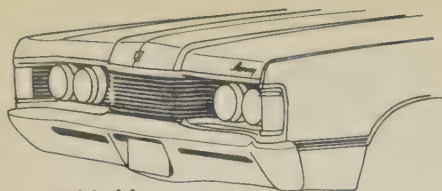

1968 Mercury

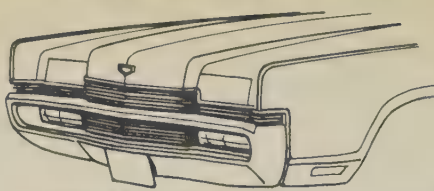

1969 Marquis

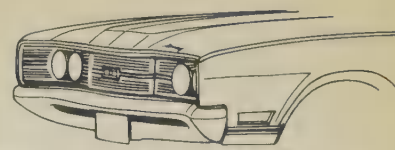

1969 Comet, Montego, Cyclone

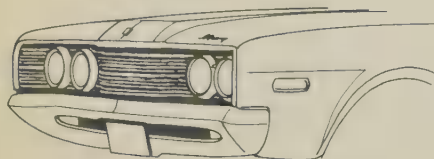

1968 Comet, Montego, Cyclone

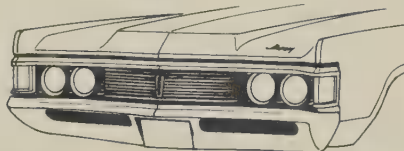

1969 Monterey

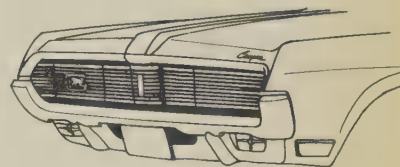

1969 Cougar

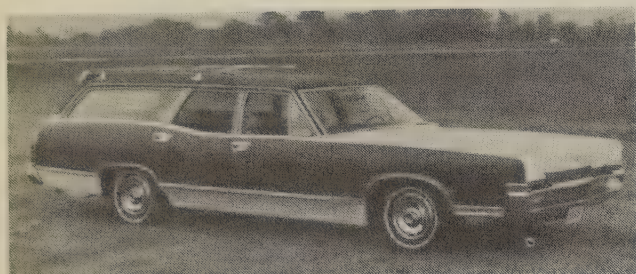

1969 Marquis Colony Park wagon

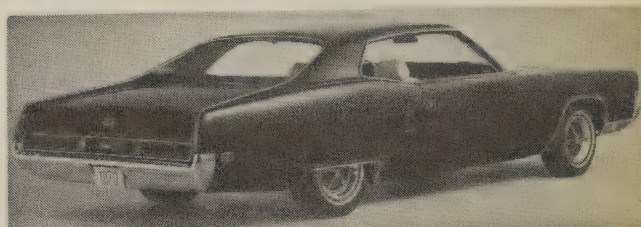

1970 Marauder X-100 hardtop coupe

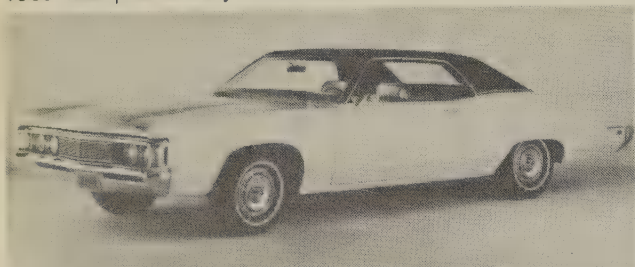

1969 Monterey hardtop coupe



1970 Marquis Brougham hardtop sedan



1970 Cougar XR-7 convertible



1971 Montego MX Brougham hardtop sedan



1970 Montego MX Brougham hardtop sedan



1971 Monterey hardtop coupe

MERCURY

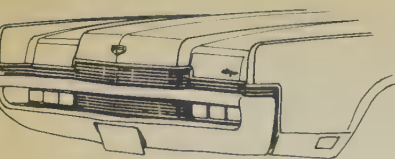

1970 Marquis

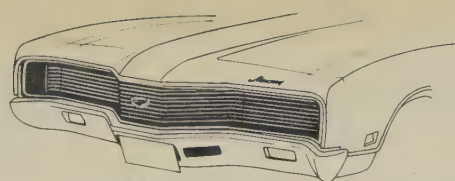

1970 Montego

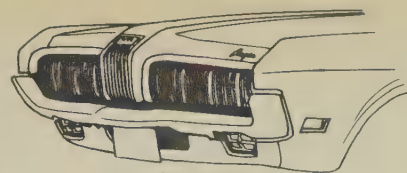

1970 Cougar

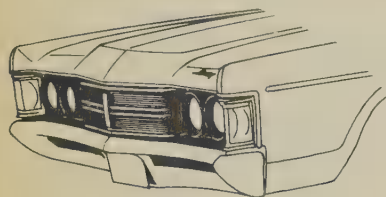

1970 Monterey

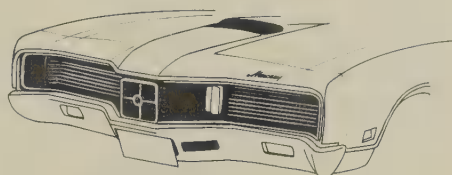

1970 Cyclone

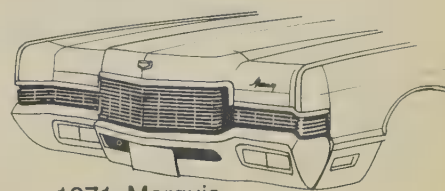

1971 Marquis

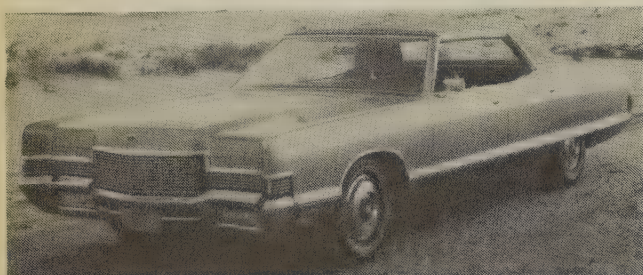

1971 Marquis Brougham hardtop sedan



1972 Montego MX Villager wagon

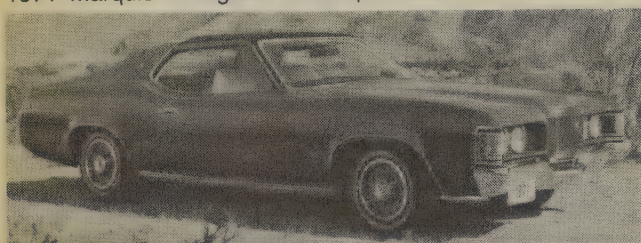

1971 Cougar XR-7 hardtop coupe



1972 Marquis Brougham hardtop sedan



1971 Comet 2-door sedan

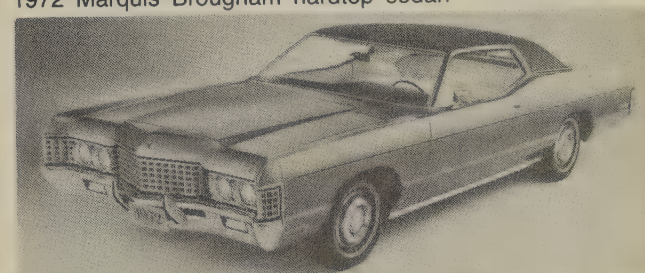

1972 Monterey Custom hardtop coupe

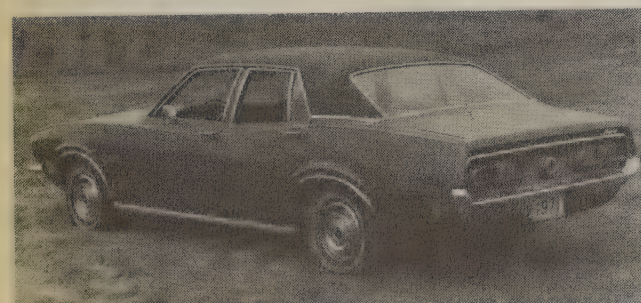

1971 Comet 4-door sedan



1972 Comet 2-door sedan

MERCURY



1971 Monterey

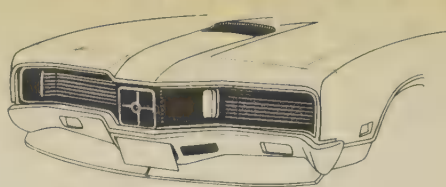

1971 Cyclone

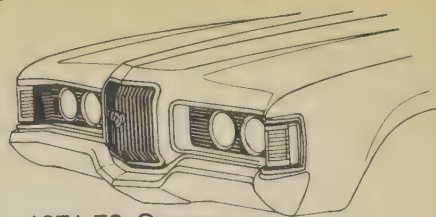

1971-72 Cougar



1971 Montego

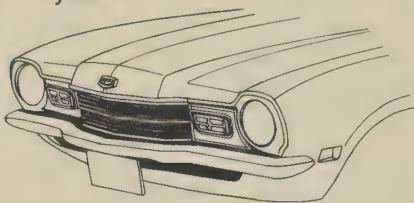

1971-72 Comet

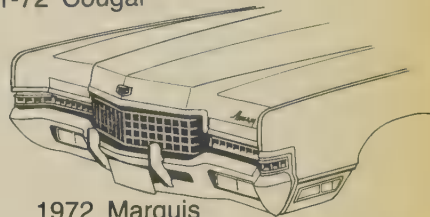

1972 Marquis

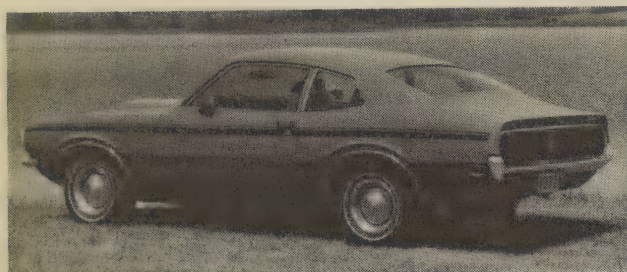

1972 Comet GT 2-door sedan



1973 Cougar XR-7 hardtop coupe



1973 Montego MX Brougham hardtop coupe



1973 Comet 2-door sedan

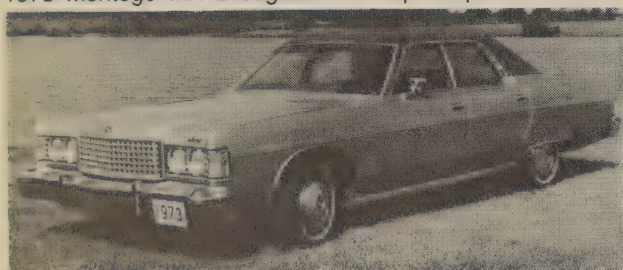

1973 Monterey 4-door pillared hardtop

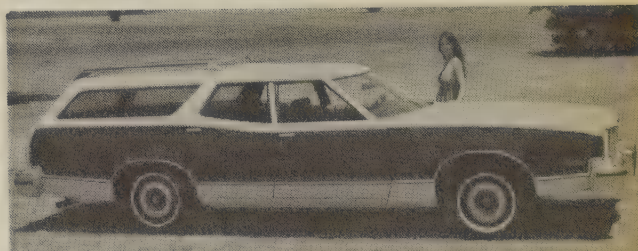

1974 Montego MX Villager wagon



1973 Marquis Brougham hardtop sedan



1974 Monterey hardtop coupe

MERCURY

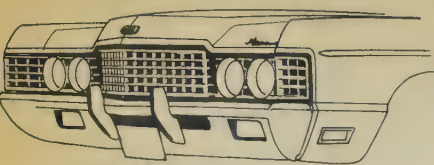

1972 Monterey

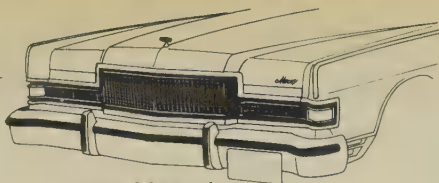

1973 Marquis

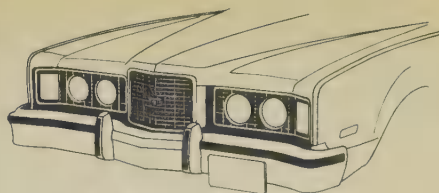

1973 Montego

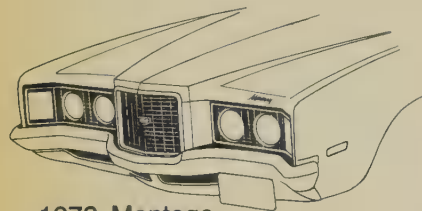

1972 Montego

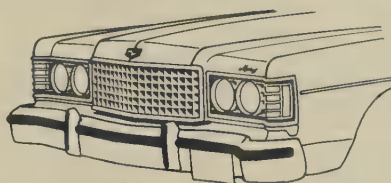

1973 Monterey

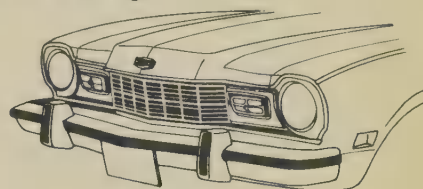

1973 Comet

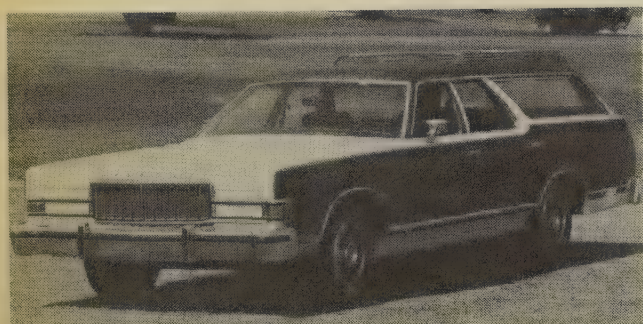

1974 Marquis Colony Park wagon

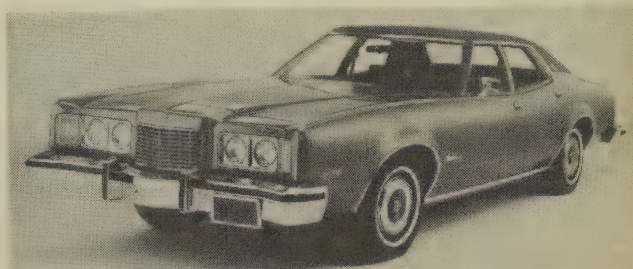

1974 Montego MX Brougham 4-door pillared hardtop

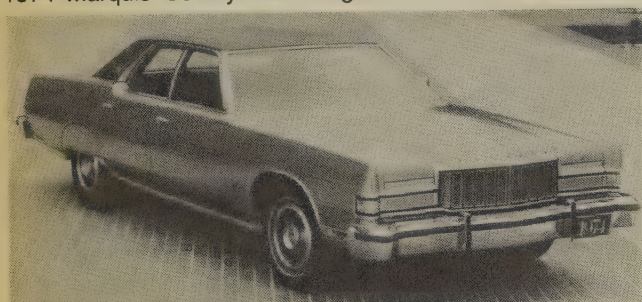

1974 Marquis Brougham 4-door pillared hardtop



1975 Montego MX Brougham 4-door pillared hardtop

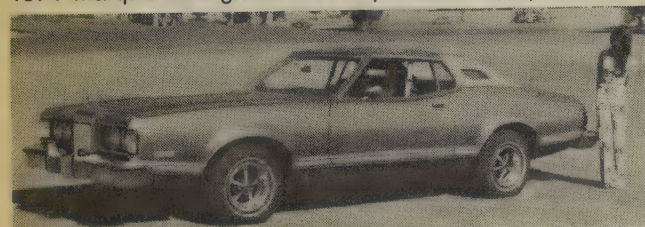

1974 Cougar XR-7 hardtop coupe



1975 Grand Marquis 4-door pillared hardtop



1974 Comet Custom 2-door sedan



1975 Cougar XR-7 hardtop coupe

MERCURY

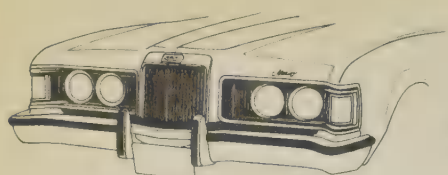

1973 Cougar

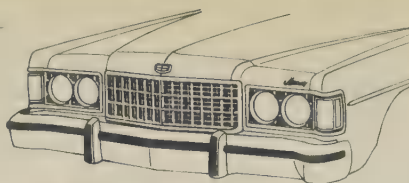

1974 Monterey

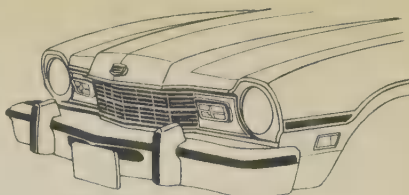

1974-75 Comet

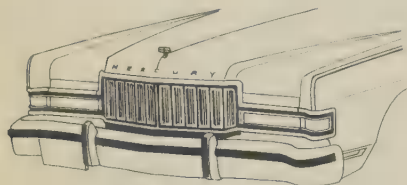

1974 Marquis

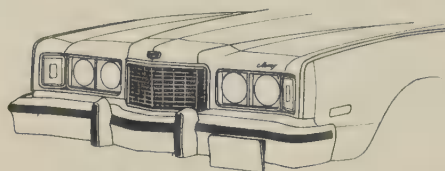

1974 Montego

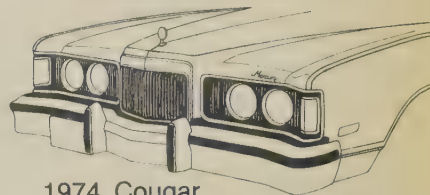

1974 Cougar

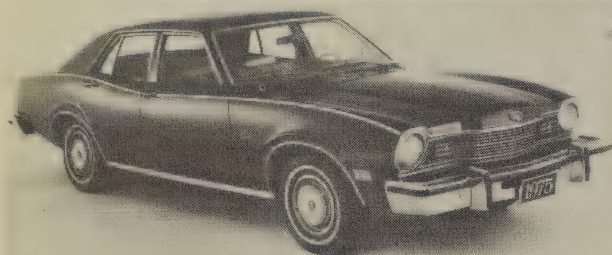

1975 Comet 4-door sedan

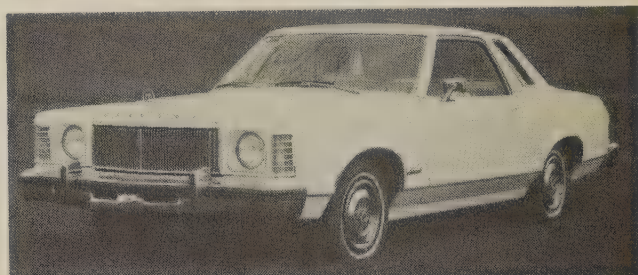

1976 Monarch Ghia 2-door sedan

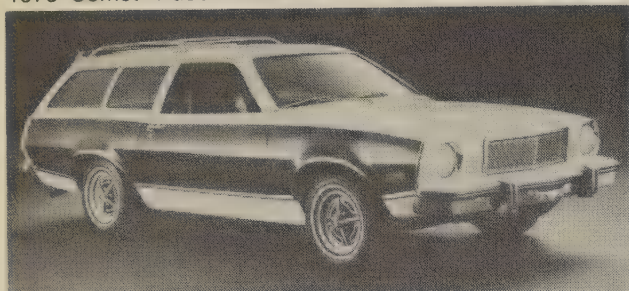

1975 Bobcat Villager wagon

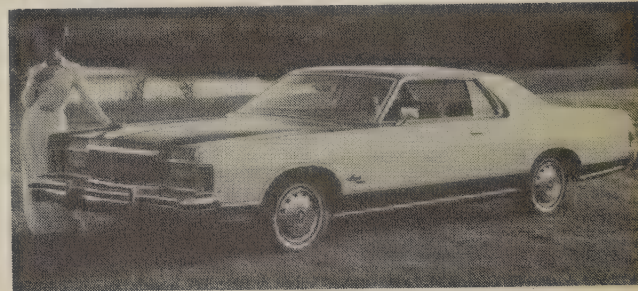

1976 Marquis Brougham hardtop coupe



1975 Bobcat Runabout hatchback sedan

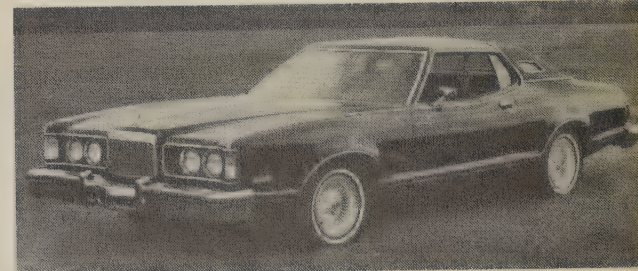

1976 Cougar XR-7 hardtop coupe

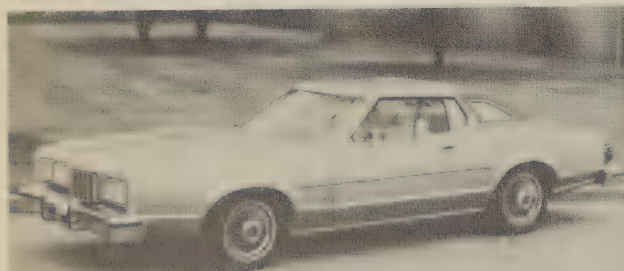

1976 Montego MX Brougham hardtop coupe



1976 Comet Custom 4-door sedan

MERCURY

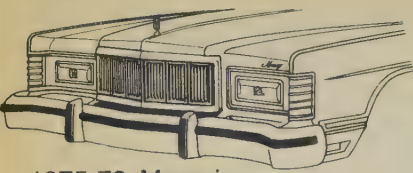

1975-78 Marquis

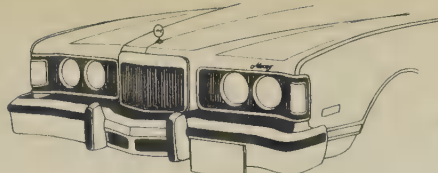

1975-76 Cougar

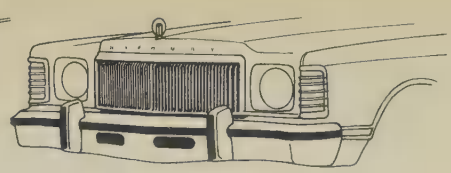

1975-77 Monarch

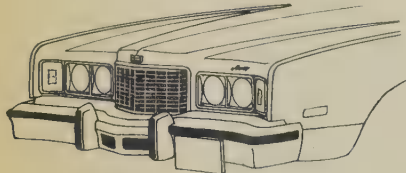

1975-76 Montego

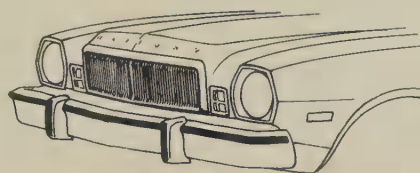

1975-76 Bobcat

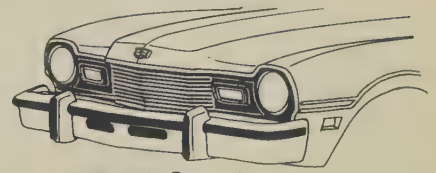

1976-77 Comet

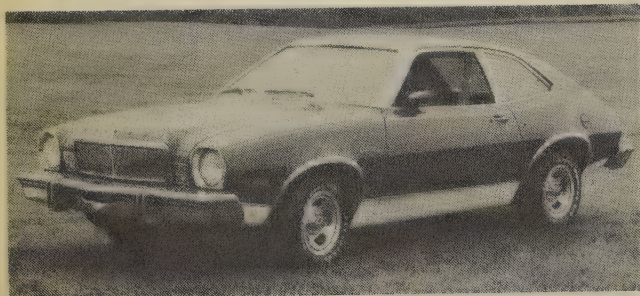

1976 Bobcat MPG Runabout hatchback sedan

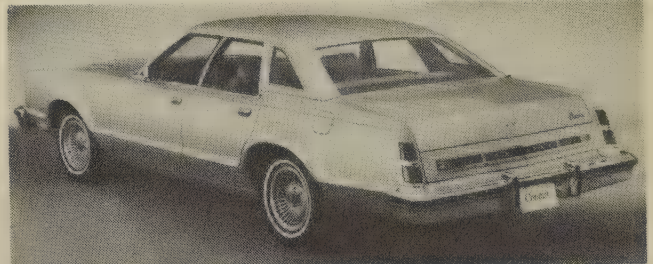

1977 Cougar Brougham 4-door sedan

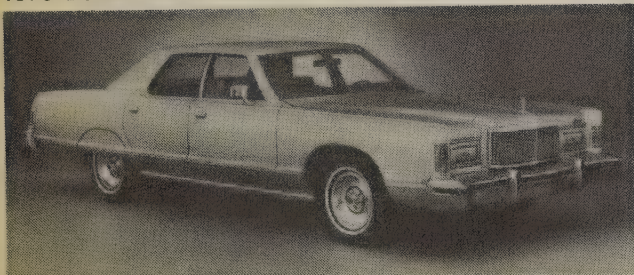

1977 Grand Marquis 4-door sedan



1977 Cougar Brougham 4-door sedan

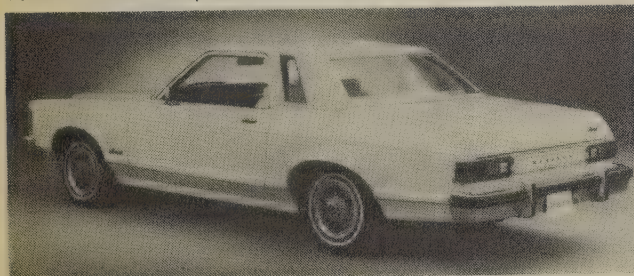

1977 Monarch Ghia 2-door sedan



1977 Comet Custom 2-door sedan

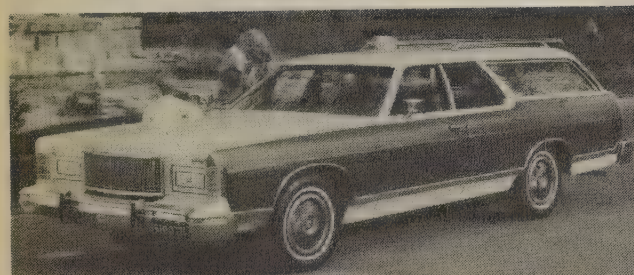

1977 Marquis Colony Park wagon

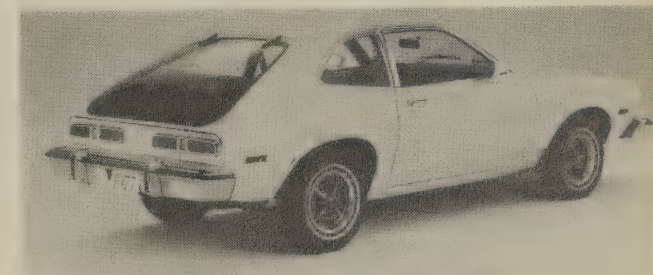

1977 Bobcat Runabout hatchback sedan

MERCURY

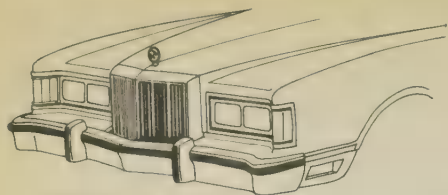

1977-78 Cougar

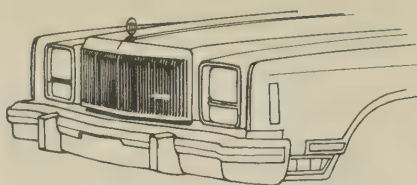

1978-80 Monarch

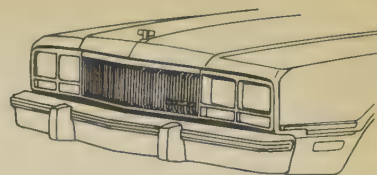

1978-80 Zephyr

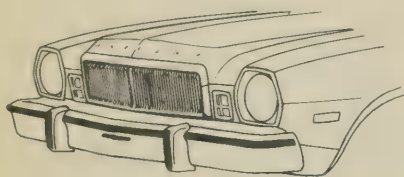

1977-78 Bobcat

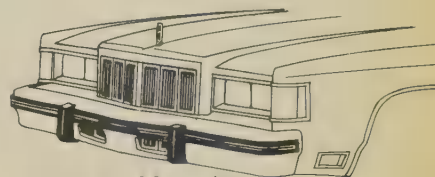

1979-80 Marquis

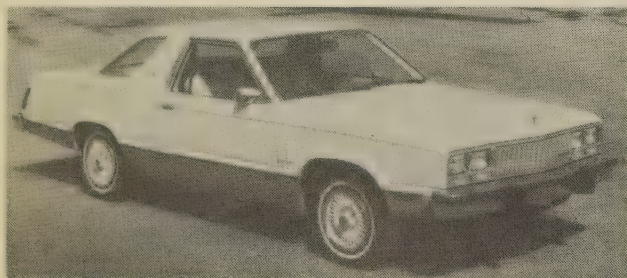

1978 Zephyr Z-7 coupe

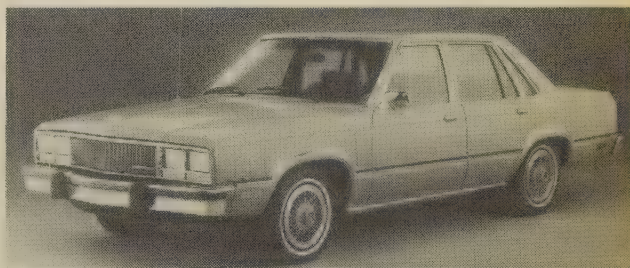

1979 Zephyr 4-door sedan

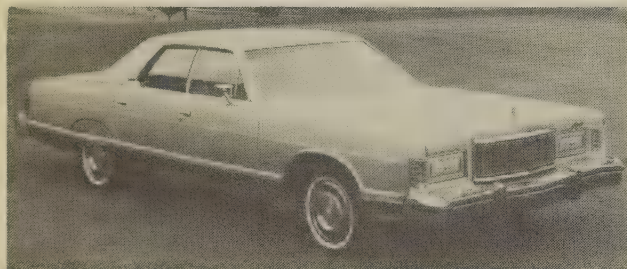

1978 Grand Marquis 4-door sedan

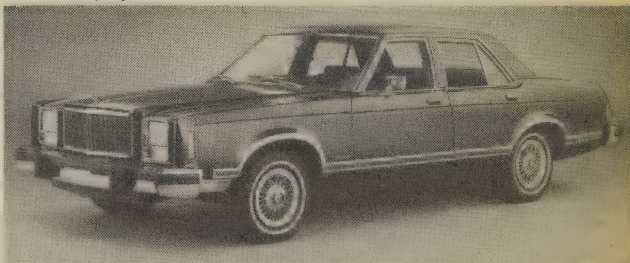

1979 Monarch Ghia 4-door sedan



1978 Cougar XR-7 hardtop coupe

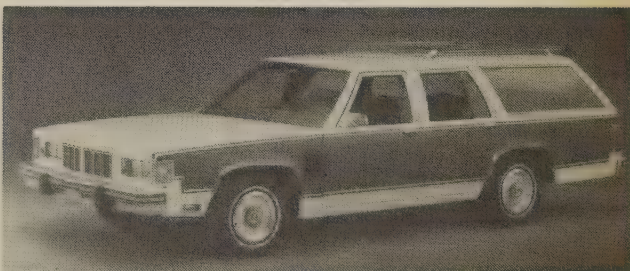

1979 Marquis Colony Park wagon

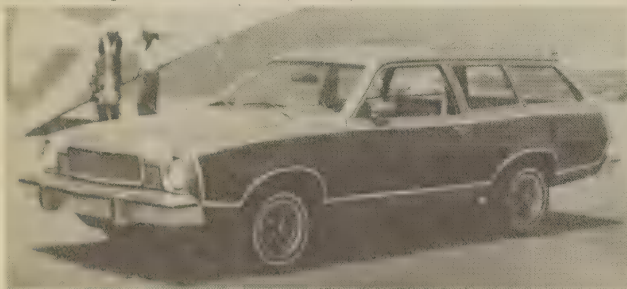

1978 Bobcat Villager wagon



1979 Marquis Brougham 2-door sedan

MERCURY

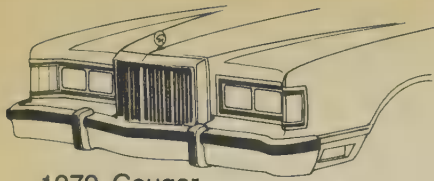

1979 Cougar

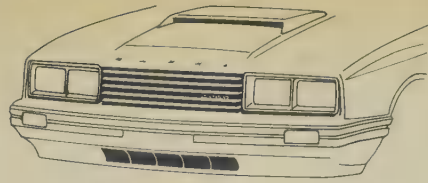

1979-80 Capri

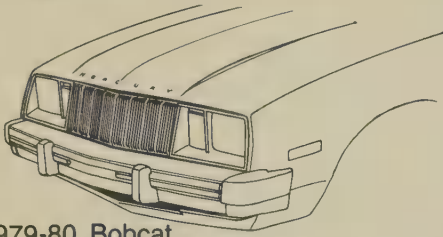

1979-80 Bobcat

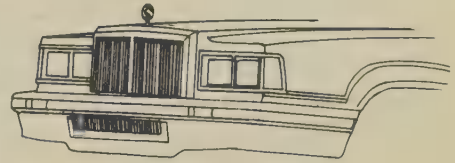

1980 Cougar XR-7

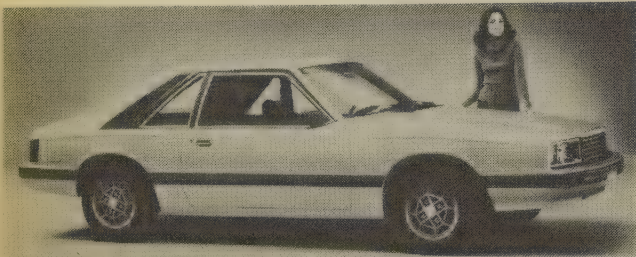

1979 Capri hatchback coupe

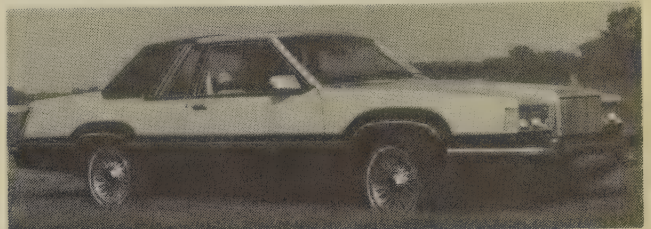

1980 Cougar XR-7 coupe



1979 Cougar XR-7 hardtop coupe



1980 Zephyr Z-7 Turbo coupe (prototype)



1979 Bobcat sedan and Runabout sedan



1980 Monarch Ghia 2-door sedan



1980 Bobcat Sports hatchback sedan



1980 Grand Marquis 4-door sedan

NASH & METROPOLITAN

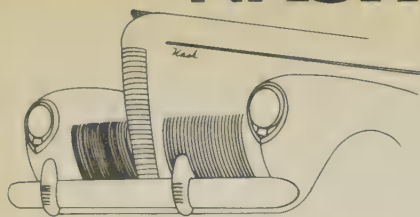

1940

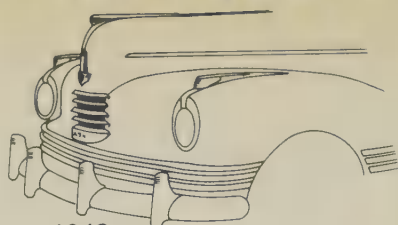

1942

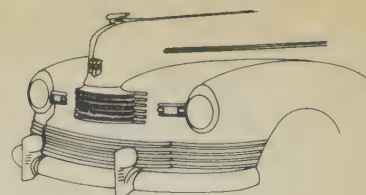

1947

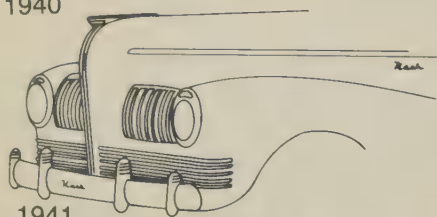

1941

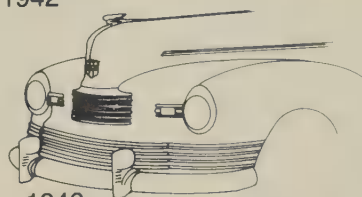

1946

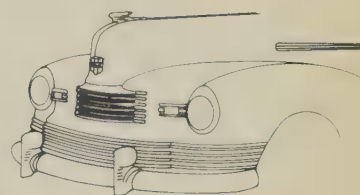

1948

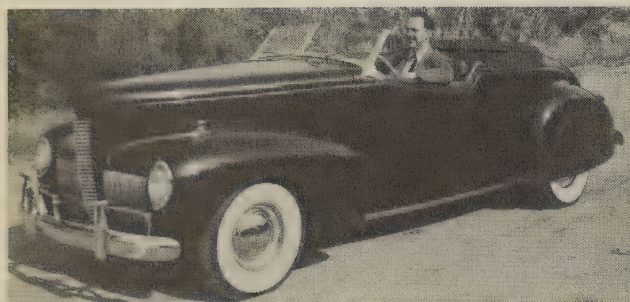

1940 Ambassador Eight cabriolet (custom body)

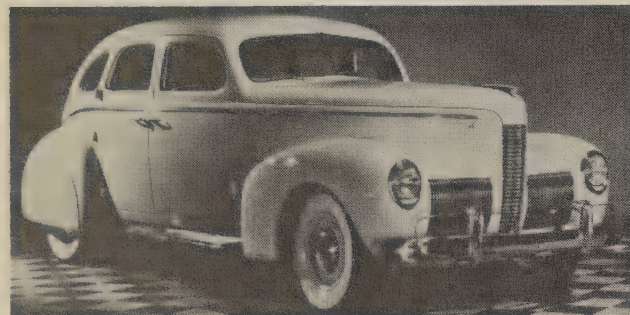

1940 Ambassador Eight 4-door fastback sedan



1940 Ambassador Eight All-Purpose cabriolet



1941 Ambassador Six 4-door trunkback sedan



1941 Ambassador Eight All-Purpose cabriolet

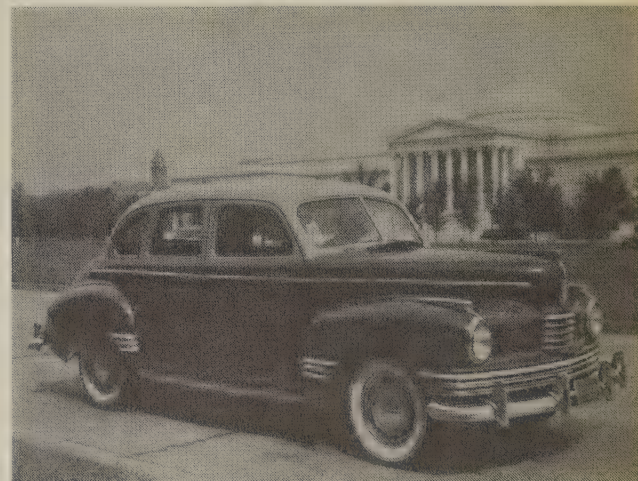

1942 600 4-door trunkback sedan



1946 Ambassador Suburban 4-door fastback sedan

NASH & METROPOLITAN

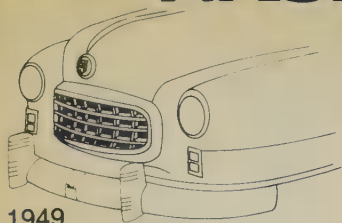

1949



1951 Statesman

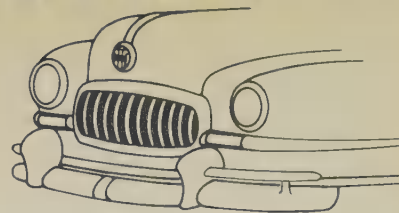

1951 Ambassador

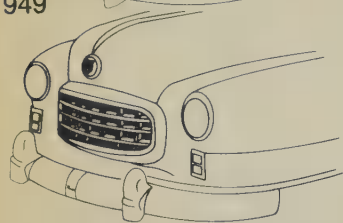

1950 Ambassador, Statesman

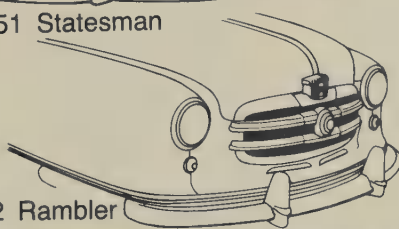

1950-52 Rambler



1952-53 Ambassador

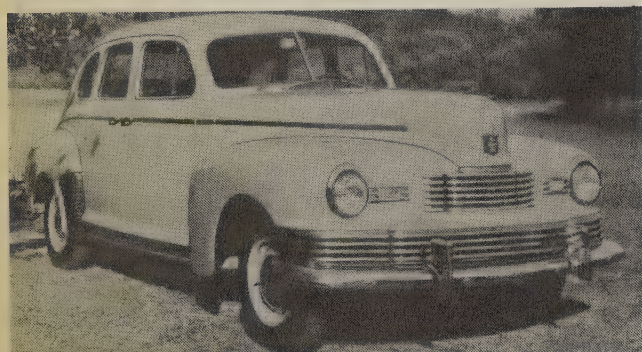

1947 Ambassador 4-door trunkback sedan

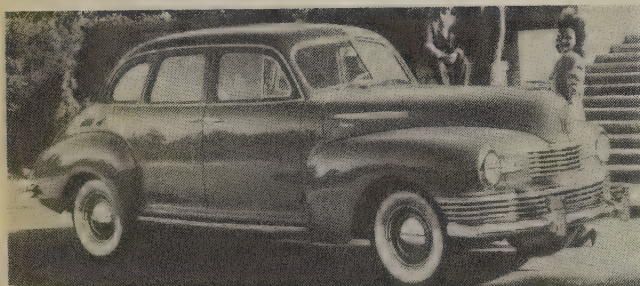

1948 Ambassador Super 4-door trunkback sedan

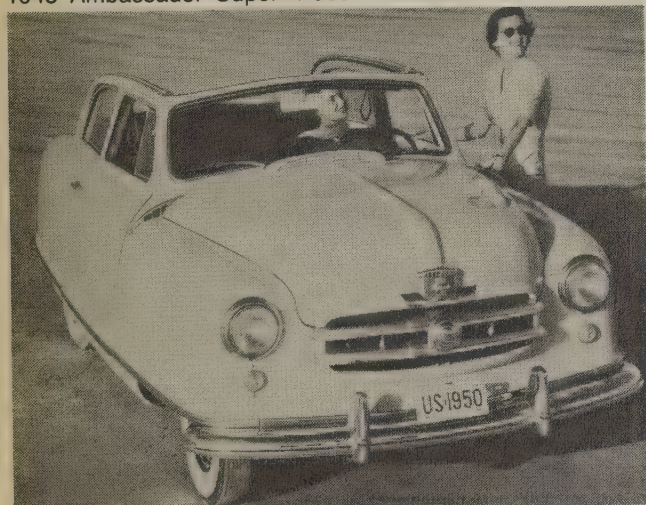

1950 Rambler Custom Landau convertible

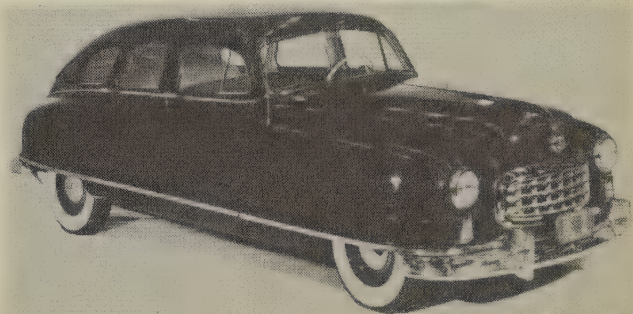

1949 Ambassador Super 4-door sedan

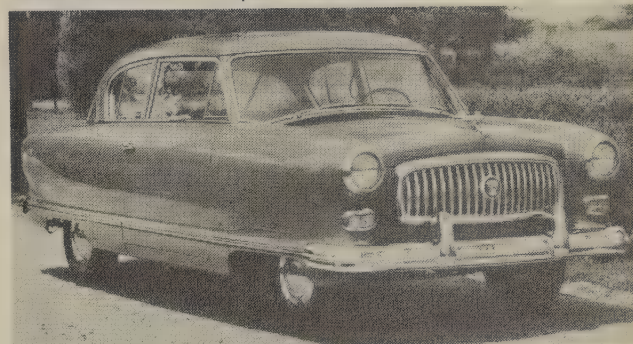

1952 Statesman Super 2-door sedan

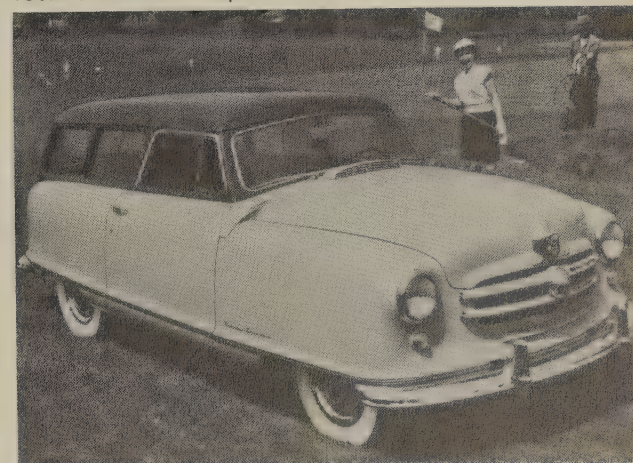

1952 Rambler Greenbrier Suburban wagon

NASH & METROPOLITAN

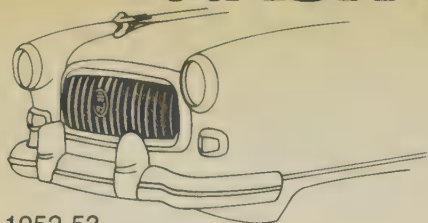

1952-53
Statesman



1954 Ambassador,
Statesman

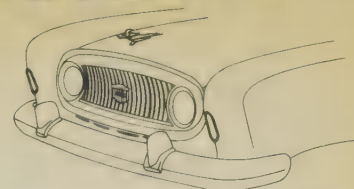

1955 Ambassador, Statesman

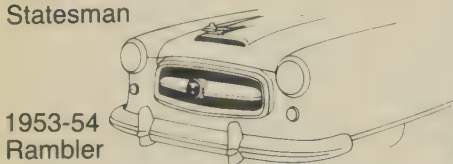

1953-54
Rambler

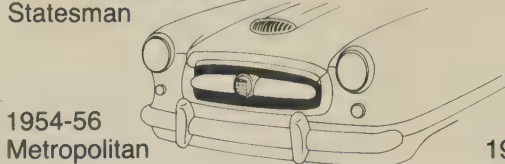

1954-56
Metropolitan

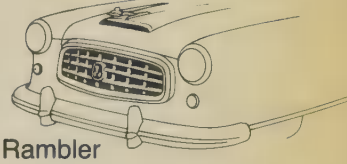

1955 Rambler



1953 Ambassador Custom Country Club hardtop coupe

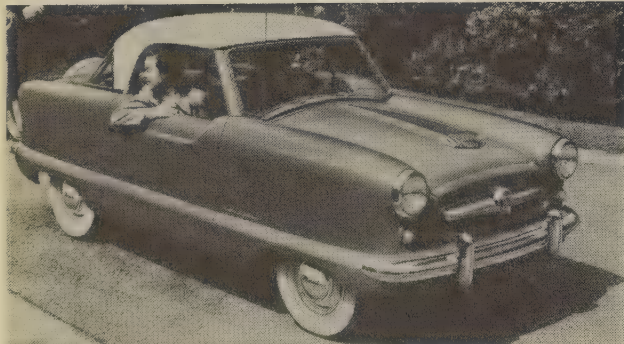

1954 Metropolitan Series 54 coupe

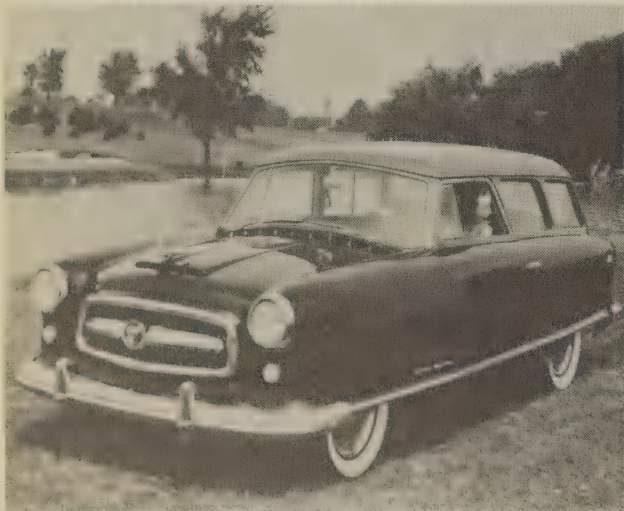

1954 Rambler Greenbrier Suburban wagon

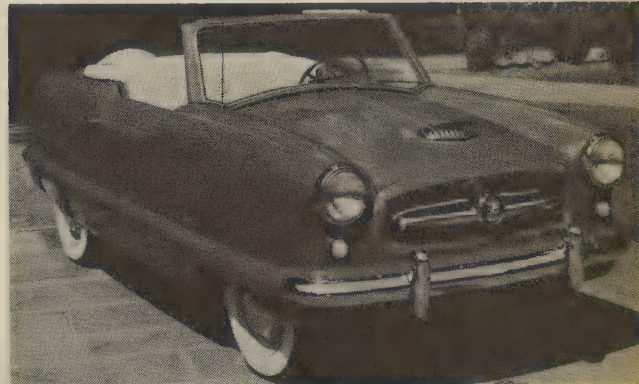

1954 Metropolitan Series 54 convertible

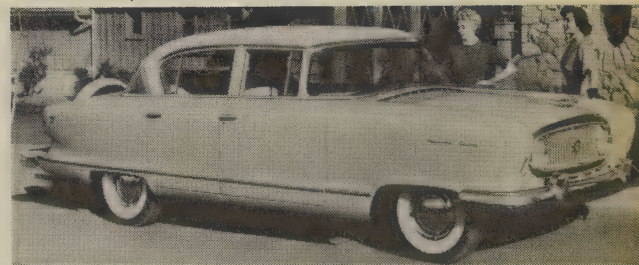

1955 Ambassador Eight Custom 4-door sedan

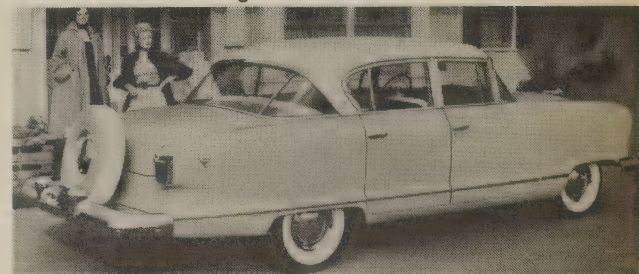

1955 Ambassador Eight Custom 4-door sedan

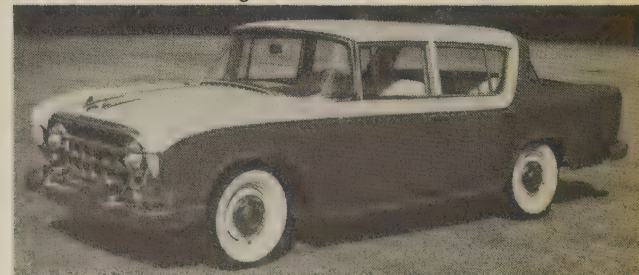

1956 Rambler Super 4-door sedan

NASH & METROPOLITAN

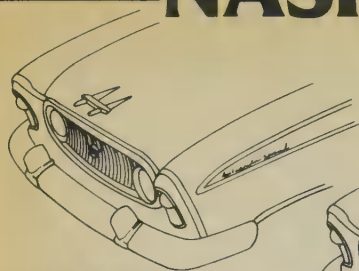

1956 Ambassador

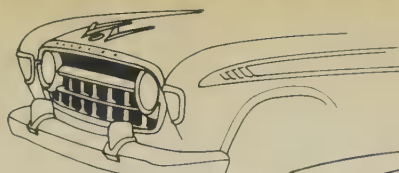

1956 Rambler

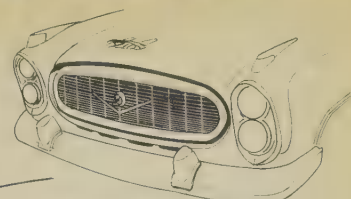

1957 Ambassador

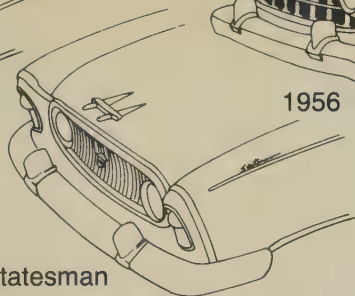

1956 Statesman

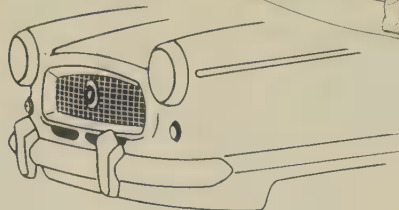

1956-61 Metropolitan Series 56

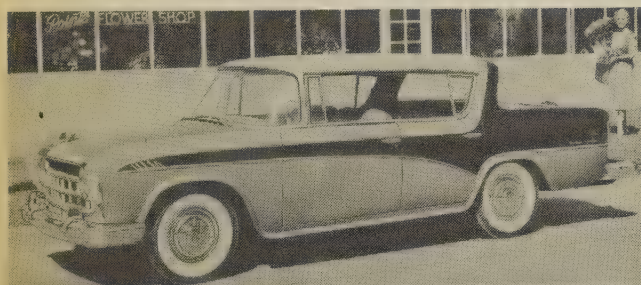

1956 Rambler Custom hardtop sedan



1957 Ambassador Super Country Club hardtop coupe



1956 Rambler Custom Cross Country hardtop wagon

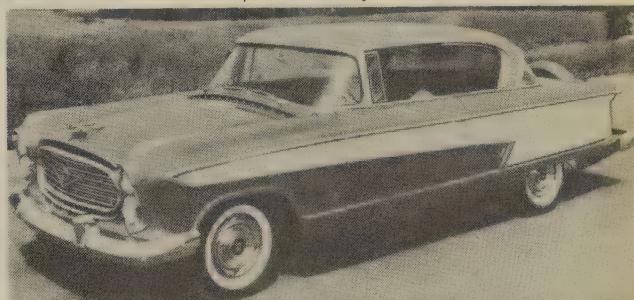

1957 Ambassador Custom Country Club hardtop coupe

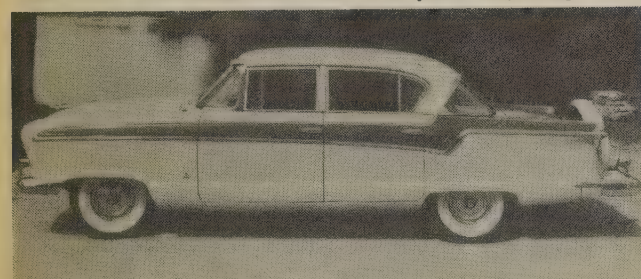

1956 Ambassador Eight Custom 4-door sedan

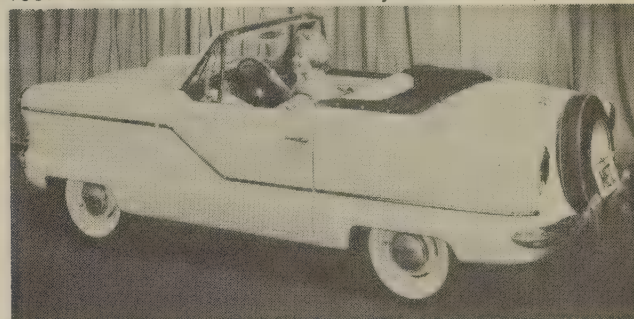

1957 Metropolitan 1500 Series 56 convertible

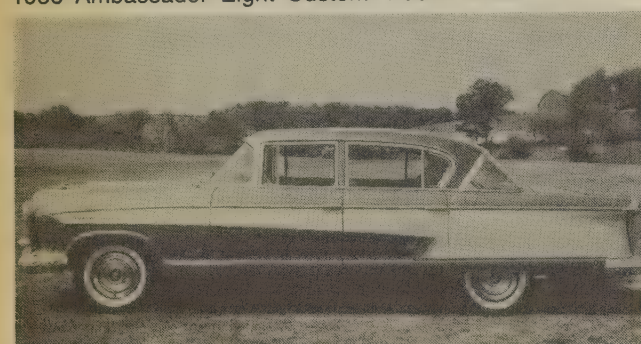

1957 Ambassador Custom 4-door sedan

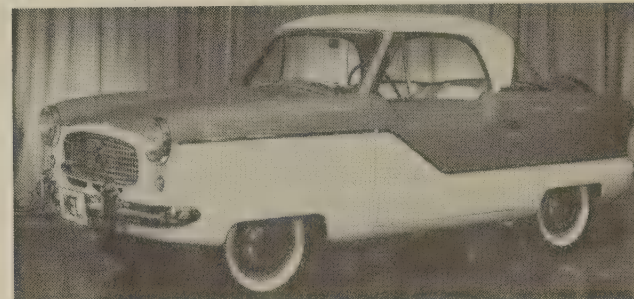

1957 Metropolitan Series 56 coupe

OLDSMOBILE

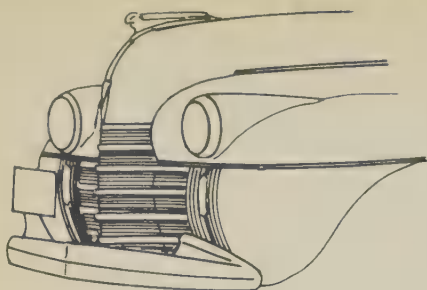

1940

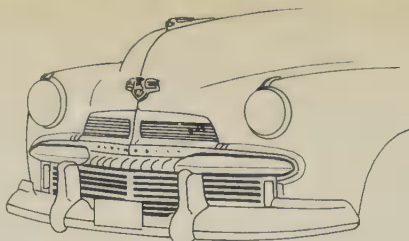

1942

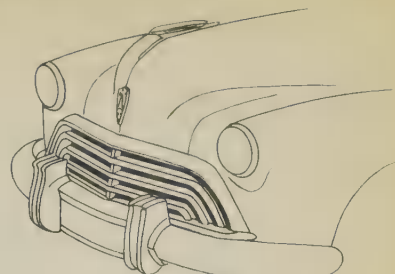

1947-48 Oldsmobile

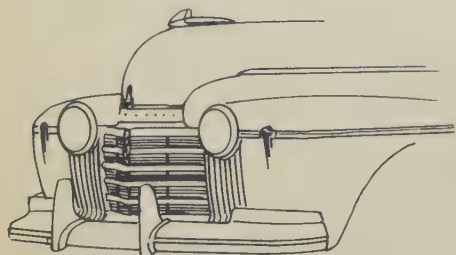

1941

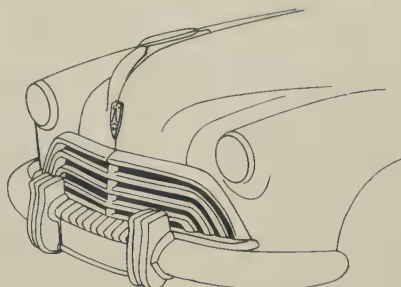

1946

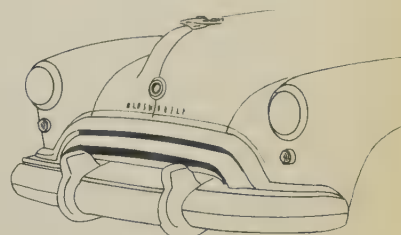

1948 98

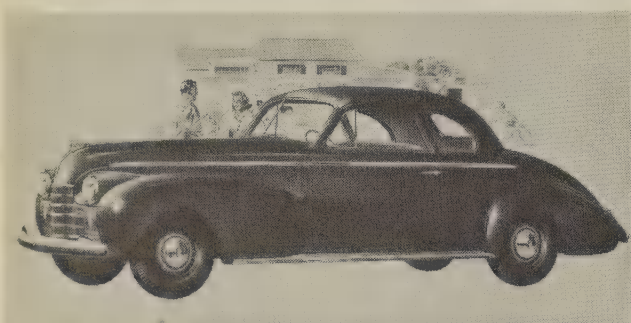

1940 Series 60 club coupe

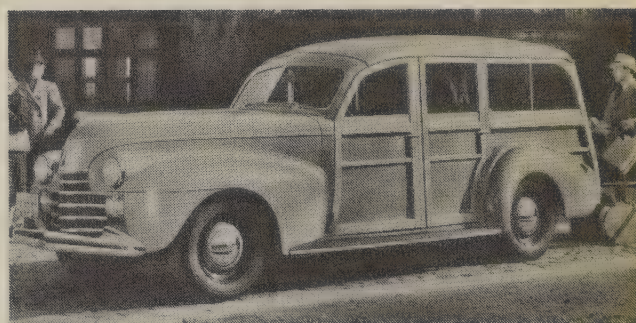

1940 Series 60 wagon



1940 Series 70 convertible coupe



1941 Special Eight convertible coupe



1940 Series 90 4-door sedan



1941 Special Six 2-door sedan

OLDSMOBILE

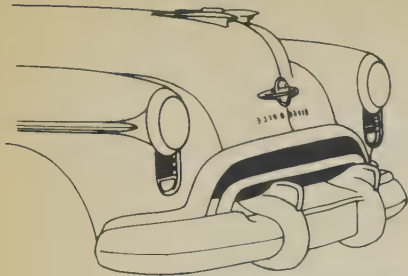

1949-50 Oldsmobile

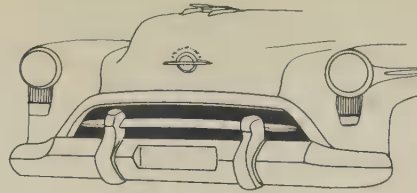

1951

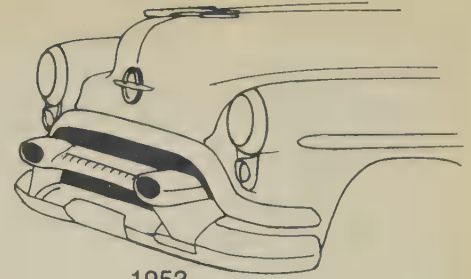

1953

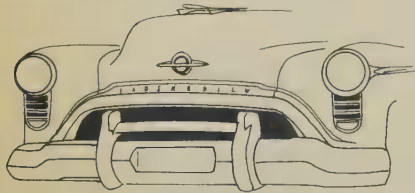

1950 98

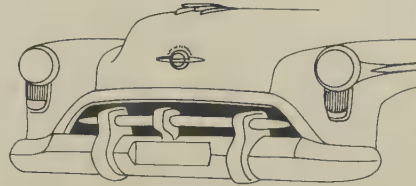

1952

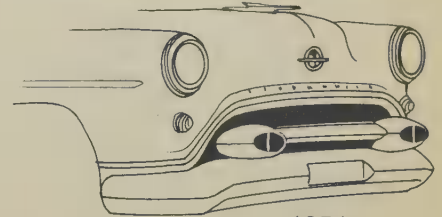

1954

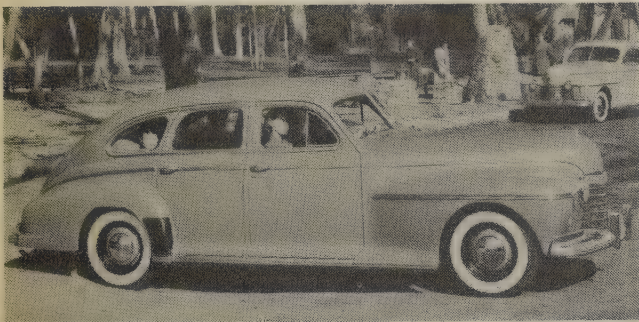

1941 Dynamic Cruiser Six 4-door sedan



1942 Seventy-Eight 4-door sedan

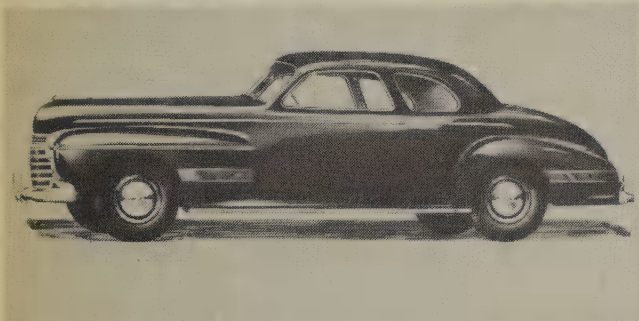

1941 Dynamic Cruiser Eight club coupe

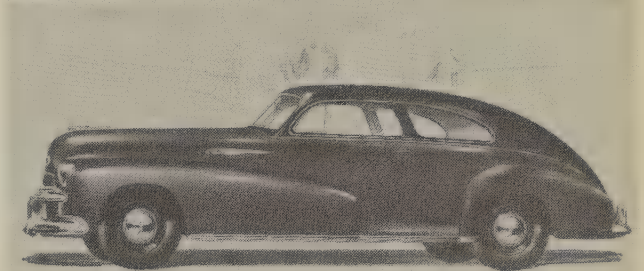

1942 Sixty-Eight club sedan



1942 Ninety-Eight convertible coupe



1942 Sixty-Eight wagon

OLDSMOBILE

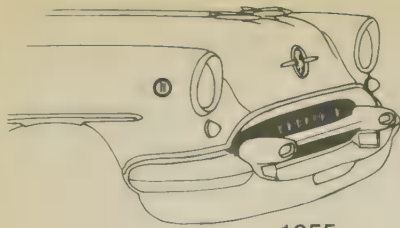

1955

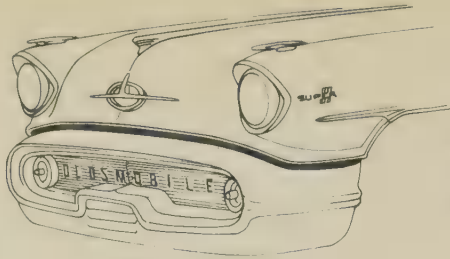

1957

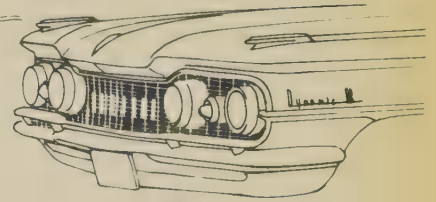

1959

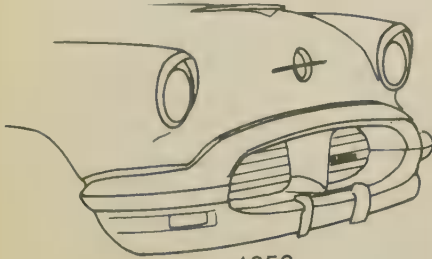

1956

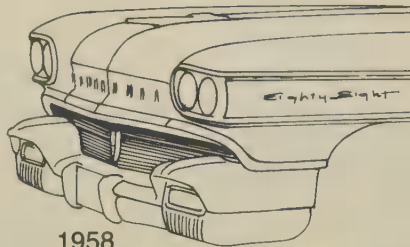

1958

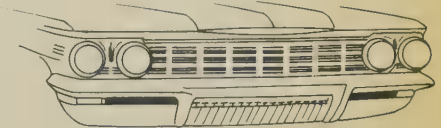

1960

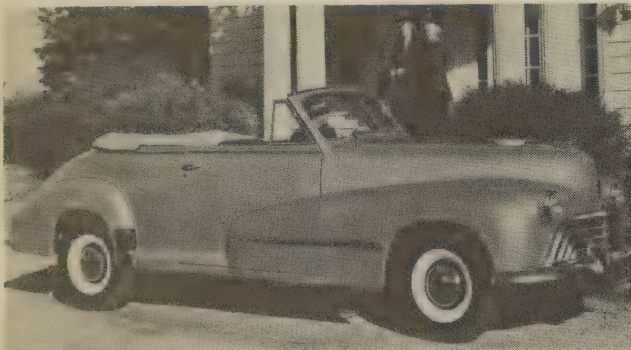

1946 Special 66 convertible

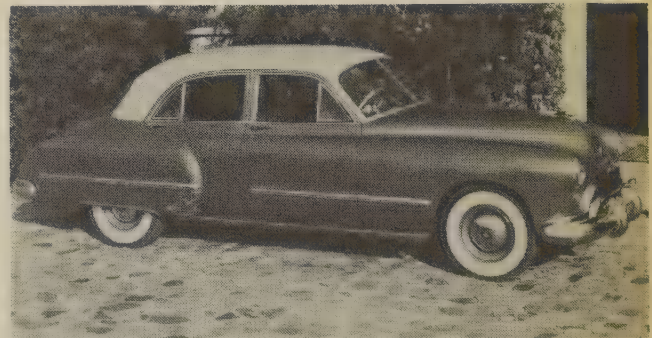

1948 Futuramic 98 4-door sedan

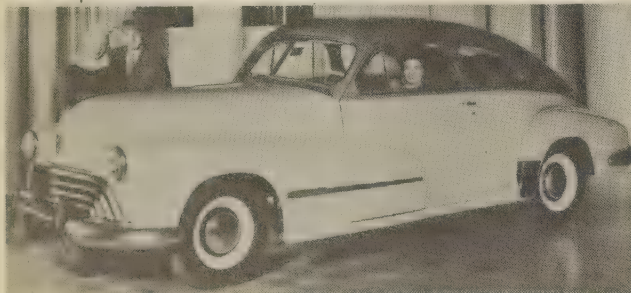

1947 Dynamic Cruiser 76 club sedan

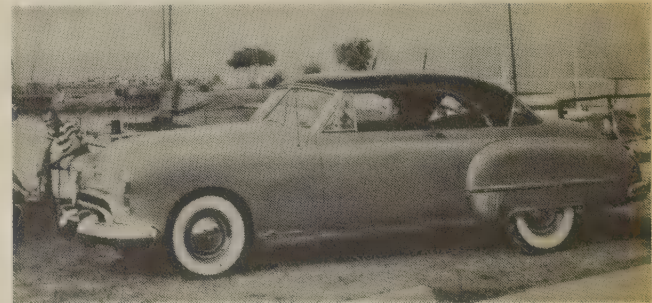

1949 Futuramic 98 Holiday hardtop coupe



1948 Futuramic 98 convertible

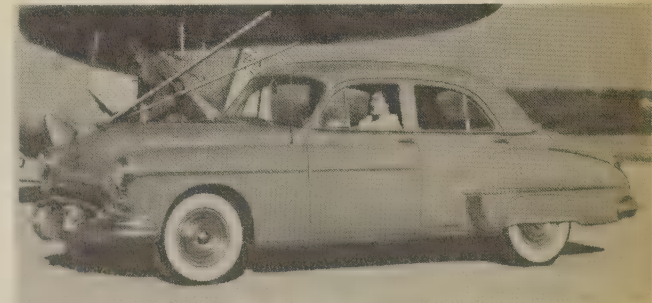

1950 Futuramic 88 Deluxe 4-door sedan

OLDSMOBILE

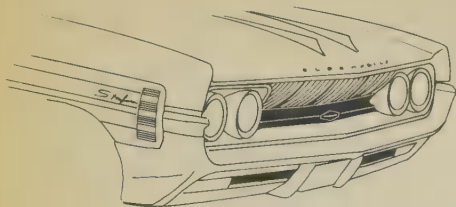

1961 98, Starfire

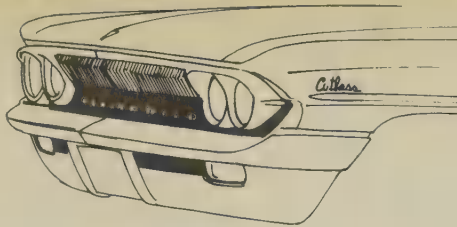

1961 F-85

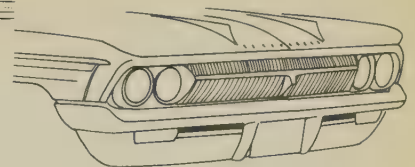

1962 F-85

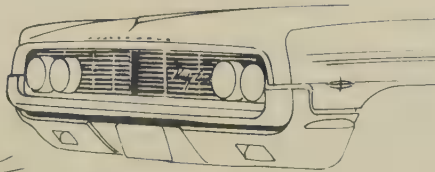

1962 98, 88

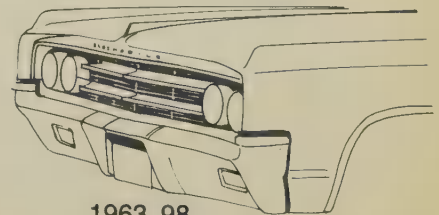

1963 98



1961 88

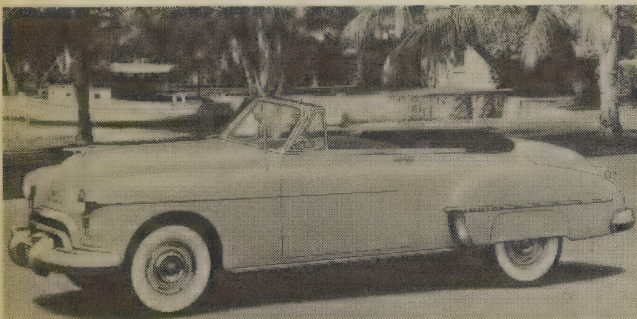

1950 Futuramic 88 Deluxe convertible

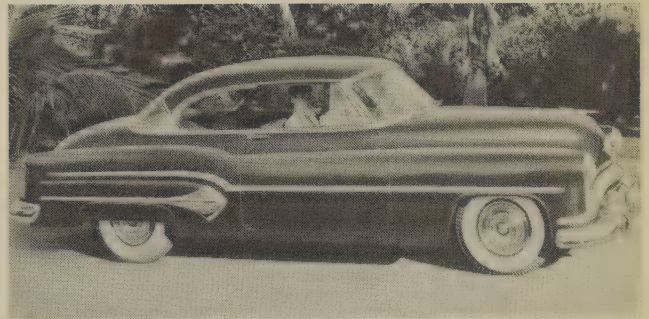

1951 Ninety-Eight Holiday hardtop coupe



1950 Futuramic 88 Holiday hardtop coupe

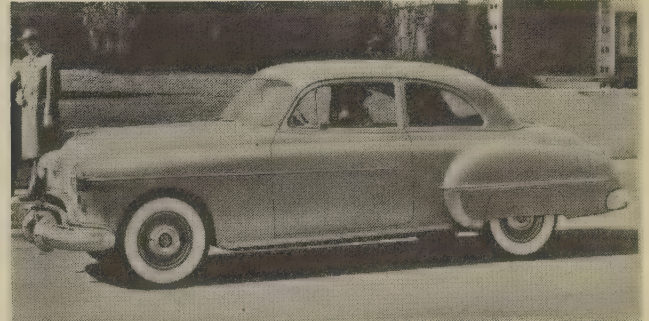

1951 Series 88 2-door sedan

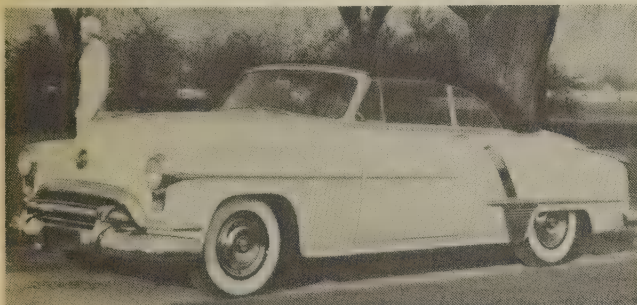

1951 Super 88 convertible

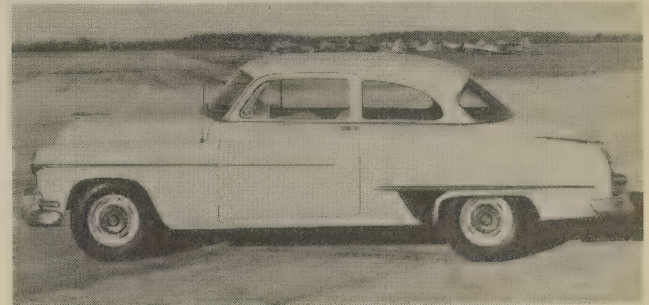

1952 Series 88 Deluxe 2-door sedan

OLDSMOBILE

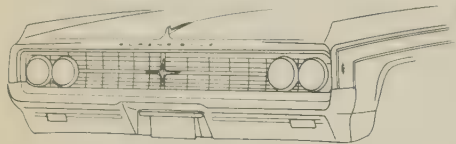

1963 Starfire

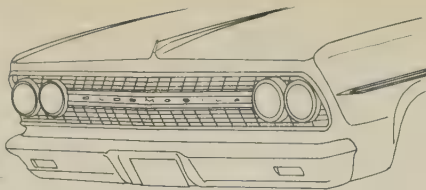

1963 F-85

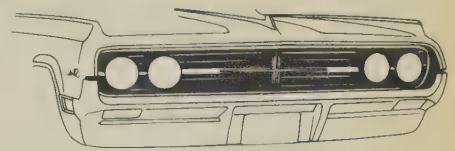

1964 Starfire

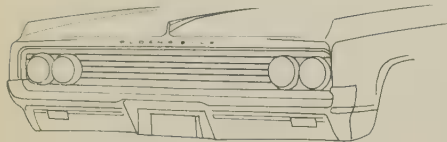

1963 88

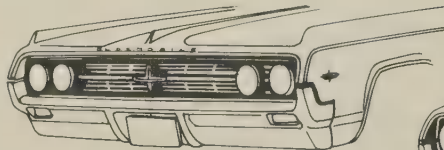

1964 98

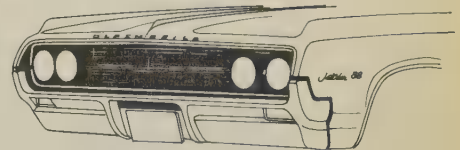

1964 88, Jetstar

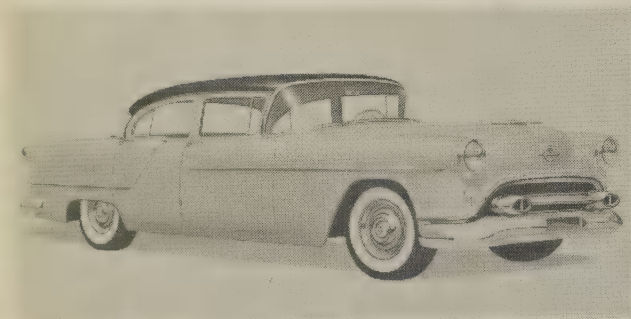

1954 Series 88 4-door sedan

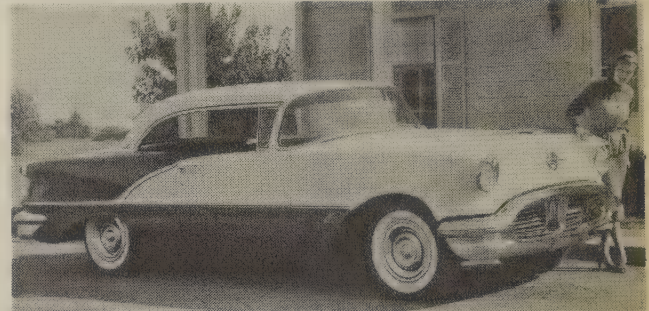

1956 Series 88 Holiday hardtop coupe

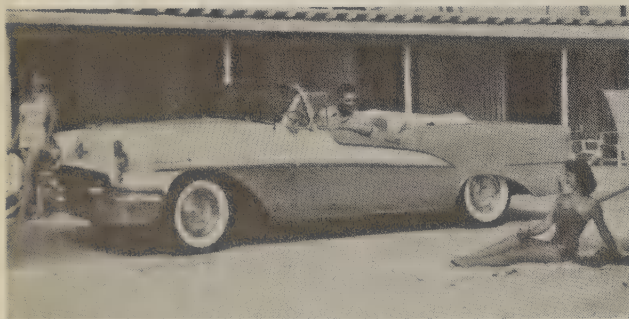

1955 Ninety-Eight Starfire convertible

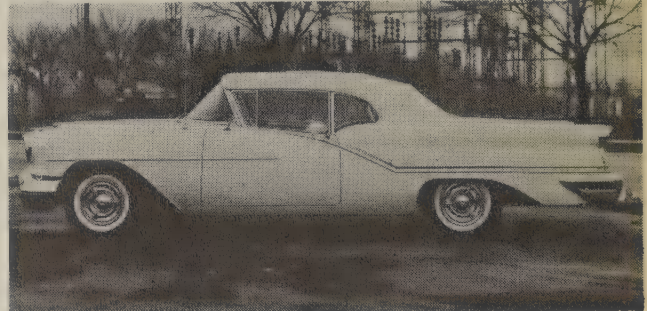

1957 Starfire 98 convertible



1955 Ninety-Eight Holiday hardtop sedan

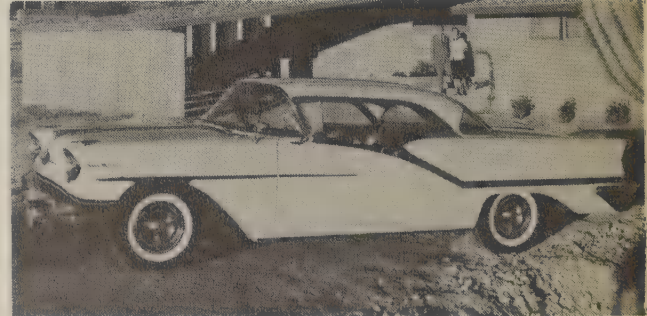

1957 Starfire 98 Holiday hardtop coupe

OLDSMOBILE

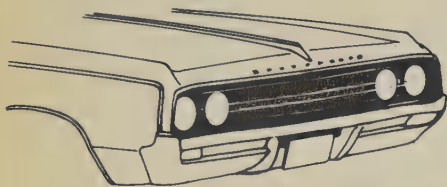

1964 Cutlass, F-85

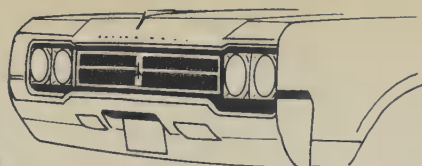

1965 Starfire

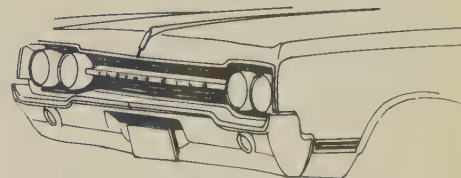

1965 Cutlass, F-85

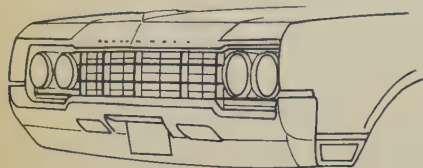

1965 98

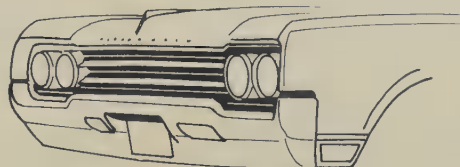

1965 88

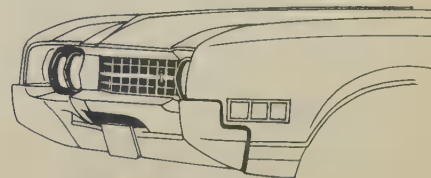

1966 98, Starfire

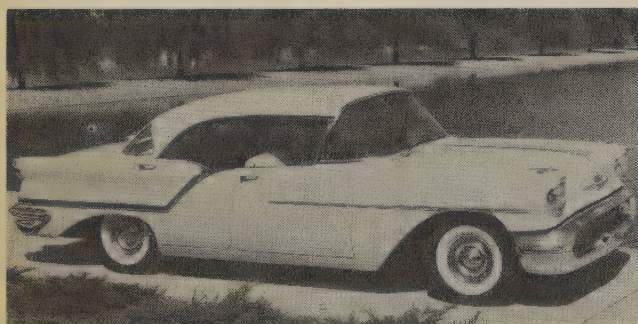

1957 Golden Rocket 88 Holiday hardtop sedan

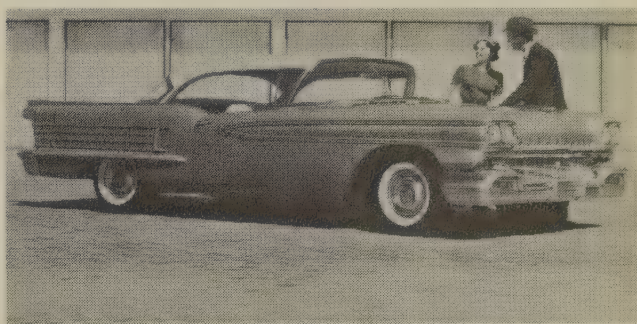

1958 Dynamic 88 Holiday hardtop coupe

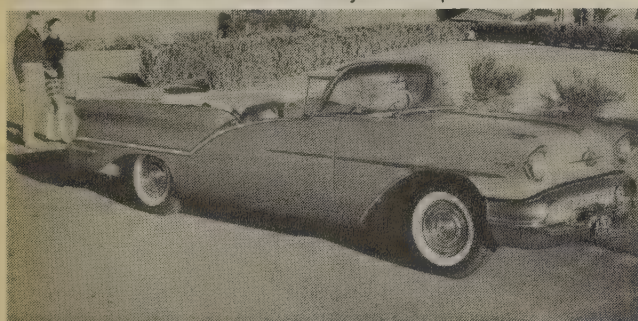

1957 Golden Rocket Super 88 convertible

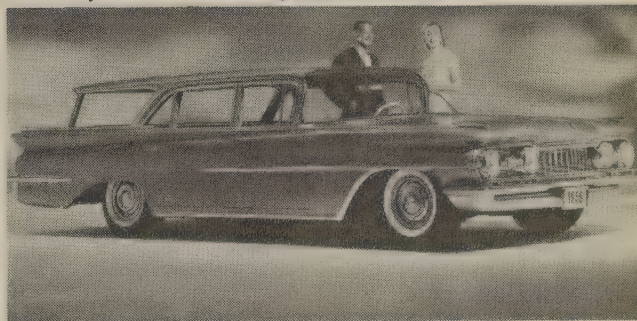

1959 Super 88 Fiesta wagon

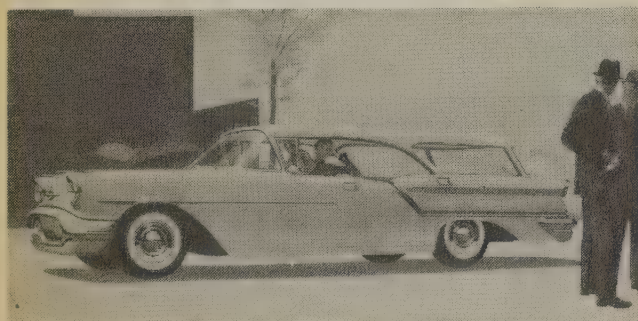

1957 Golden Rocket 88 Fiesta hardtop wagon

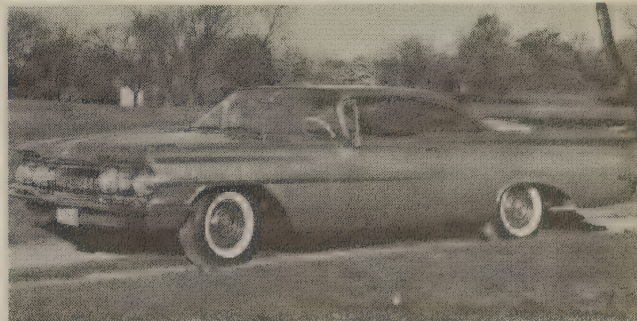

1959 Dynamic 88 Sceni-Coupe hardtop

OLDSMOBILE

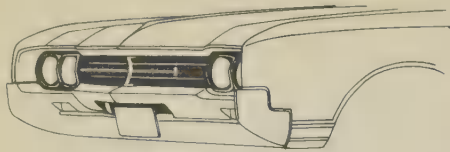

1966 88



1966 Toronado

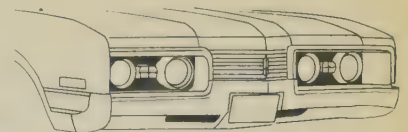

1967 88

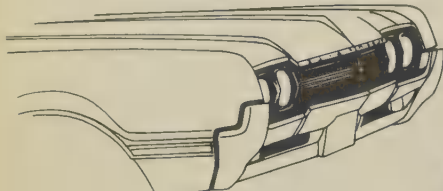

1966 Cutlass, F-85

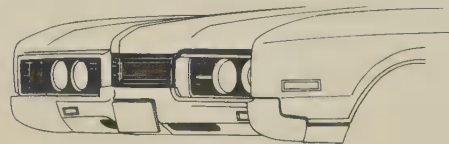

1967 98

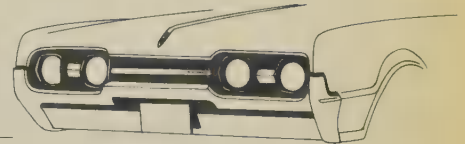

1967 Cutlass, F-85

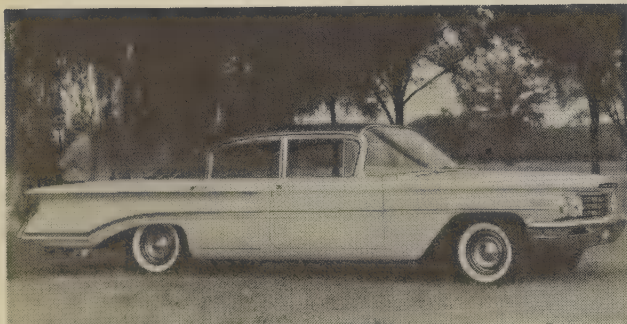

1960 Ninety-Eight Celebrity sedan

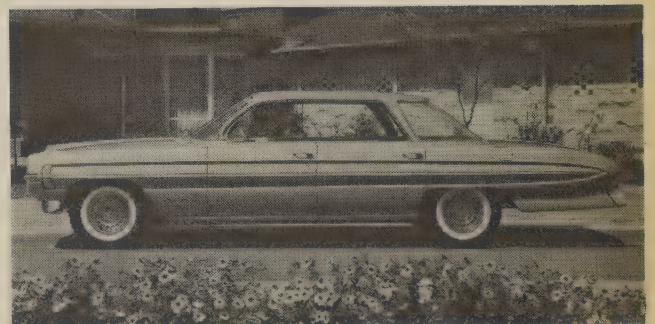

1961 Ninety-Eight Sport Sedan

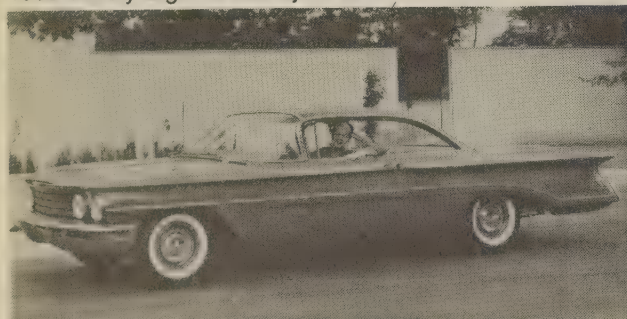

1960 Super 88 Sceni-Coupe hardtop



1961 Super 88 convertible

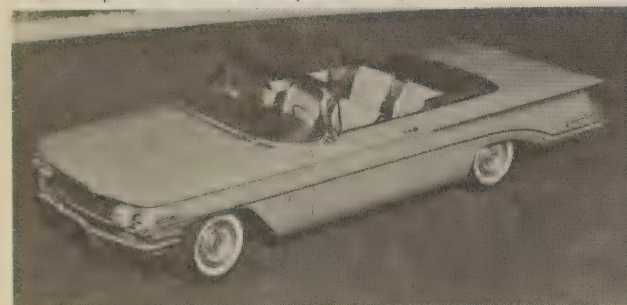

1960 Super convertible



1962 F-85 Deluxe Jetfire hardtop coupe

OLDSMOBILE



1967 Toronado

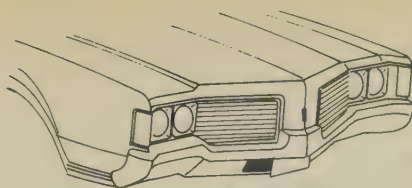

1968 88

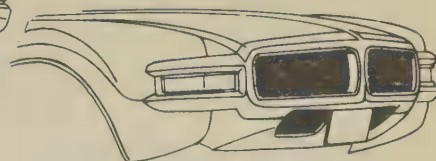

1968 Toronado

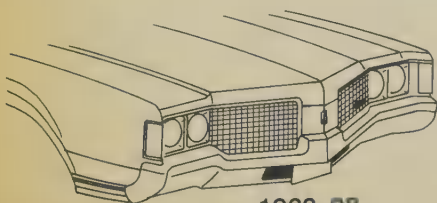

1968 98

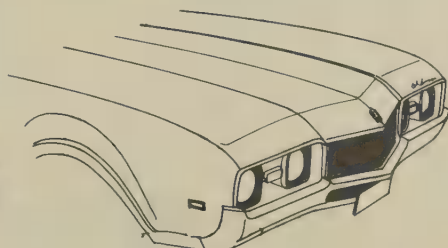

1968 Cutlass, F-85

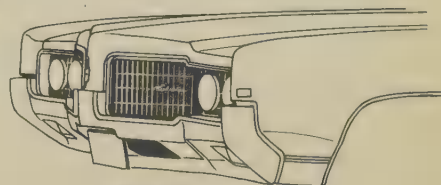

1969 98



1963 Starfire hardtop coupe

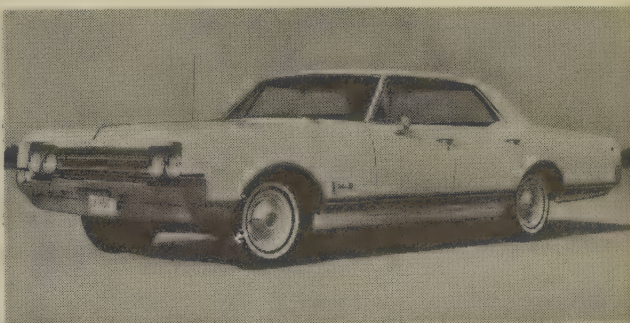

1965 Delta 88 Holiday hardtop sedan

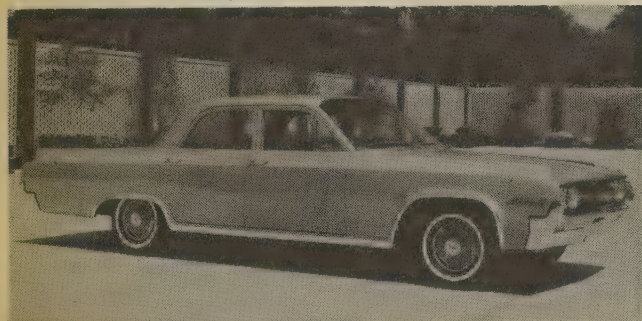

1964 Jetstar 88 Celebrity sedan

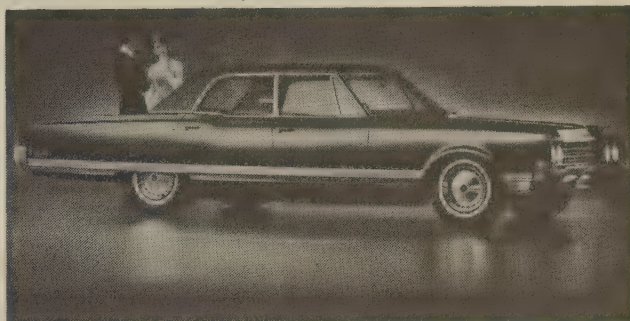

1965 Ninety-Eight Luxury Sedan



1964 Cutlass Holiday hardtop coupe



1966 Cutlass 4-4-2 Holiday hardtop coupe

OLDSMOBILE

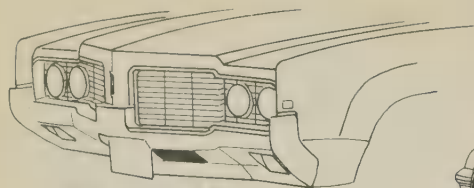

1969 Delta 88

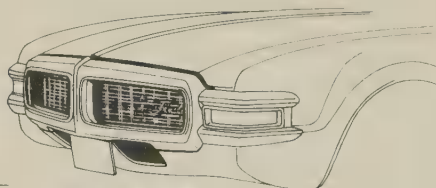

1969 Toronado

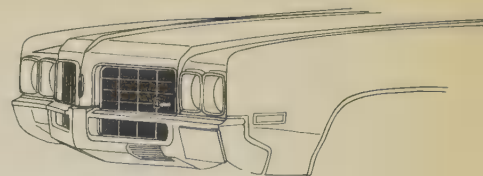

1970 Delta 88

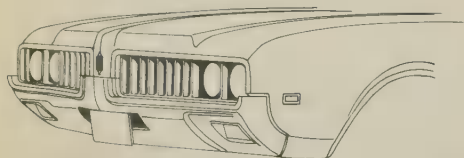

1969 Cutlass, F-85

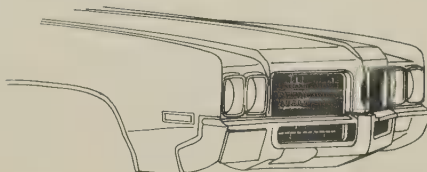

1970 98

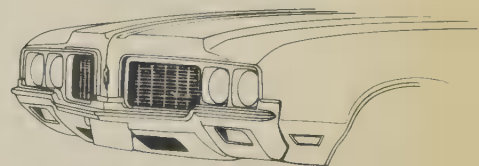

1970 Cutlass, F-85

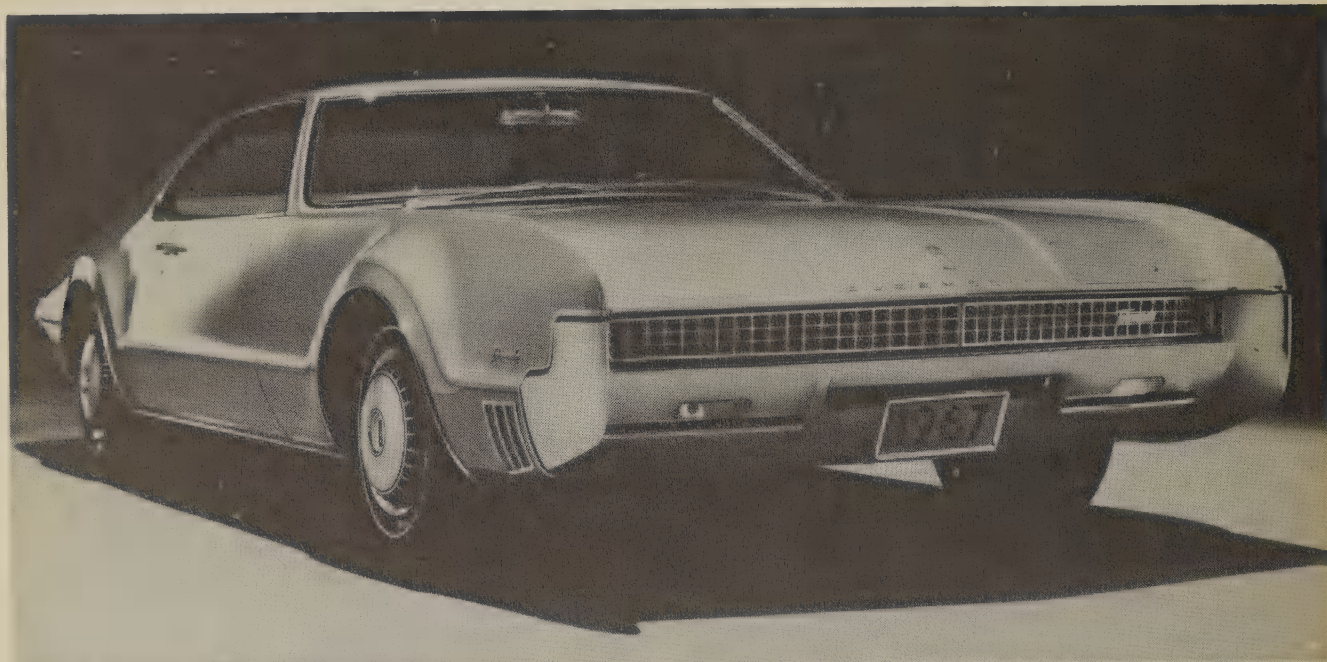

1967 Toronado Deluxe hardtop coupe



1967 4-4-2 Holiday hardtop coupe

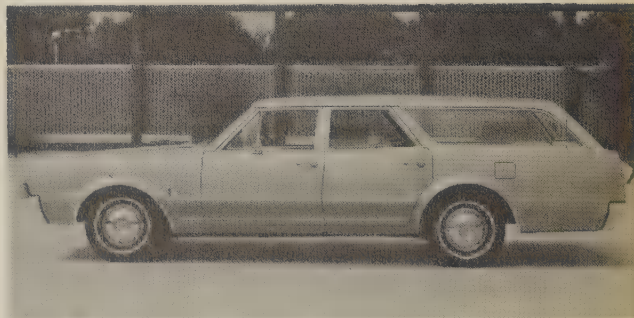

1967 Cutlass wagon

OLDSMOBILE

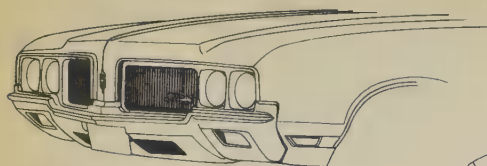

1970 Cutlass Supreme

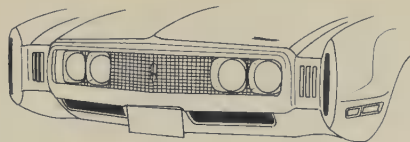

1970 Toronado

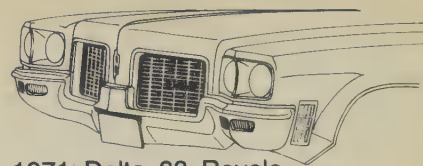

1971 Delta 88 Royale

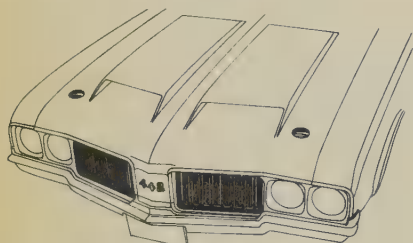

1970 4-4-2

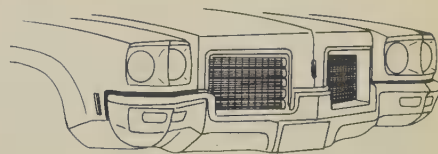

1971 Delta 88

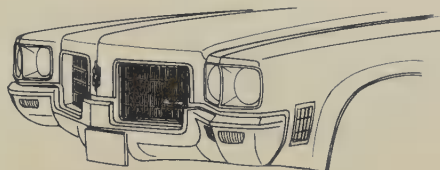

1971 98

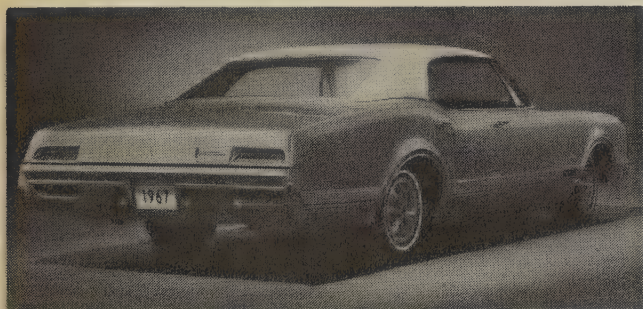

1967 Delta 88 Custom Holiday hardtop sedan

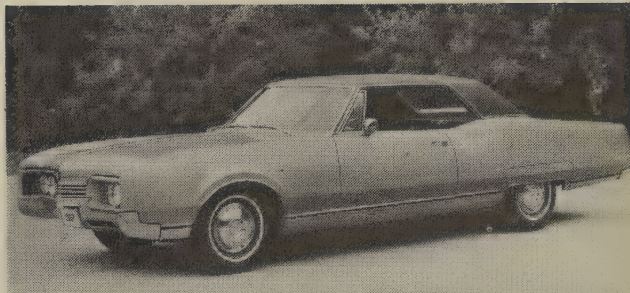

1967 Ninety-Eight Holiday hardtop coupe

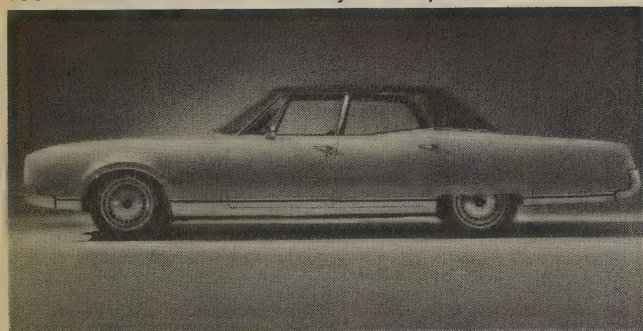

1967 Ninety-Eight Luxury Sedan



1968 Ninety-Eight convertible

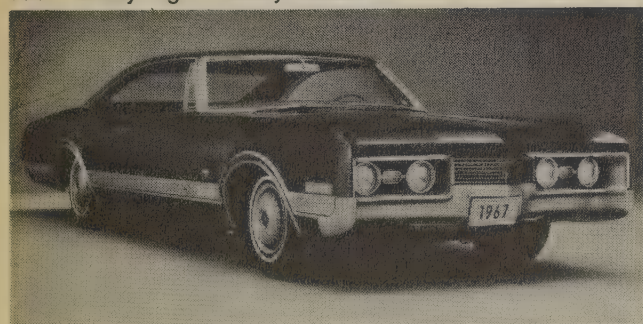

1967 Delta 88 Custom Holiday hardtop coupe



1968 Delmont 88 Holiday hardtop sedan

OLDSMOBILE

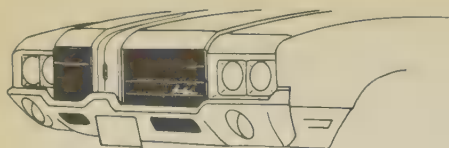

1971 Cutlass

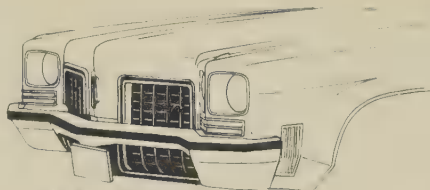

1972 98

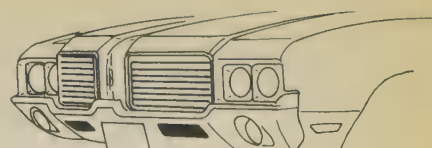

1972 Cutlass

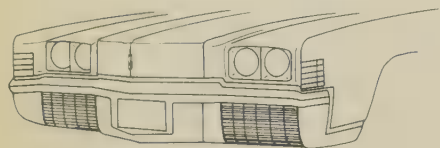

1971 Toronado

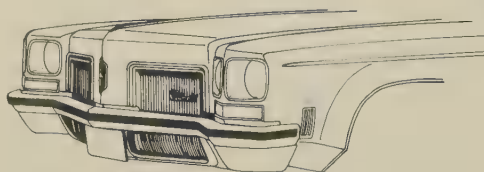

1972 Delta 88

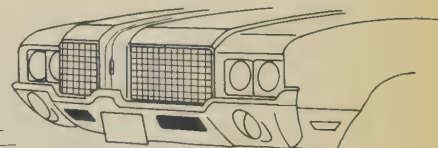

1972 Cutlass Supreme



1968 Delta 88 Custom Holiday hardtop coupe

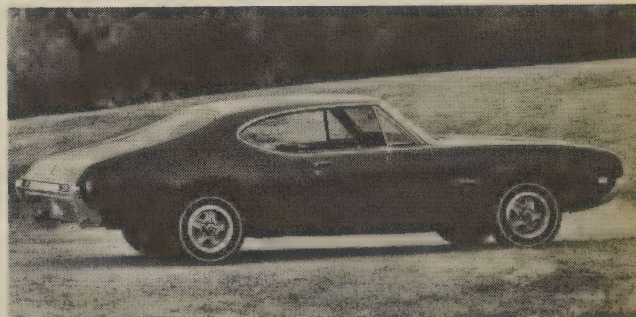

1968 Cutlass "S" Holiday hardtop coupe

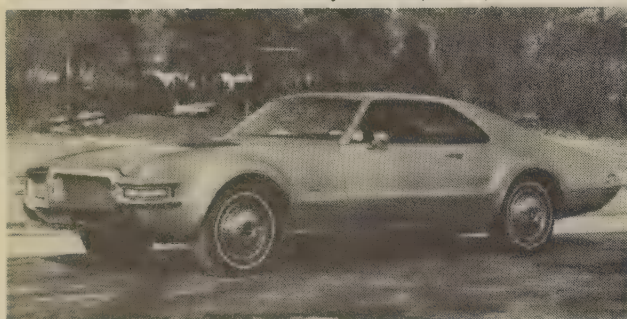

1968 Toronado Custom hardtop coupe



1968 Vista Cruiser Custom wagon



1968 4-4-2 Holiday hardtop coupe

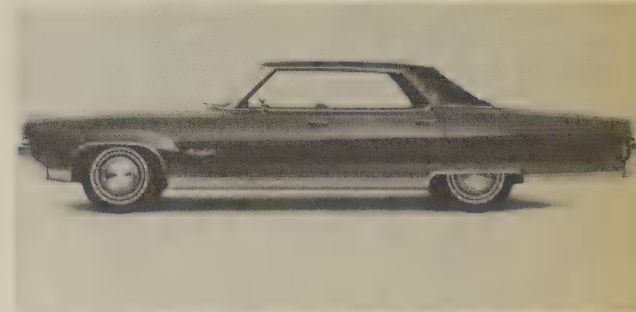

1969 Ninety-Eight Luxury hardtop sedan

OLDSMOBILE

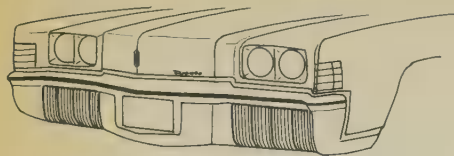

1972 Toronado

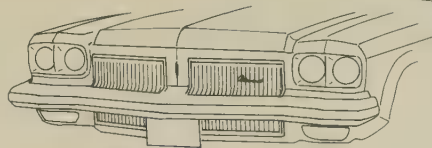

1973 Delta 88

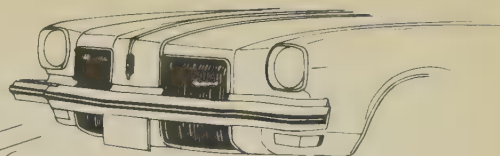

1973 Cutlass Supreme, Salon

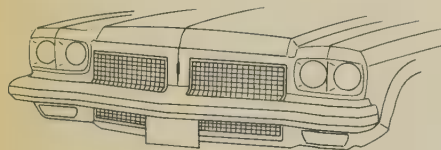

1973 98

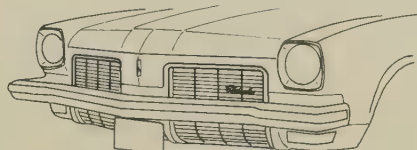

1973 Cutlass

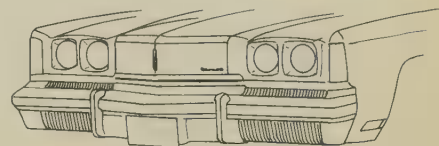

1973 Toronado

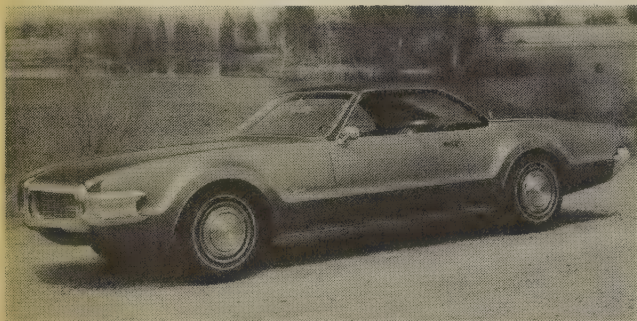

1969 Toronado Custom hardtop coupe

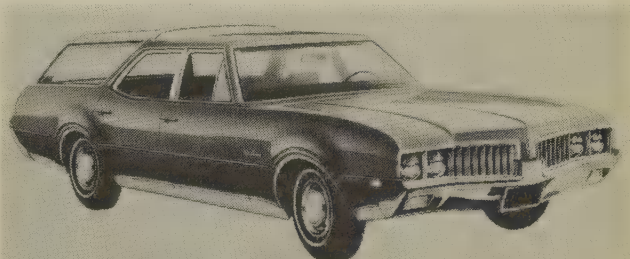

1969 Vista Cruiser wagon

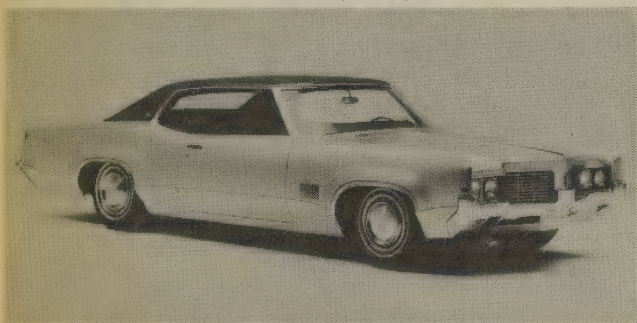

1969 Delta 88 Royale Holiday hardtop coupe

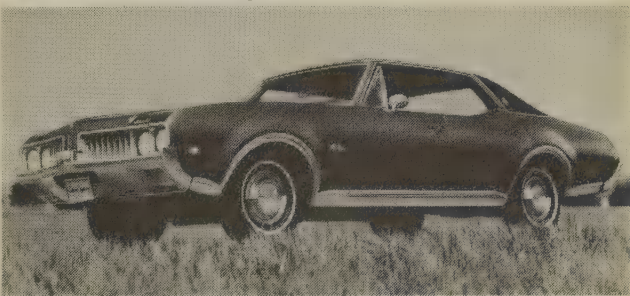

1969 Cutlass Supreme Holiday hardtop sedan

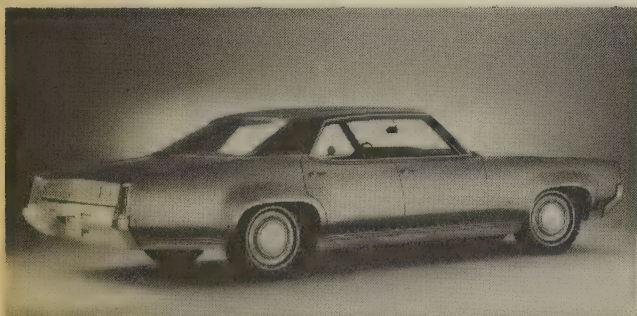

1969 Delta 88 Custom Holiday hardtop sedan

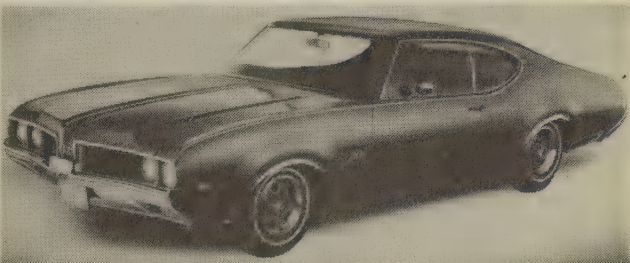

1969 4-4-2 Holiday hardtop coupe

Specially equipped 4-4-2s prepared by Hurst Performance Products were marketed by Oldsmobile in 1968 and 1969 as the Hurst/Olds.

OLDSMOBILE

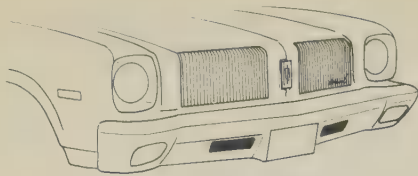

1973 Omega



1974 Delta 88

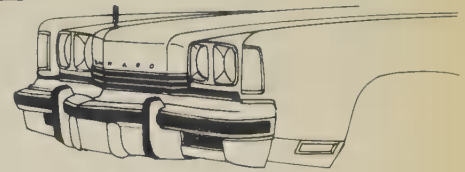

1974 Toronado

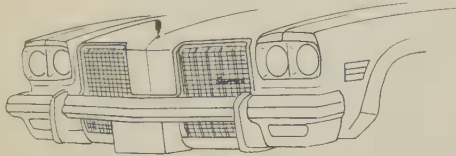

1974 98

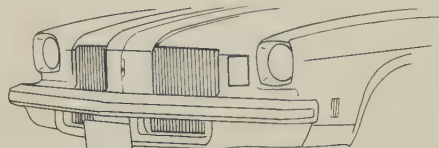

1974 Cutlass

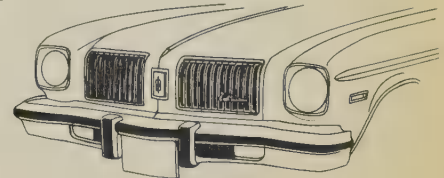

1974 Omega



1970 Toronado Custom hardtop coupe



1971 Cutlass "S" hardtop coupe



1970 Cutlass Supreme Holiday hardtop coupe

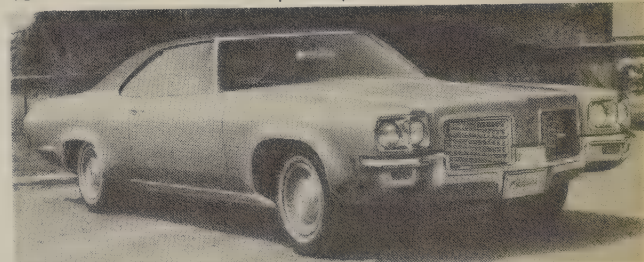

1971 Delta 88 Custom hardtop coupe



1970 Delta 88 Custom Holiday hardtop sedan



1971 Ninety-Eight hardtop coupe

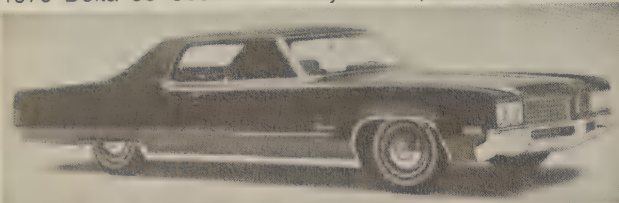

1970 Ninety-Eight Holiday Coupe



1971 Toronado hardtop coupe

OLDSMOBILE



1975 98

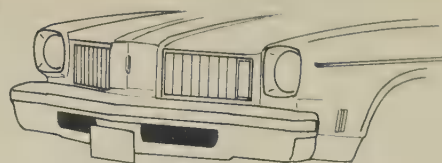

1975 Cutlass



1975 Omega

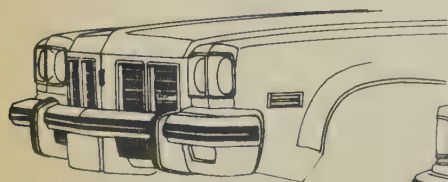

1975 Delta 88

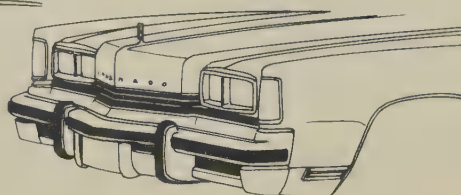

1975-76 Toronado



1975-76 Starfire

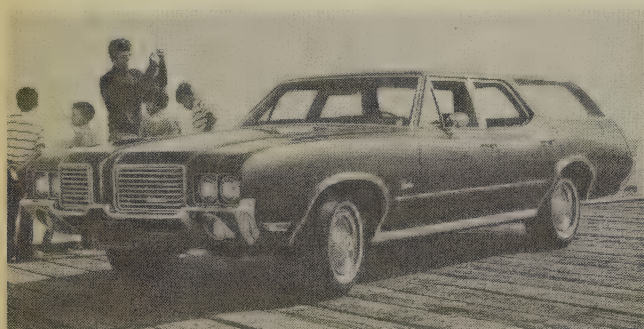

1972 Cutlass Cruiser wagon



1973 Cutlass Supreme Colonnade coupe

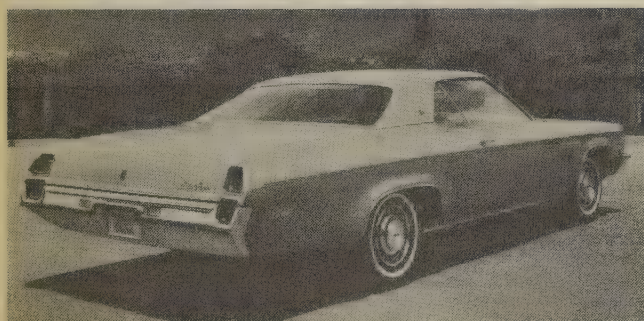

1972 Delta 88 Royale hardtop coupe

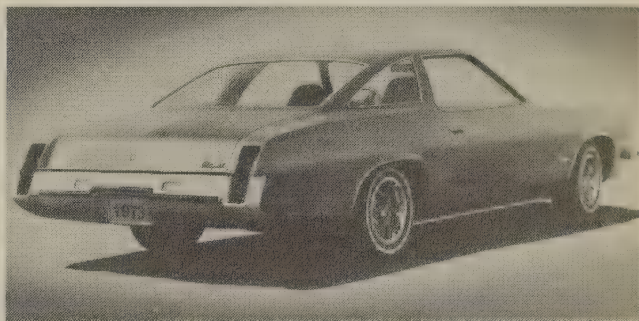

1973 Cutlass "S" Colonnade coupe

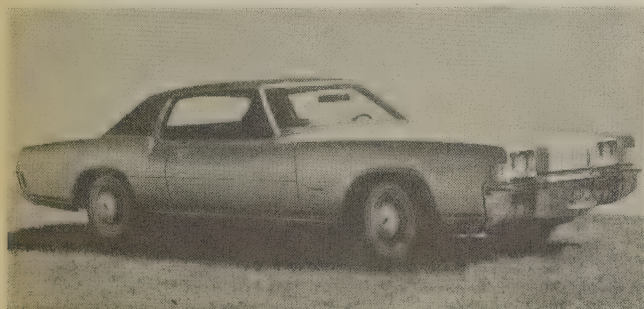

1972 Toronado hardtop coupe



1973 Ninety-Eight Regency hardtop coupe

OLDSMOBILE

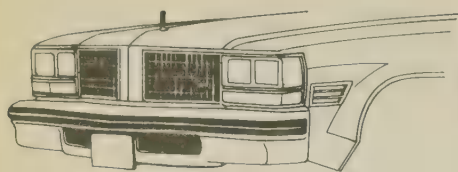

1976 98

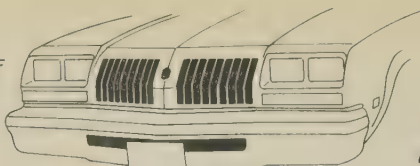

1976 Cutlass



1976 Omega



1976 Delta 88

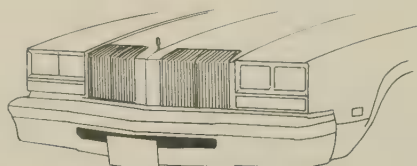

1976 Cutlass Supreme

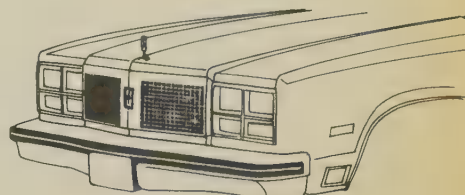

1977 98

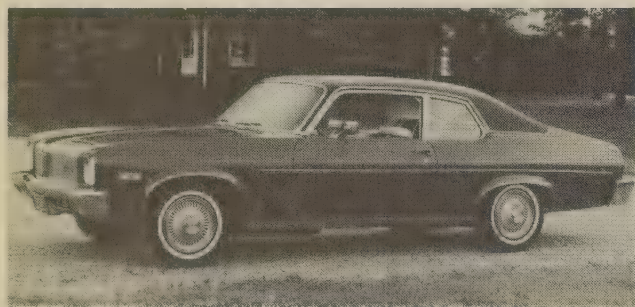

1973 Omega hatchback coupe



1974 Delta 88 Town Sedan



1973 Toronado Brougham hardtop coupe

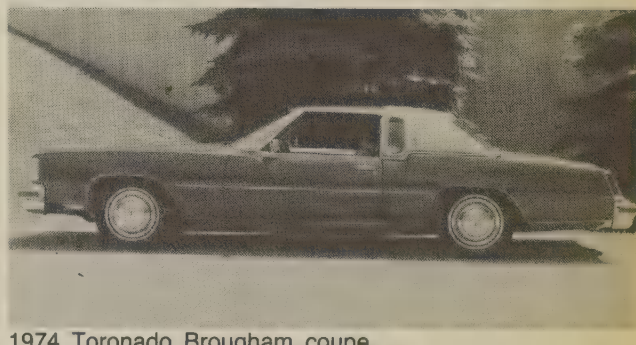

1974 Toronado Brougham coupe

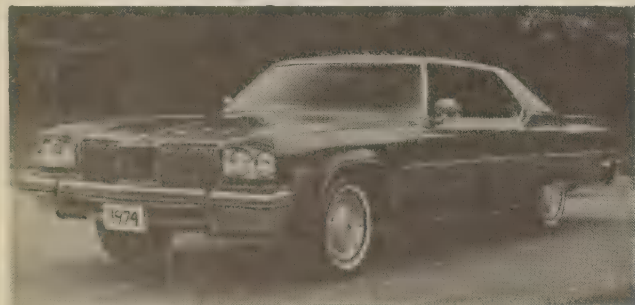

1974 Ninety-Eight Regency hardtop coupe



1975 Cutlass "S" Colonnade hardtop coupe

OLDSMOBILE

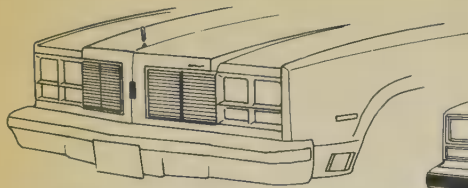

1977 Delta 88



1977 Cutlass Supreme

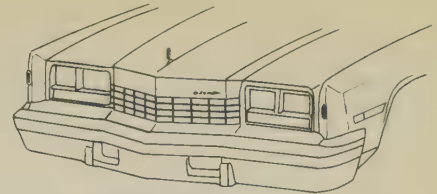

1977 Toronado

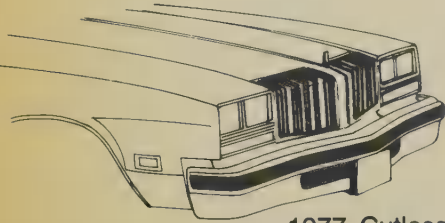

1977 Cutlass

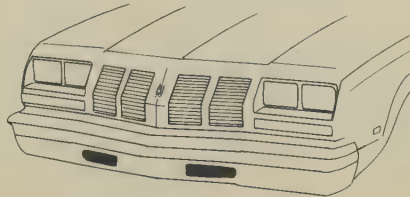

1977 Cutlass 4-4-2

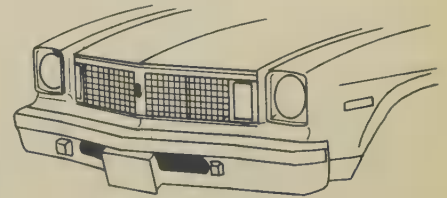

1977 Omega

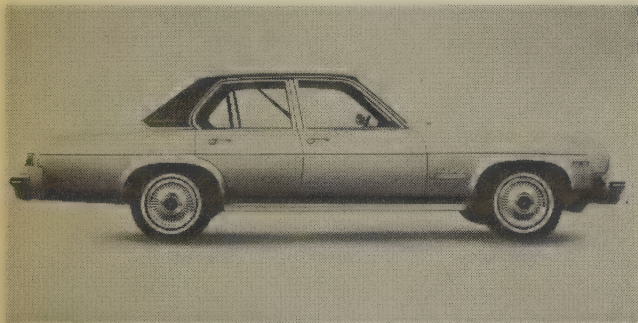

1975 Omega Salon 4-door sedan

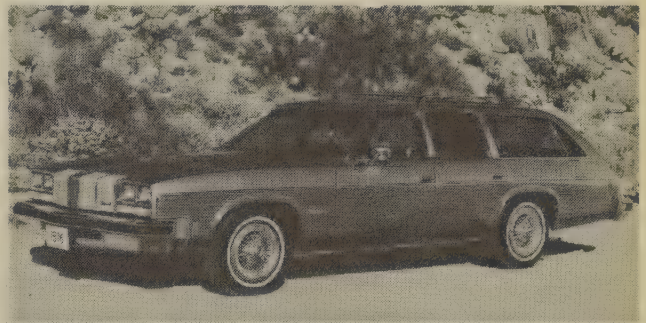

1976 Vista Cruiser wagon



1975 Starfire hatchback coupe



1976 Omega Brougham Landau coupe

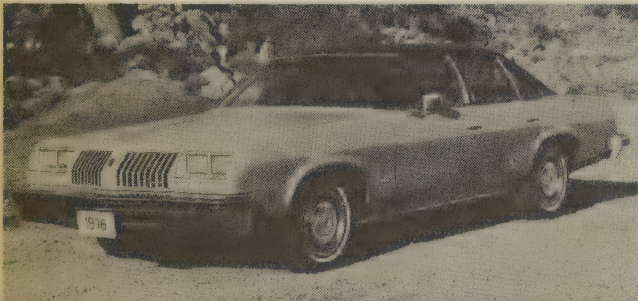

1976 Cutlass "S" Colonnade hardtop sedan

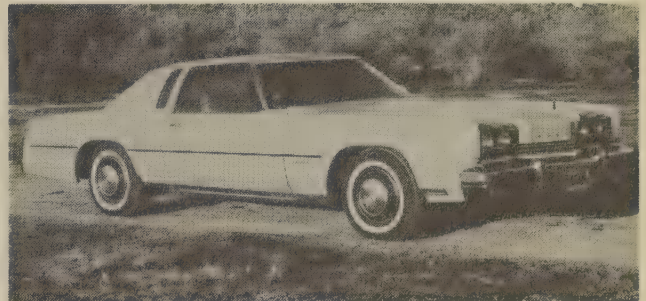

1976 Toronado coupe

OLDSMOBILE

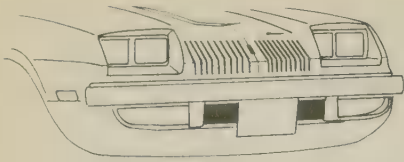

1977-78 Starfire

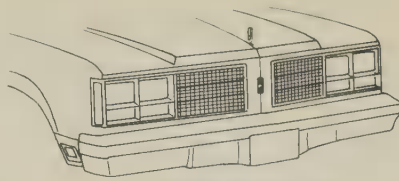

1978 Delta 88

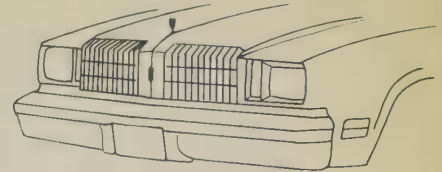

1978 Cutlass Calais

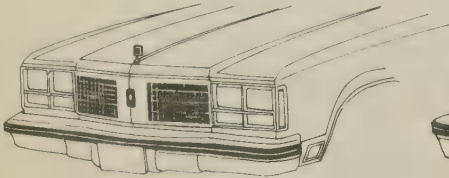

1978 98

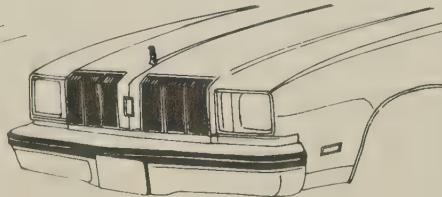

1978 Cutlass Supreme

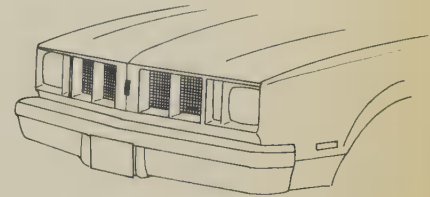

1978 Cutlass Salon, 4-4-2



1977 Cutlass 4-4-2 coupe

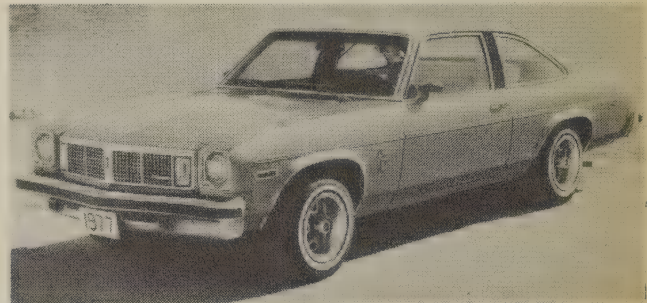

1977 Omega coupe



1977 Ninety-Eight Luxury Coupe

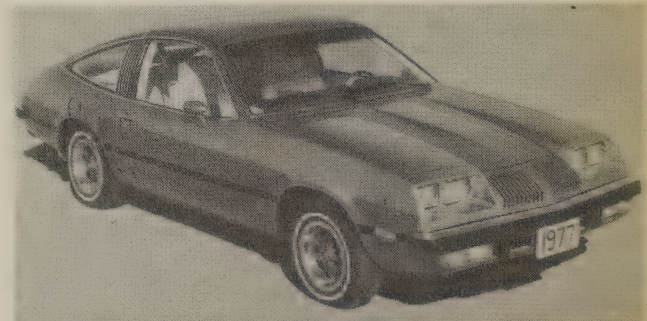

1977 Starfire SX hatchback coupe

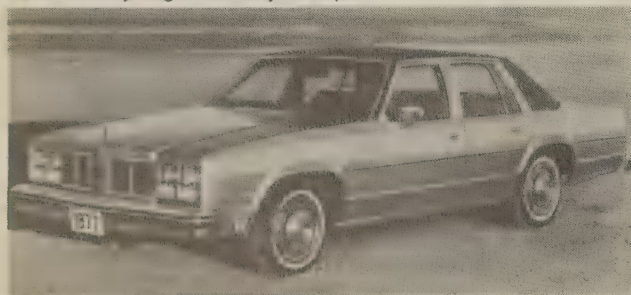

1977 Delta 88 Royale Town Sedan



1977 Toronado XSR coupe

OLDSMOBILE

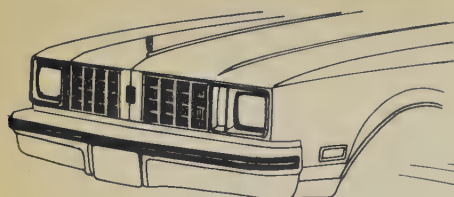

1978 Cutlass Salon Brougham,
Cruiser wagon

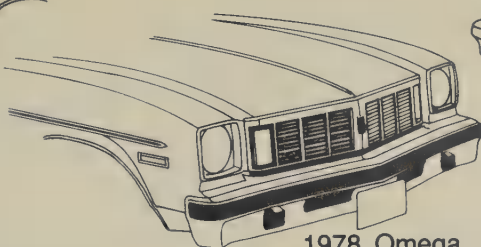

1978 Omega

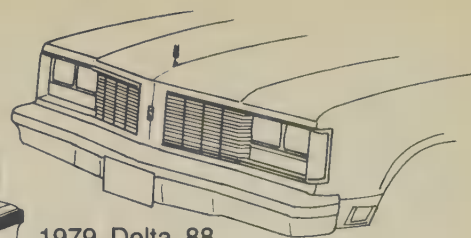

1979 Delta 88



1978 Toronado

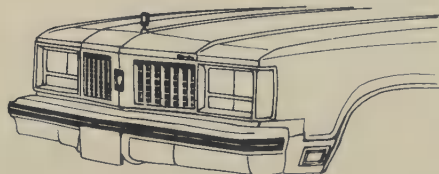

1979 98

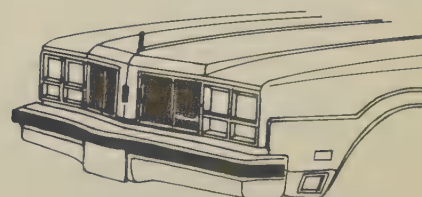

1979 Custom Cruiser wagon



1978 Cutlass Supreme coupe

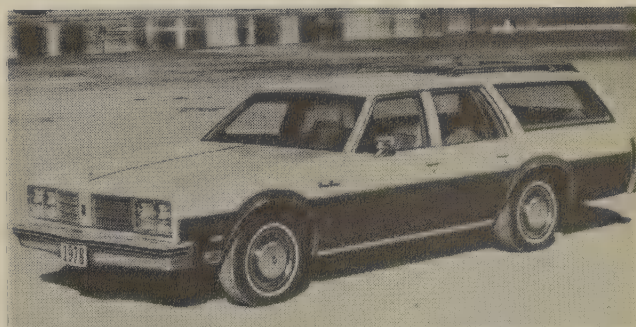

1978 Custom Cruiser wagon

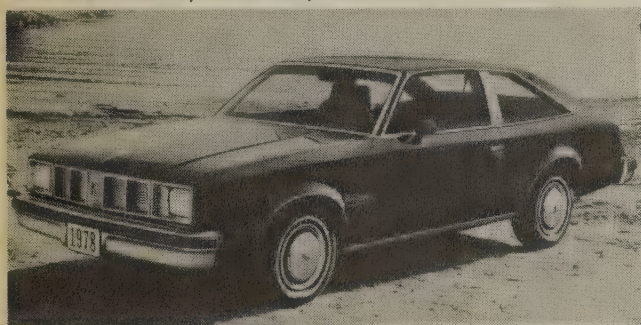

1978 Cutlass Salon coupe

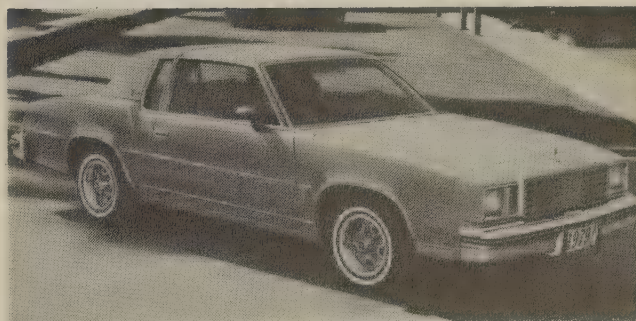

1979 Cutlass Calais coupe



1978 Delta 88 coupe

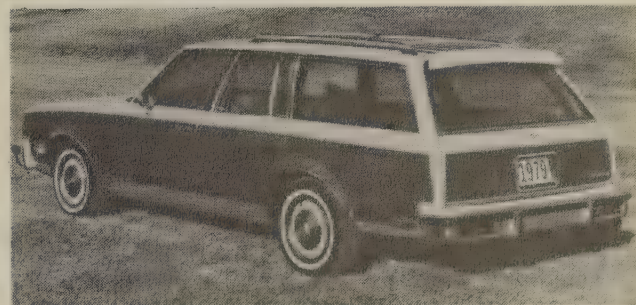

1979 Cutlass Cruiser Brougham Diesel wagon

OLDSMOBILE

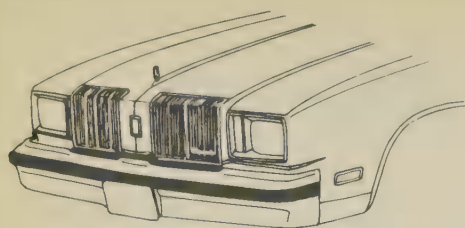

1979 Cutlass Supreme

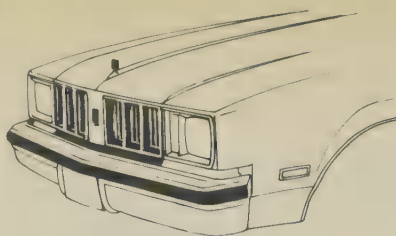

1979 Cutlass Salon

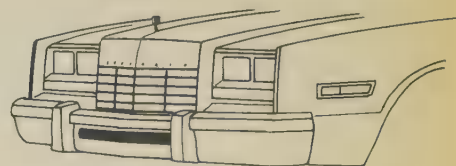

1979 Toronado



1979 Cutlass Calais

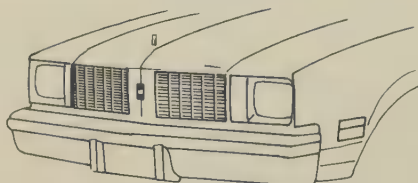

1979 Cutlass Salon Brougham,
Cutlass Cruiser wagon

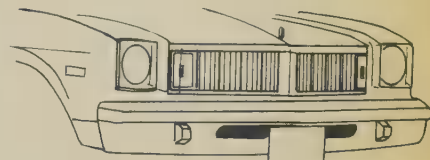

1979 Omega

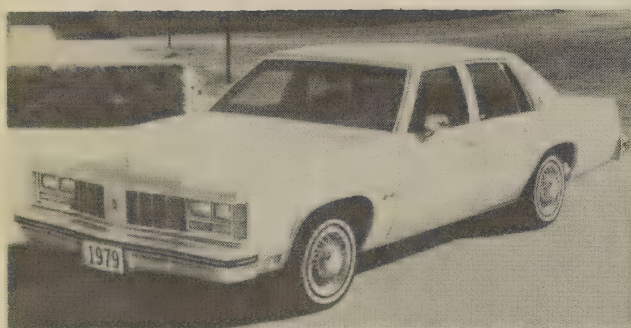

1979 Delta 88 Royale sedan

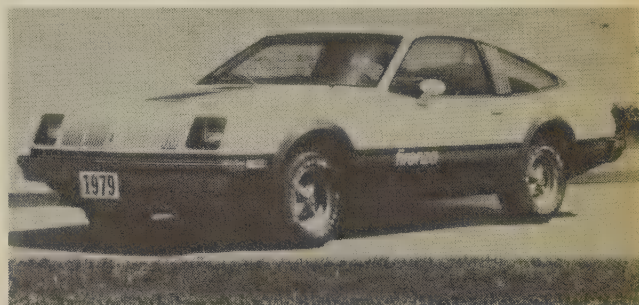

1979 Starfire Firenza hatchback coupe

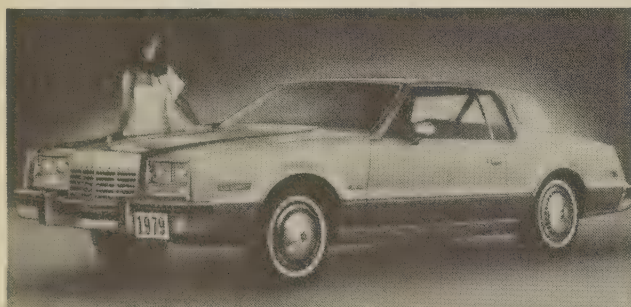

1979 Toronado Diesel coupe

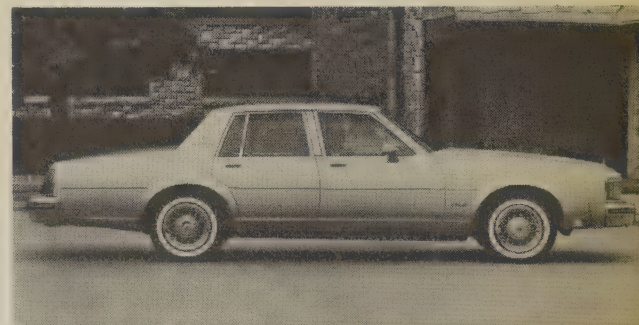

1980 Delta 88 Royale Brougham sedan

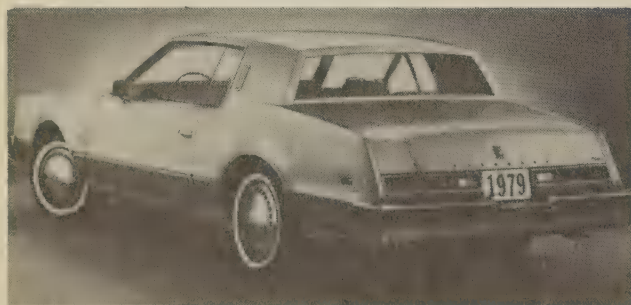

1979 Toronado Diesel coupe



1980 Custom Cruiser wagon

OLDSMOBILE

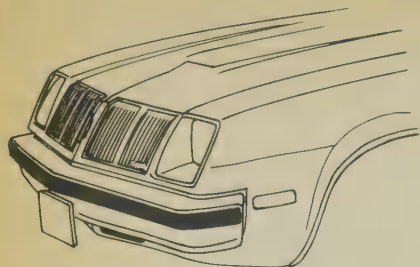

1979 Starfire

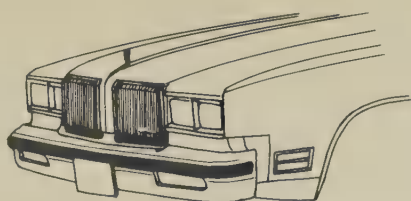

1980 Cutlass Supreme

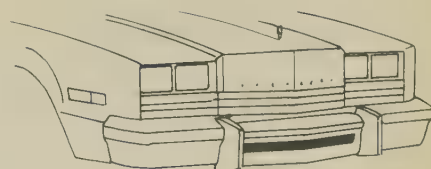

1980 Toronado

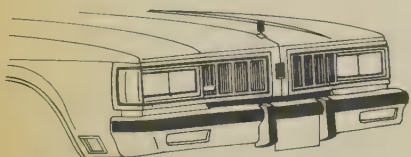

1980 Delta 88

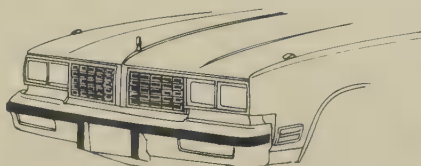

1980 Cutlass Calais, Brougham

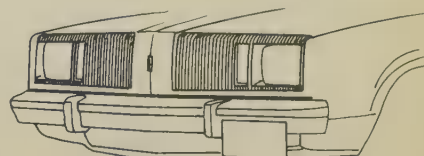

1980 Omega

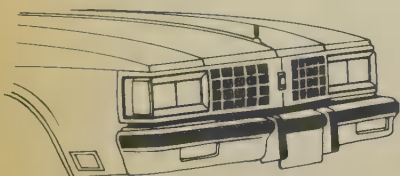

1980 98



1980 Cutlass Salon

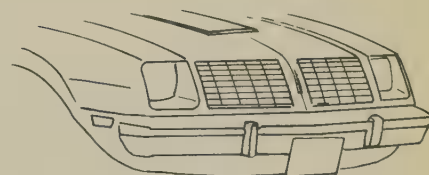

1980 Starfire

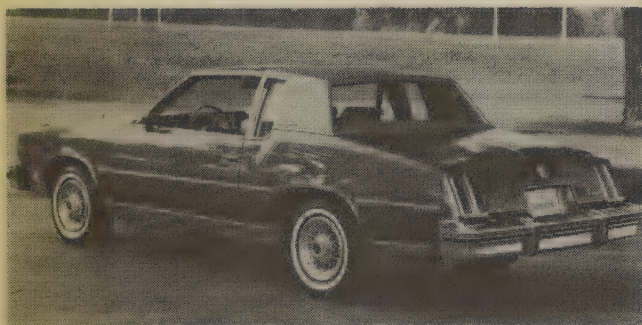

1980 Cutlass Supreme Brougham coupe

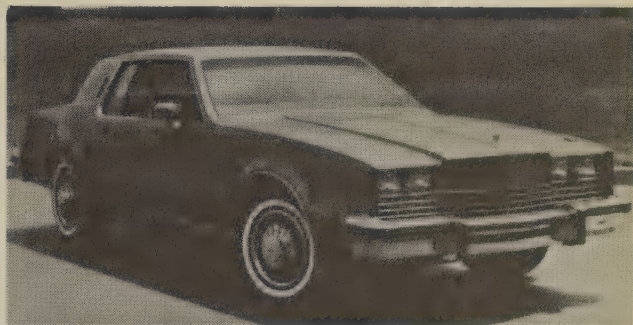

1980 Toronado Brougham Diesel coupe

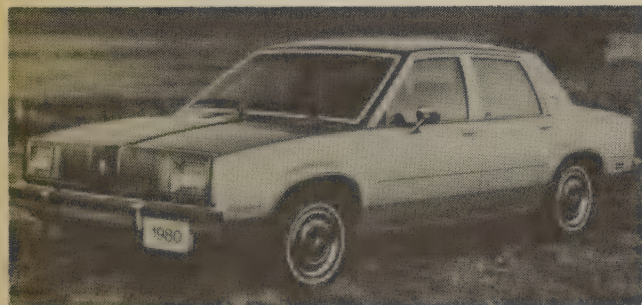

1980 Omega Brougham sedan



1980 Omega coupe

PACKARD & CLIPPER

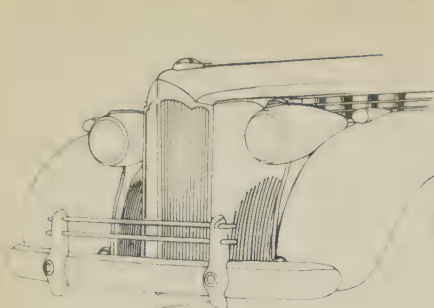

1940 110, 120

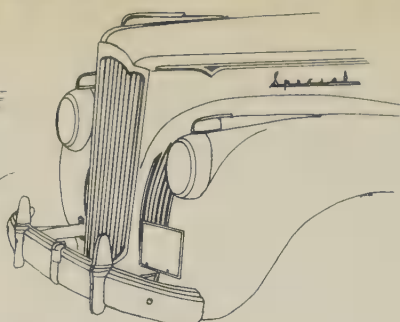

1941 110,
120

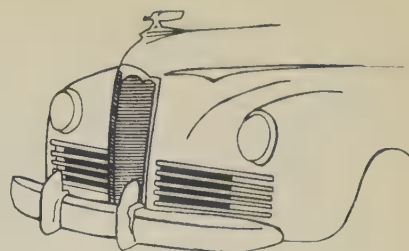

1941 Clipper

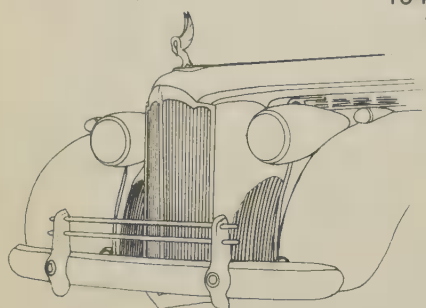

1940 160, 180

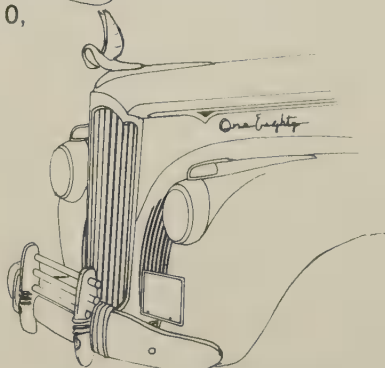

1941 160, 180

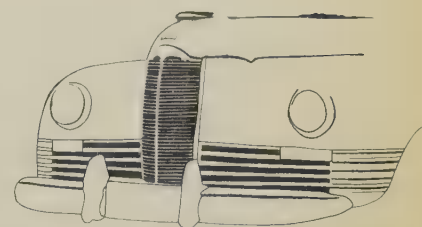

1942 Clipper



1940 Custom Super Eight 180 convertible victoria by Darrin

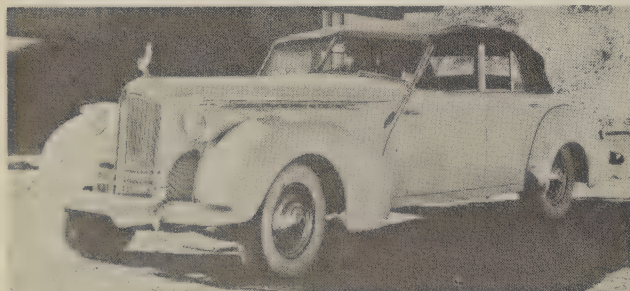

1940 Custom Super Eight 180 convertible victoria by Darrin

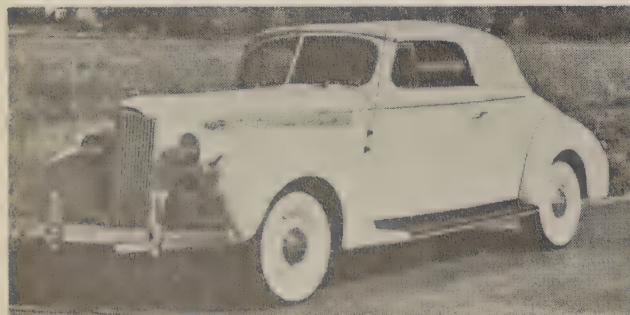

1940 One Ten convertible coupe



1941 Super Eight 160 convertible sedan

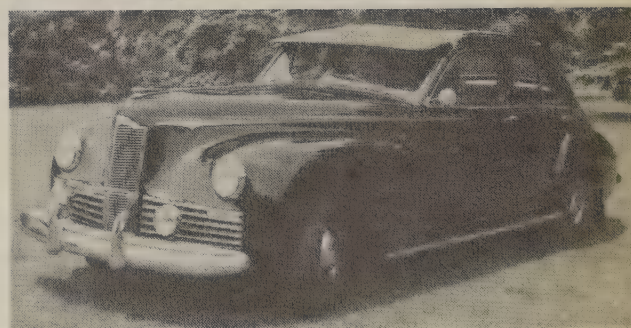

1941 Clipper 4-door sedan

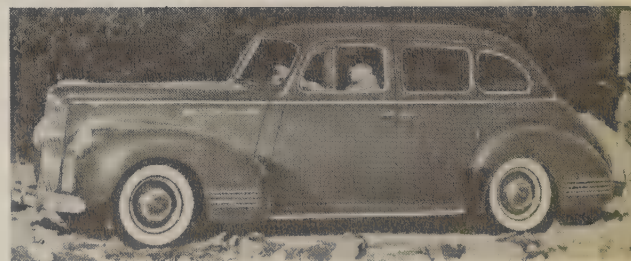

1941 One Ten Deluxe 4-door sedan

PACKARD & CLIPPER

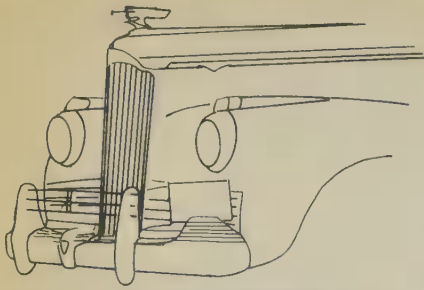

1942 110, 120 convertible
and special body models

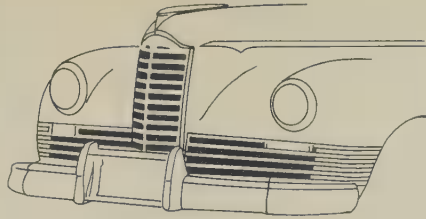

1946-47

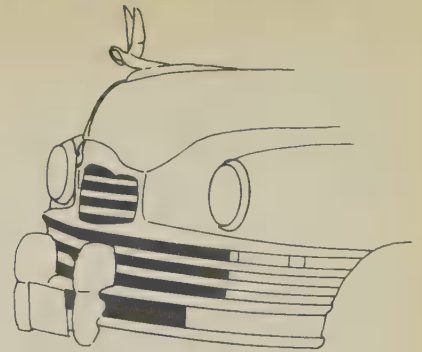

1948-49 Super, DeLuxe, Standard

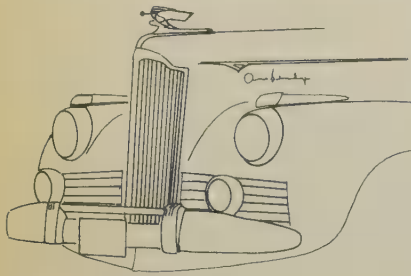

1942 160, 180
special body models

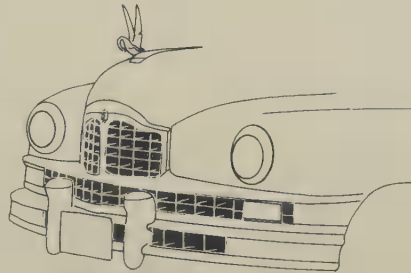

1948-49 Custom

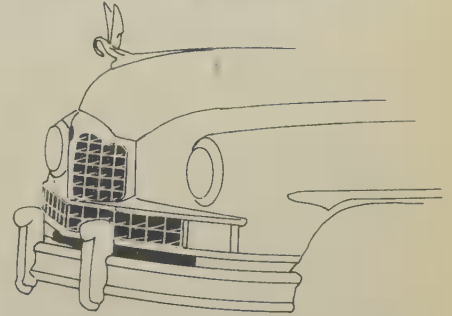

1949-50 Custom, Super DeLuxe

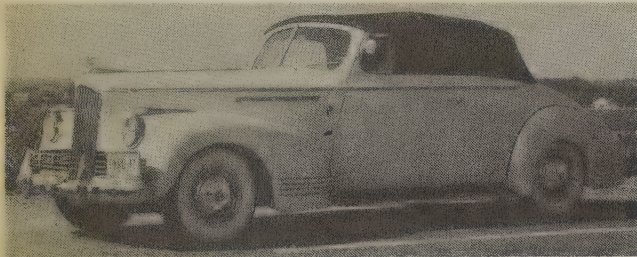

1942 Clipper 120 convertible coupe

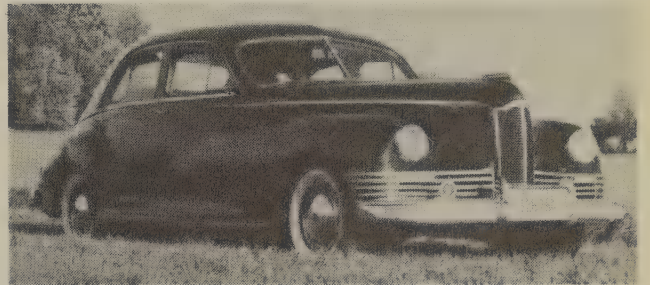

1942 Clipper 160 4-door sedan

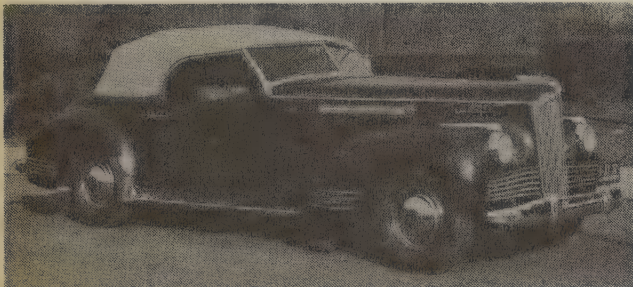

1942 Clipper 180 convertible victoria by Darrin



1942 Clipper 120 convertible coupe

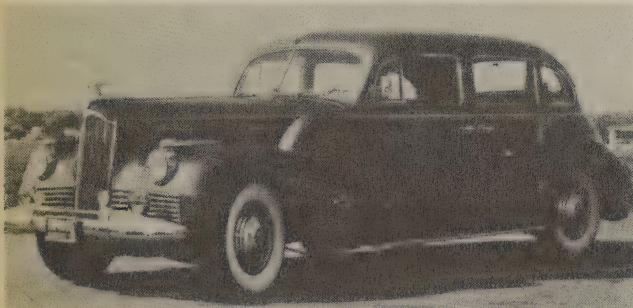

1942 Clipper 160 4-door touring sedan

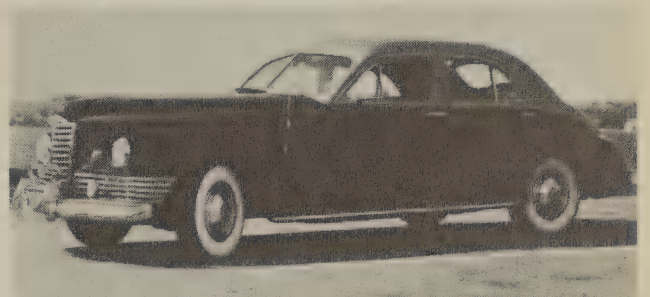

1946 Custom Super Clipper 4-door sedan

PACKARD & CLIPPER

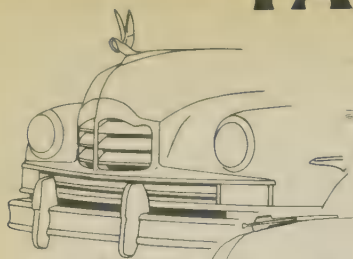

1949-50
Super

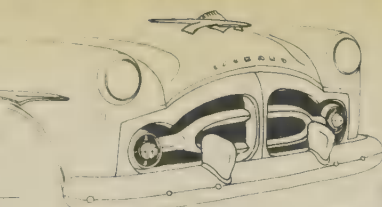

1951 200

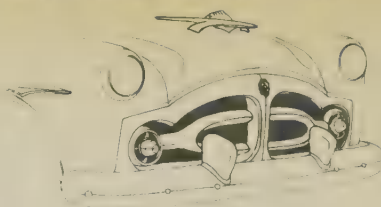

1952 200



1949-50 DeLuxe, Standard

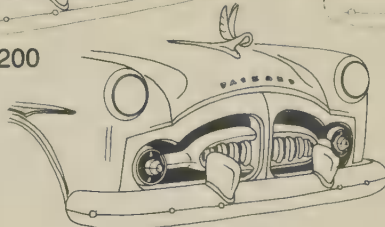

1951 250, 300, 400

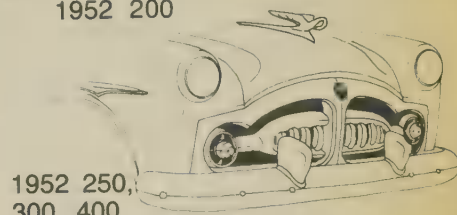

1952 250,
300, 400

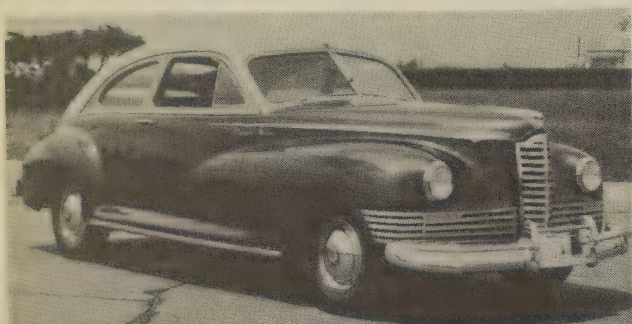

1946 Clipper Deluxe Eight club sedan



1947 Custom Super Clipper club sedan

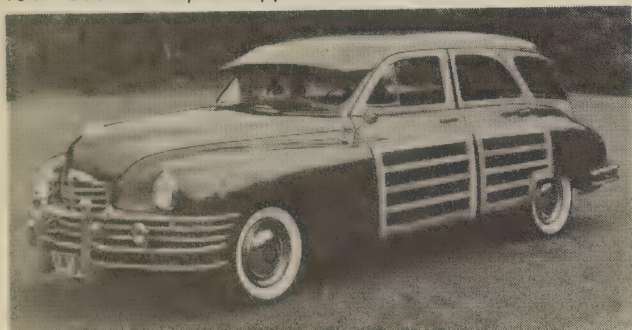

1948 Eight Station Sedan wagon



1948 Custom Eight 4-door sedan

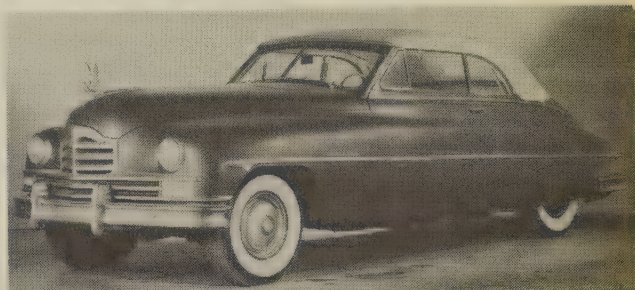

1949-50 Super Eight Deluxe convertible

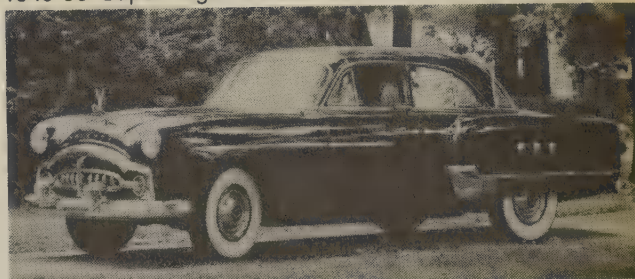

1951 Patrician 400 sedan

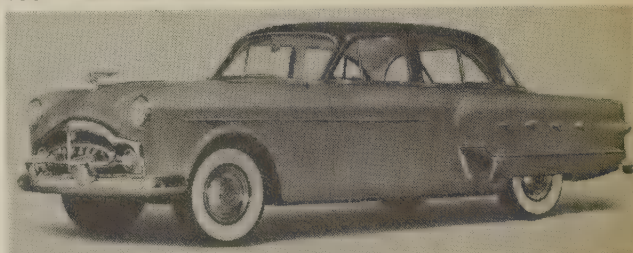

1952 Patrician 400 sedan



1953 convertible (Series 2631)

PACKARD & CLIPPER

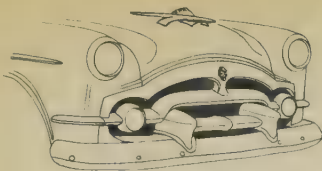

1953 Clipper



1953 Caribbean



1954 Caribbean

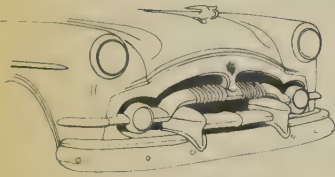

1953



1954

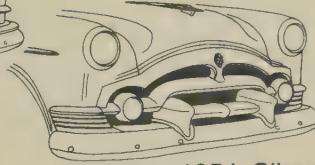

1954 Clipper

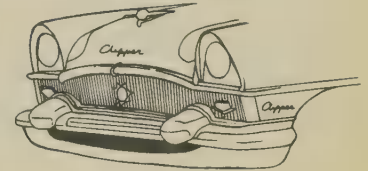

1955 Clipper

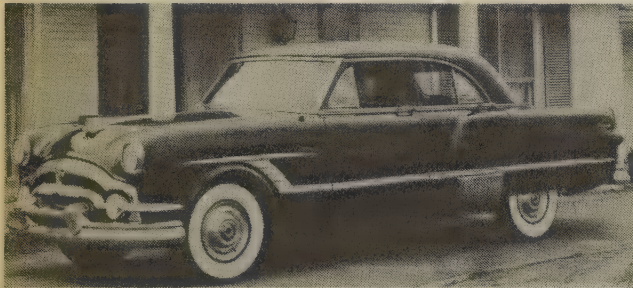

1953 Patrician formal sedan by Derham

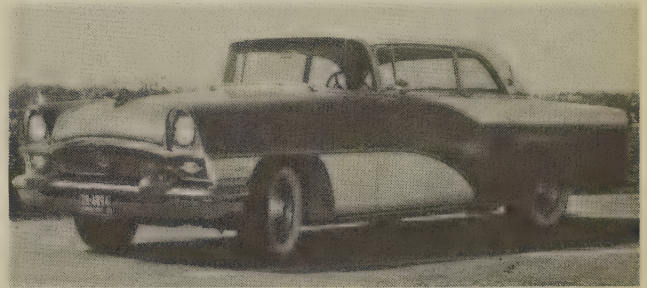

1955 Clipper Super Panama hardtop coupe



1954 Clipper Super Panama hardtop coupe

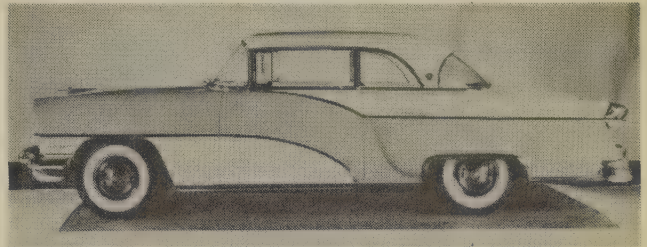

1956 Clipper Custom Constellation hardtop coupe



1954 Patrician sedan



1956 Four Hundred hardtop coupe

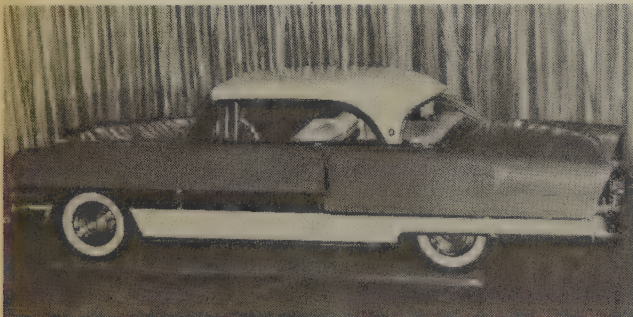

1955 Four Hundred hardtop coupe



1956 Caribbean hardtop coupe

PACKARD & CLIPPER

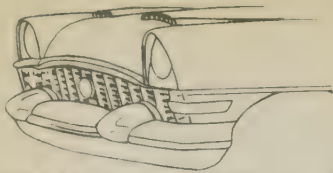

1955 Caribbean, Patrician, 400

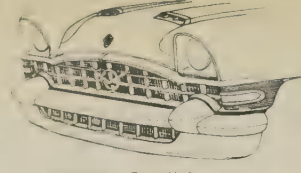

1956 Caribbean



1957 Clipper



1956 Clipper

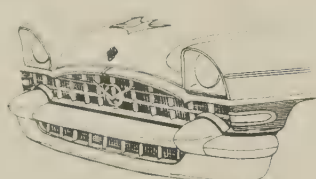

1956 Patrician, 400

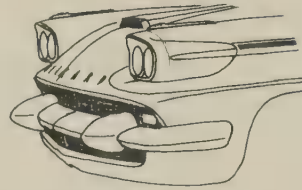

1958 sedan,
hardtop, wagon

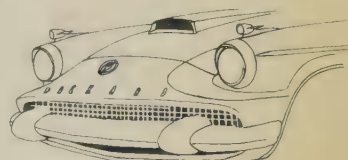

1958 Hawk

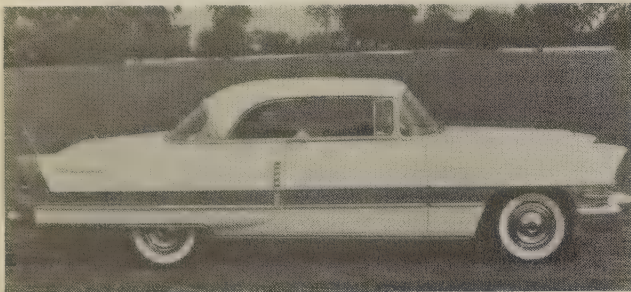

1956 Caribbean hardtop coupe

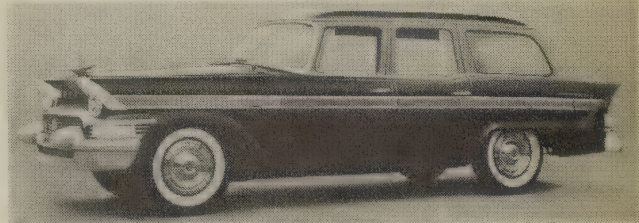

1957 Clipper Country Sedan wagon

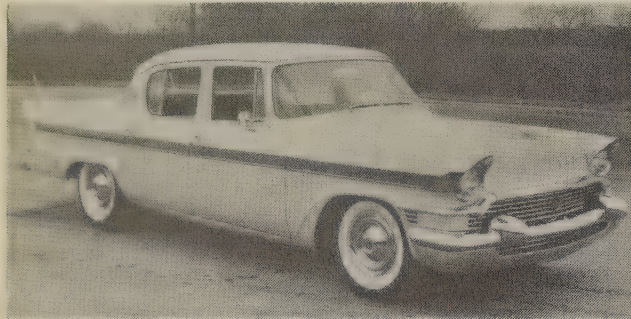

1957 Clipper Town Sedan

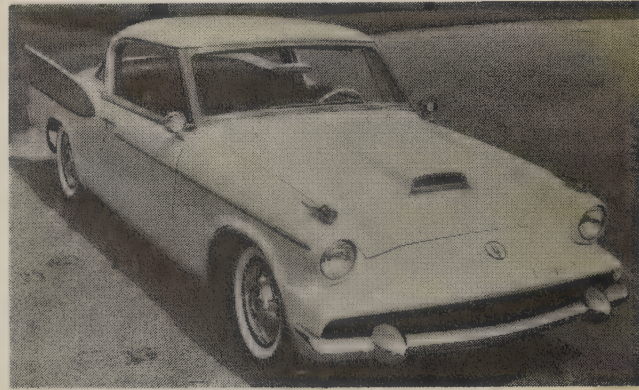

1958 Hawk hardtop coupe



1958 wagon

PLYMOUTH

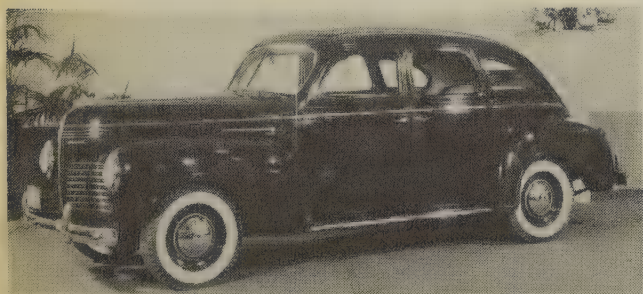
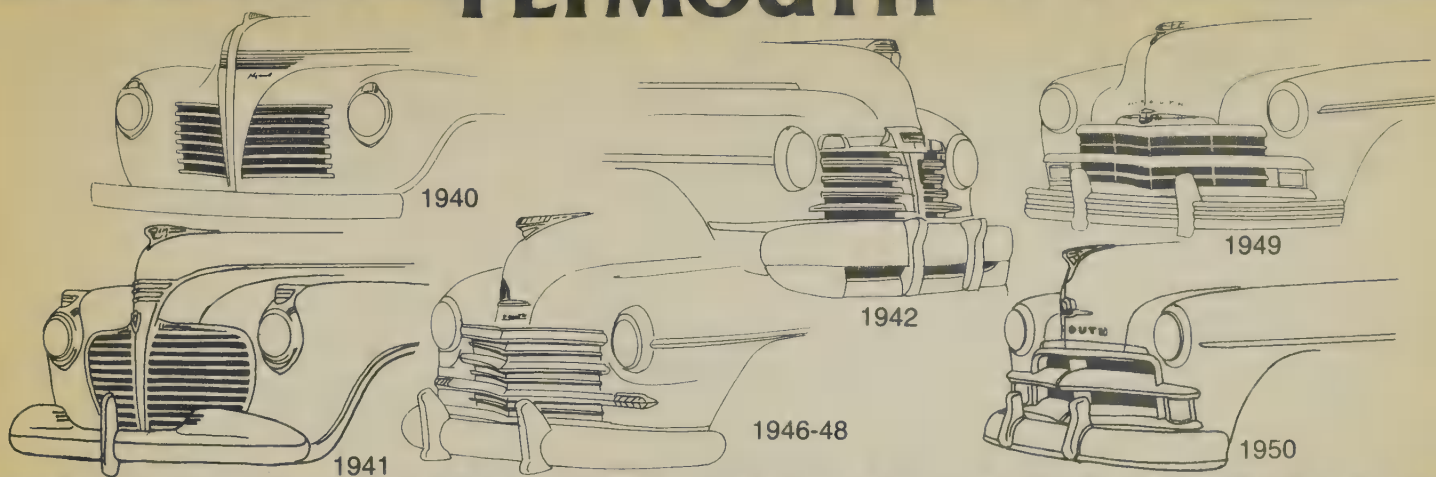

1940 DeLuxe 4-door sedan

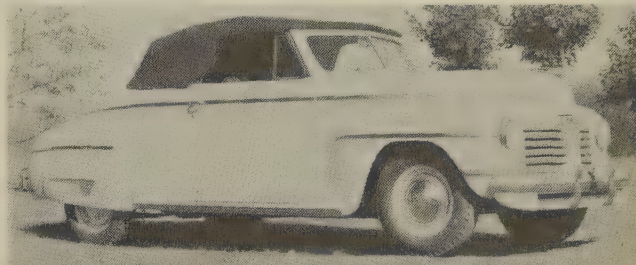

1942 Special DeLuxe convertible coupe

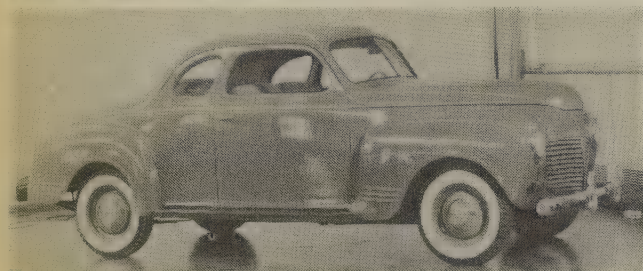

1941 DeLuxe club coupe

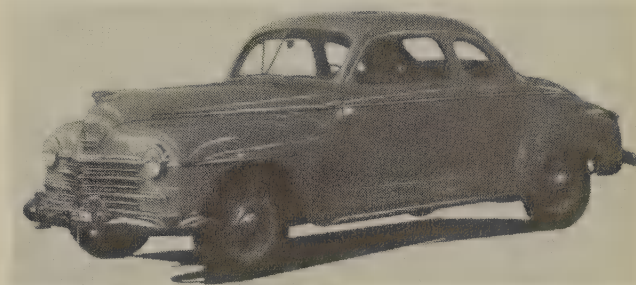

1946-48 DeLuxe club coupe

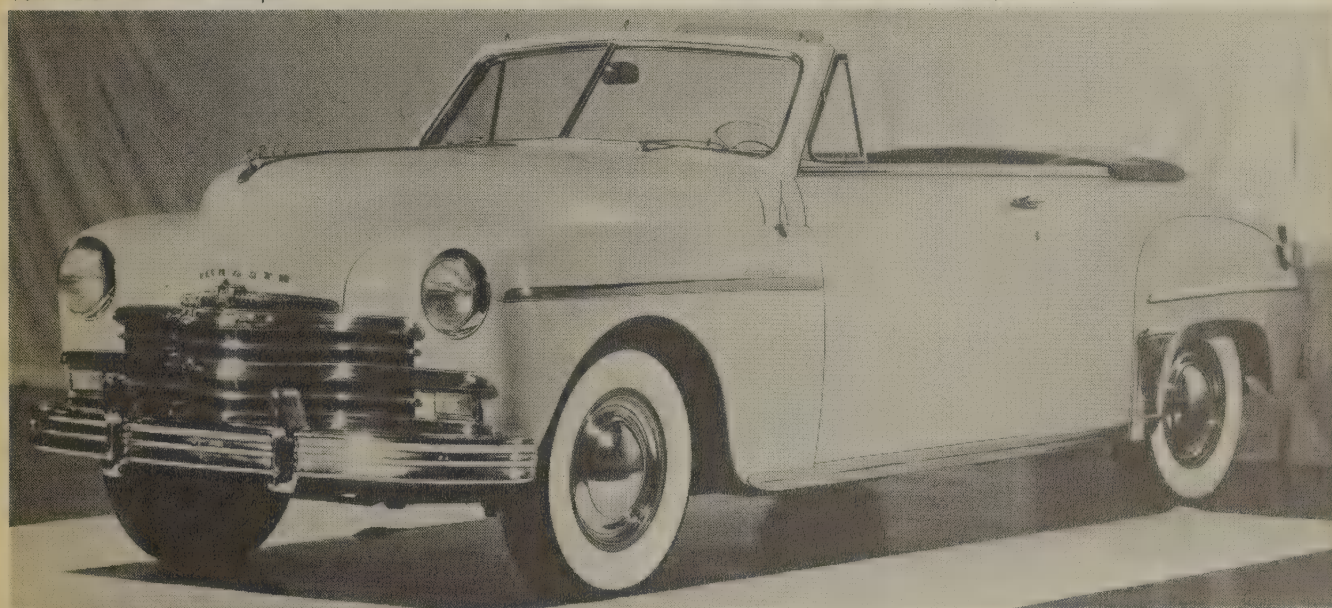

1949 Special DeLuxe convertible

PLYMOUTH

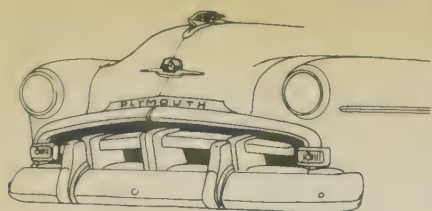

1951

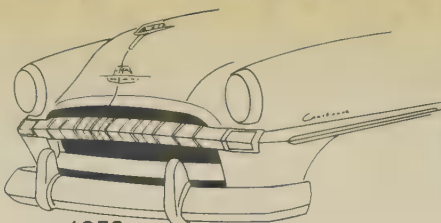

1953



1955

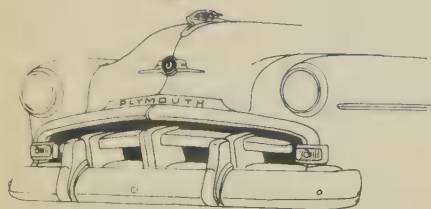

1952

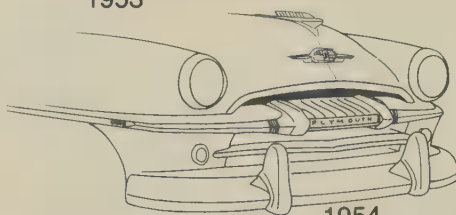

1954

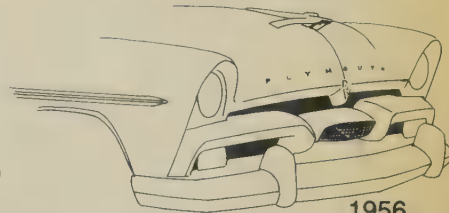

1956

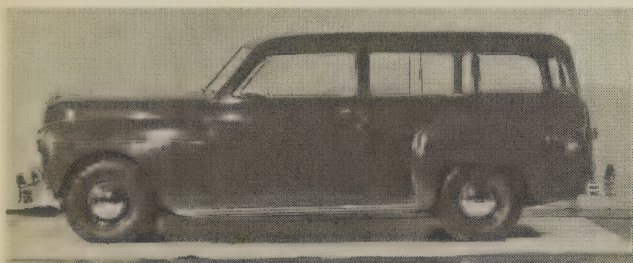

1949 DeLuxe Suburban 2-door wagon

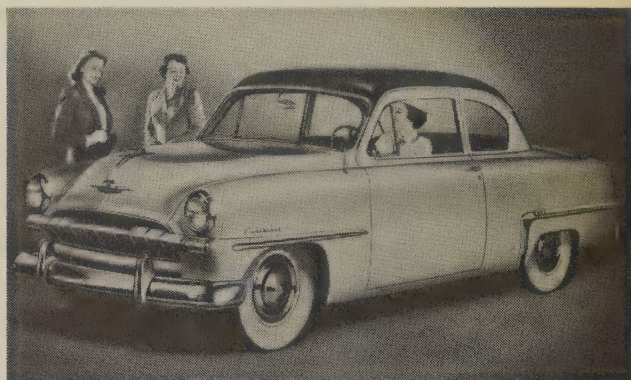

1953 Cranbrook club coupe

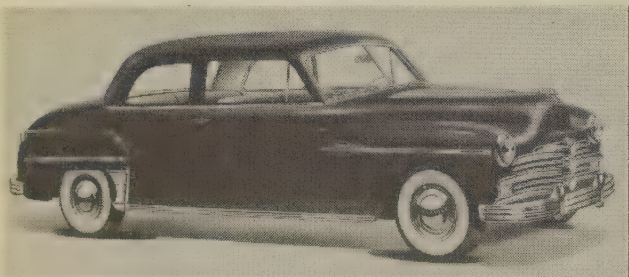

1949 Special DeLuxe club coupe

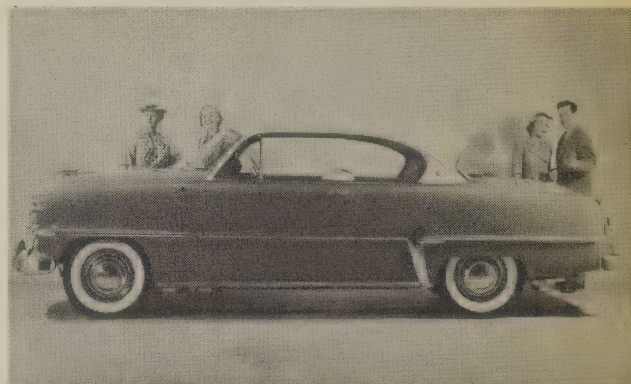

1954 Belvedere Sport Coupe hardtop

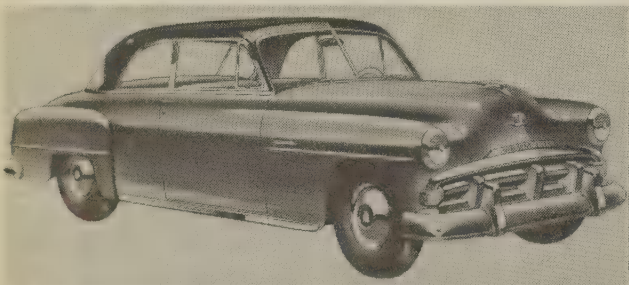

1951 Cranbrook Belvedere hardtop coupe

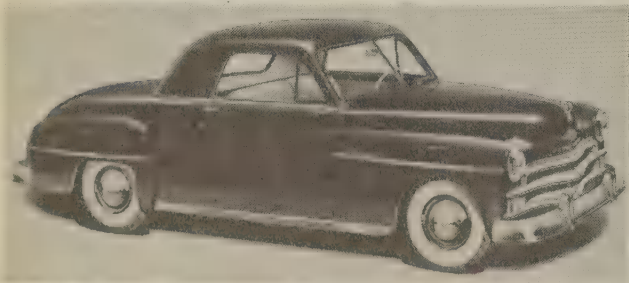

1950 DeLuxe business coupe

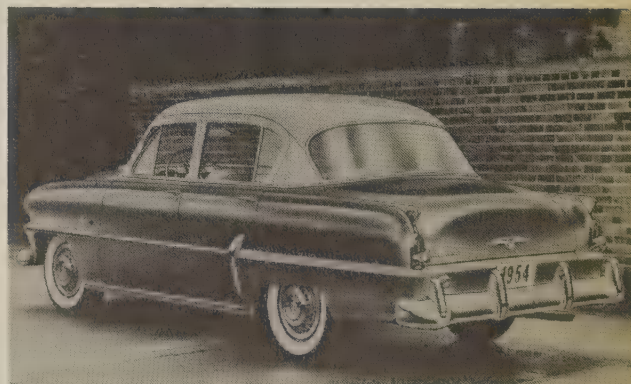

1954 Belvedere 4-door sedan

PLYMOUTH

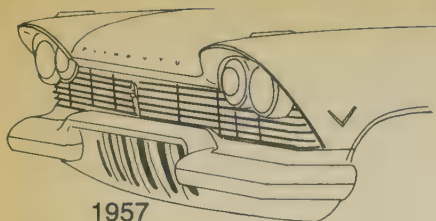

1957

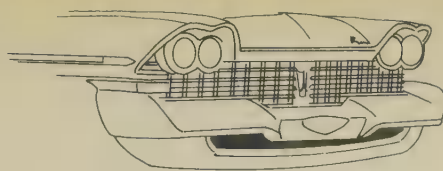

1959

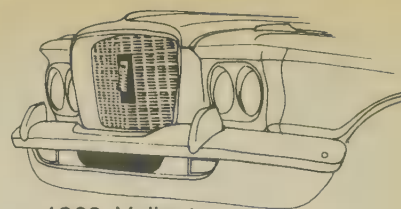

1960 Valiant

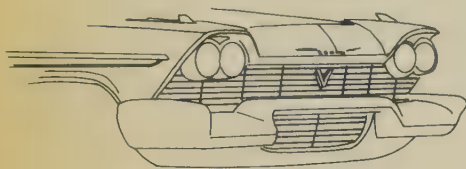

1958

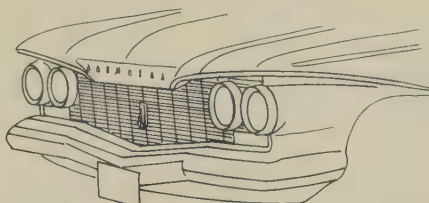

1960 Plymouth

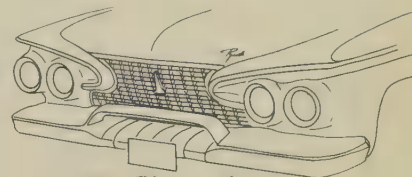

1961 Plymouth

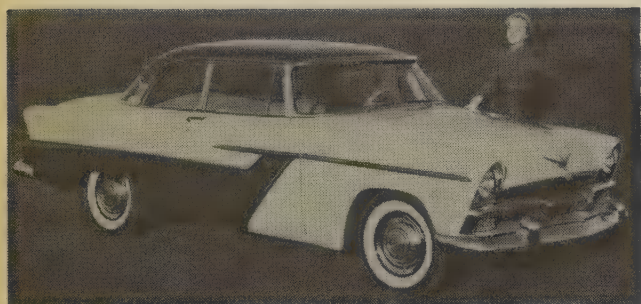

1955 Belvedere Sport Coupe hardtop

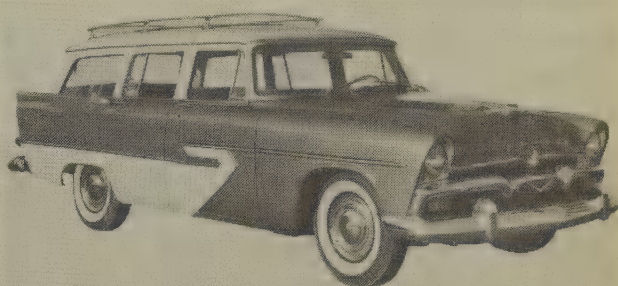

1956 Sport Suburban wagon

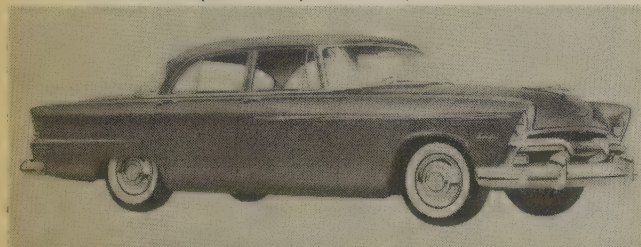

1955 Savoy 4-door sedan

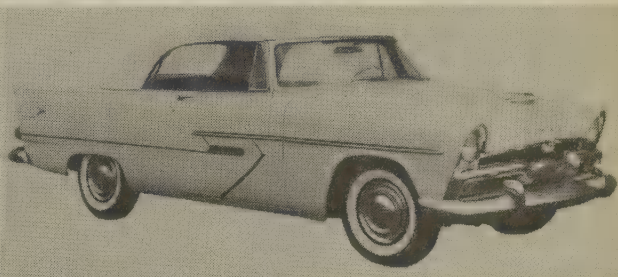

1956 Belvedere convertible



1955 Belvedere Suburban 4-door wagon



1956 Fury hardtop coupe

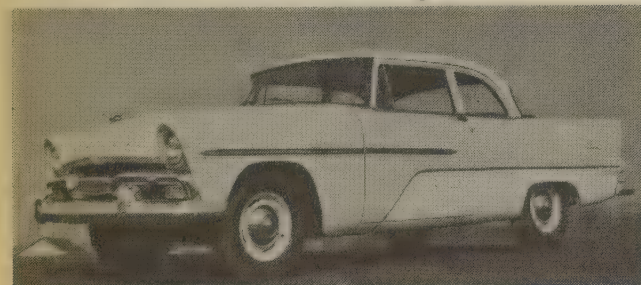

1956 Plaza club sedan

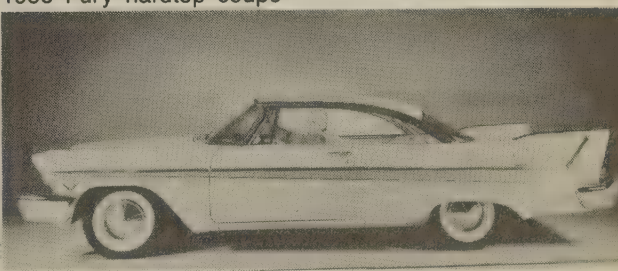

1957 Fury hardtop coupe

PLYMOUTH

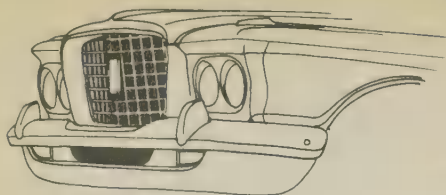

1961 Valiant

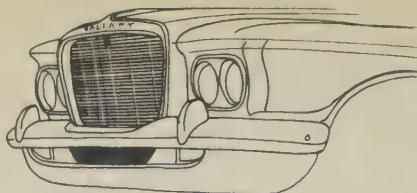

1962 Valiant



1963 Valiant

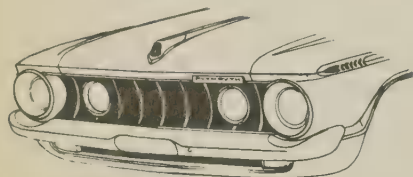

1962 Plymouth

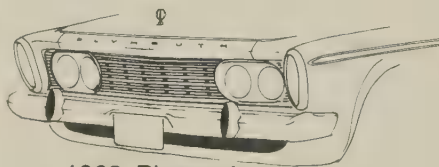

1963 Plymouth

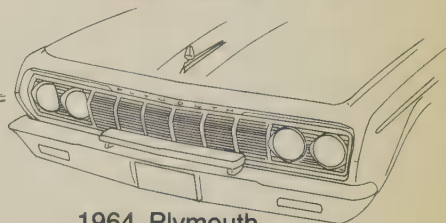

1964 Plymouth

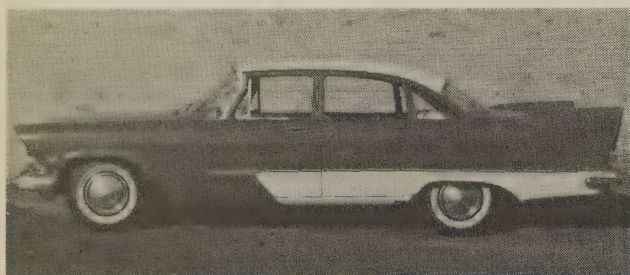

1957 Savoy 4-door sedan

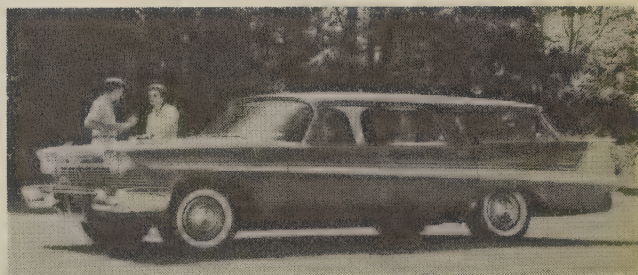

1958 Sport Suburban wagon

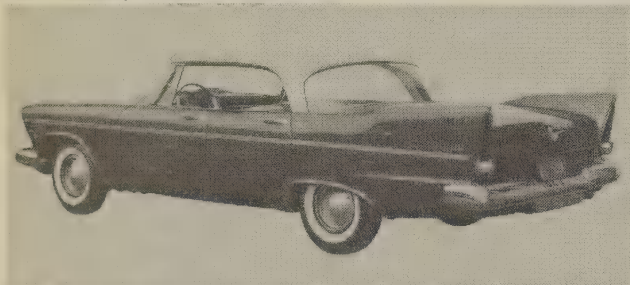

1957 Belvedere Sport Sedan hardtop

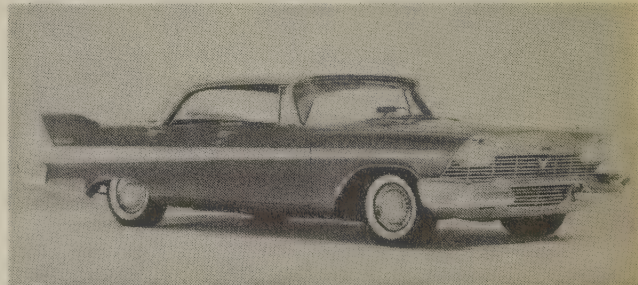

1958 Belvedere Sport Sedan hardtop



1957 Custom Suburban 2-door wagon

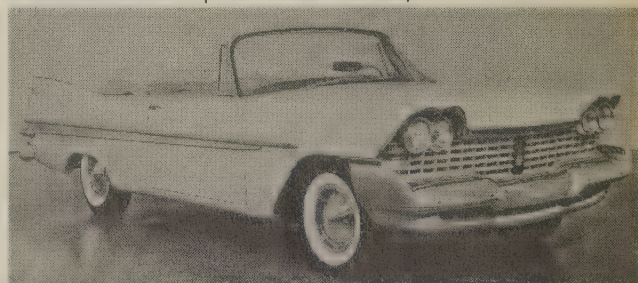

1959 Belvedere convertible



1958 Fury hardtop coupe



1960 Fury hardtop sedan

PLYMOUTH

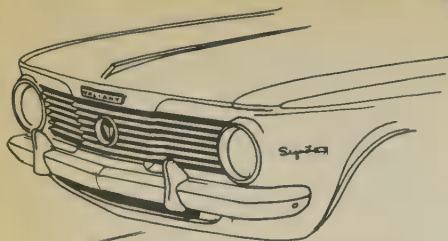

1964 Valiant

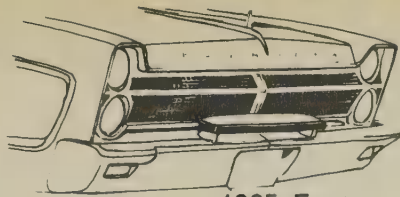

1965 Fury

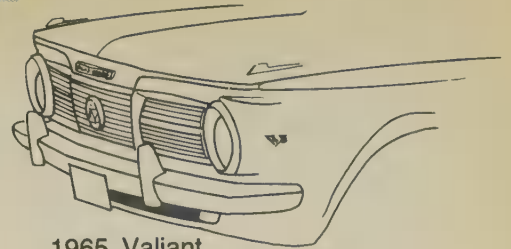

1965 Valiant

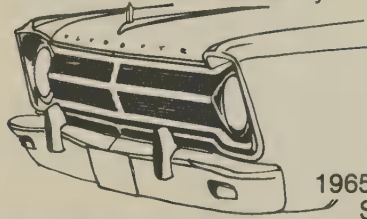

1965 Belvedere,
Satellite



1966 Fury, VIP
Satellite

1964-65 Barracuda

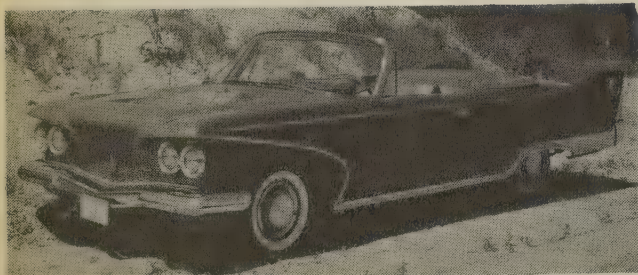

1960 Fury convertible

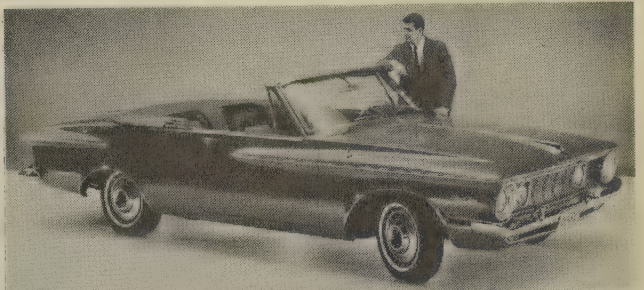

1962 Sport Fury convertible



1960 Valiant V200 4-door sedan

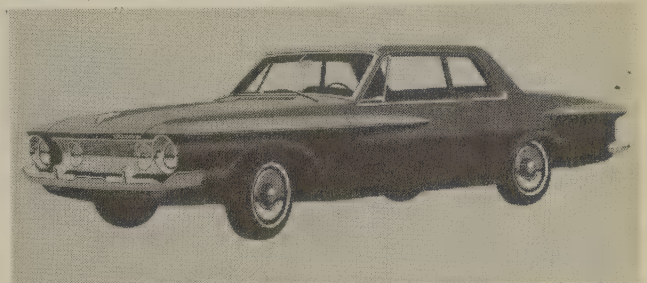

1962 Savoy 2-door sedan

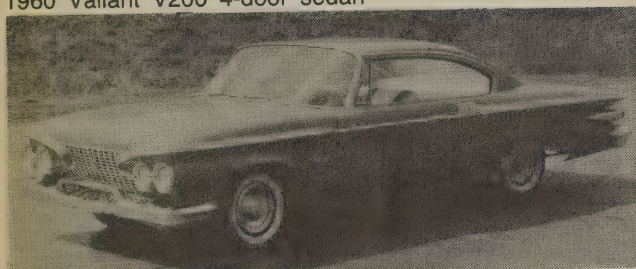

1961 Fury hardtop coupe

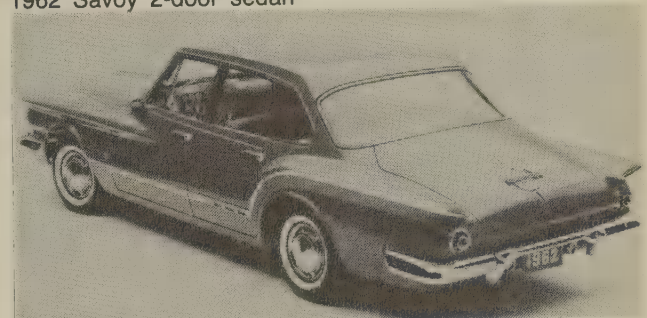

1962 Valiant V200 4-door sedan

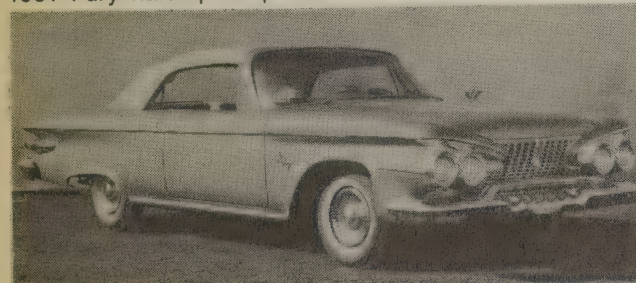

1961 Fury convertible

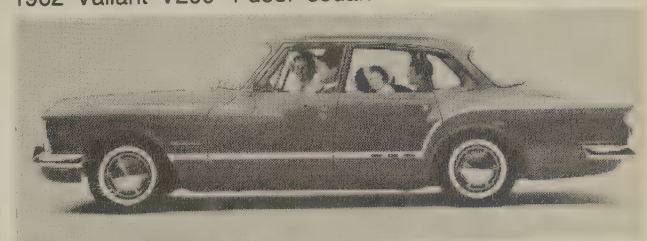

1962 Valiant V200 4-door sedan

PLYMOUTH

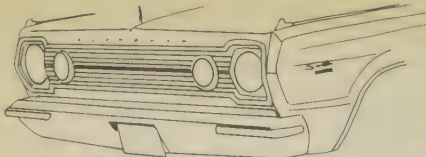

1966 Belvedere, Satellite

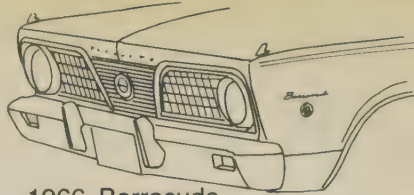

1966 Barracuda

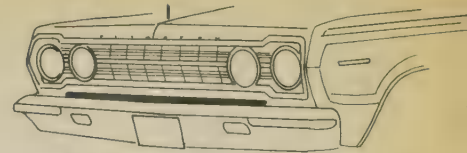

1967 Belvedere, Satellite

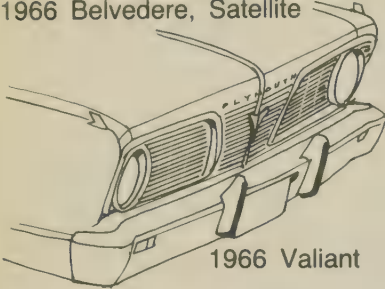

1966 Valiant

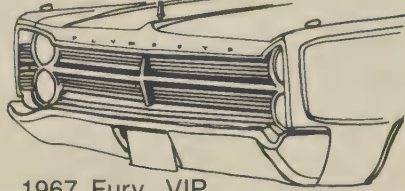

1967 Fury, VIP

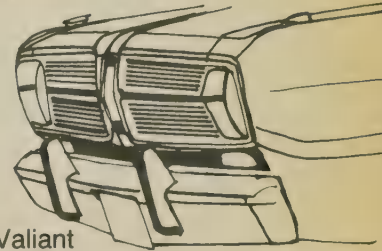

1967 Valiant



1963 Sport Fury hardtop coupe

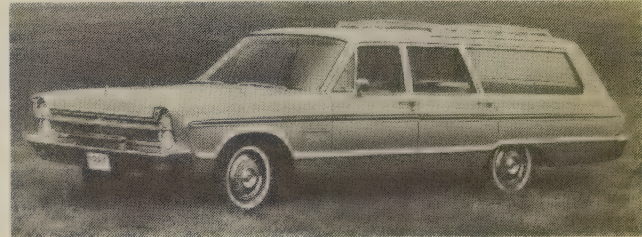

1965 Fury III wagon

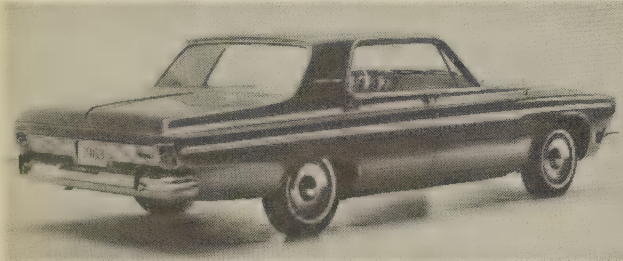

1963 Fury hardtop sedan

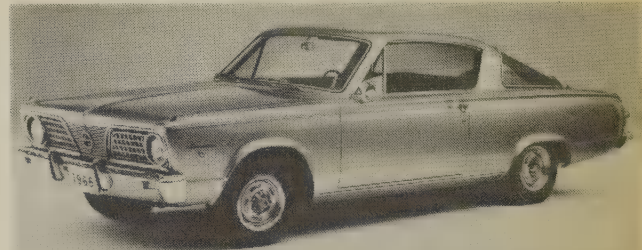

1966 Barracuda Formula S fastback hardtop coupe

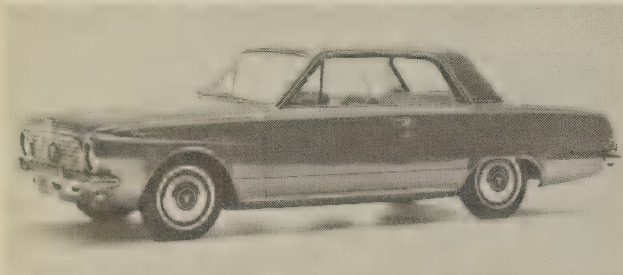

1963 Valiant Signet 200 hardtop coupe



1966 Barracuda Formula S fastback hardtop coupe



1965 Valiant Signet convertible



1966 Satellite hardtop coupe

PLYMOUTH

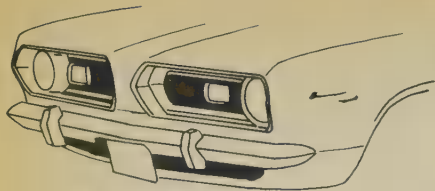

1967 Barracuda



1968 Belvedere, Sport Satellite

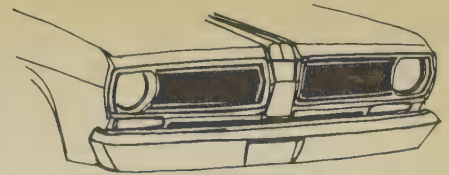

1968 Valiant



1968 Fury, VIP



1968 Road Runner, Satellite

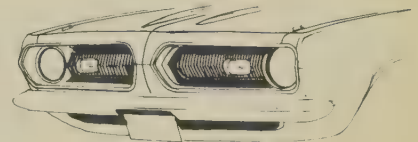

1968 Barracuda

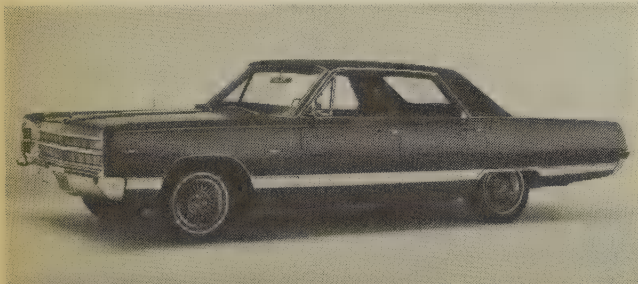

1967 VIP hardtop sedan

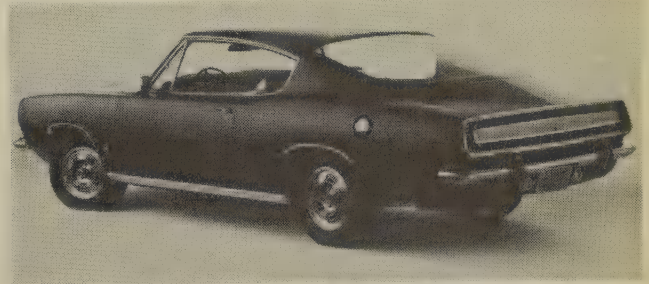

1967 Barracuda Formula S fastback hardtop coupe

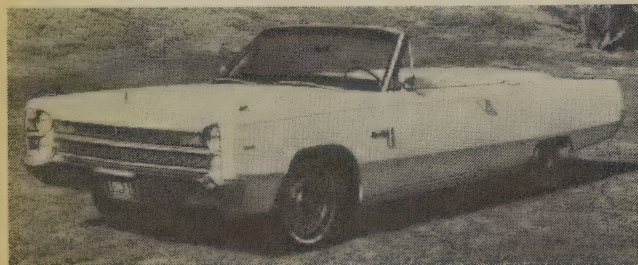

1967 Sport Fury convertible



1967 Valiant Signet 4-door sedan



1967 Belvedere II 4-door sedan



1968 Sport Fury fastback hardtop coupe

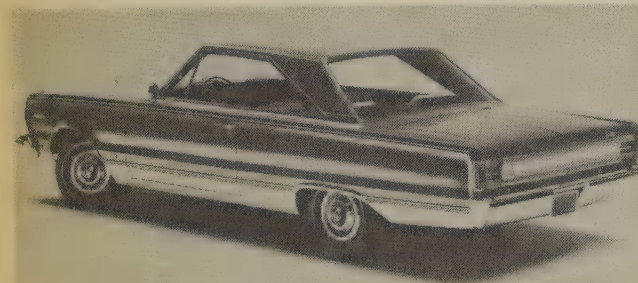

1967 Satellite 426 hardtop coupe

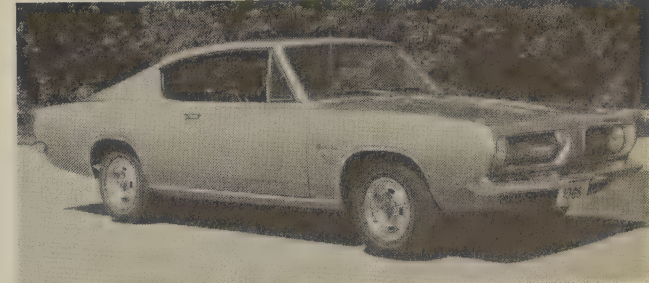

1968 Barracuda Formula S fastback hardtop coupe

PLYMOUTH



1969 Fury

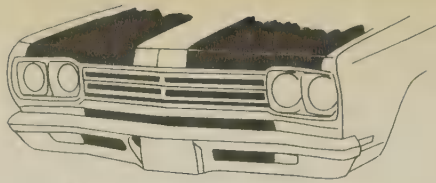

1969 Road Runner

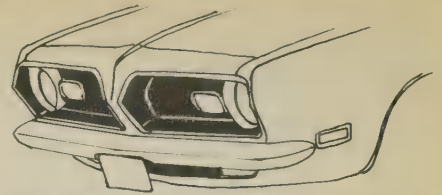

1969 Barracuda

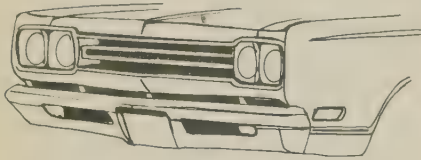

1969 Satellite, Belvedere

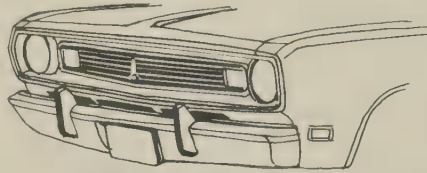

1969 Valiant

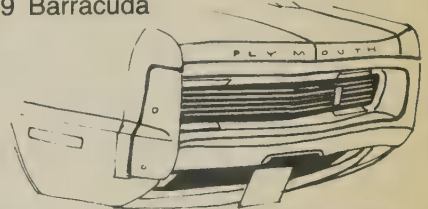

1970 Gran Fury, Sport Fury

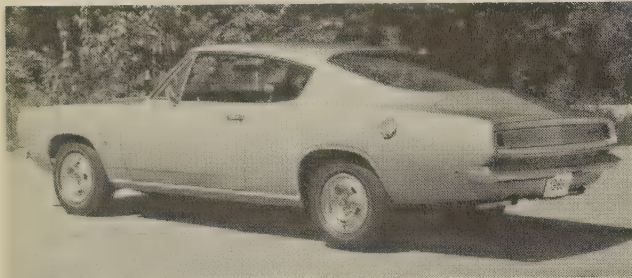

1968 Barracuda Formula S fastback hardtop coupe

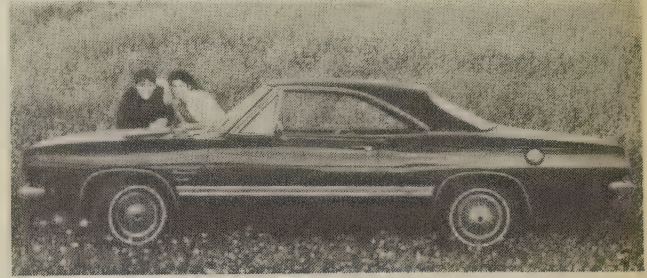

1968 Barracuda hardtop coupe

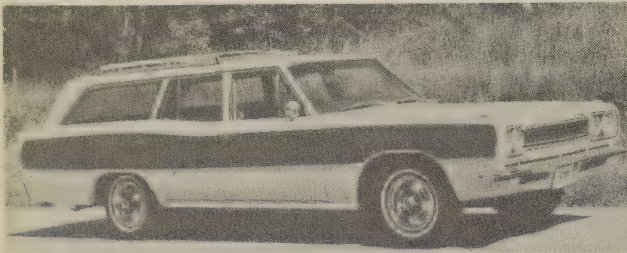

1968 Sport Satellite wagon



1969 Sport Suburban wagon

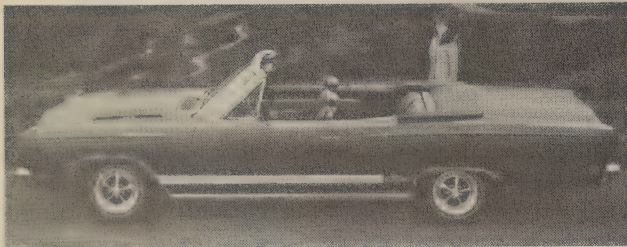

1968 GTX convertible



1969 Valiant Signet 4-door sedan



1969 Road Runner hardtop coupe



1969 GTX hardtop coupe

PLYMOUTH

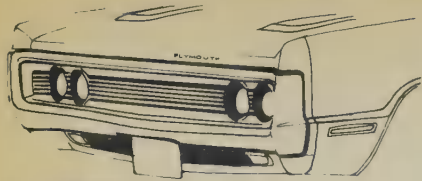

1970 Fury



1970 Superbird

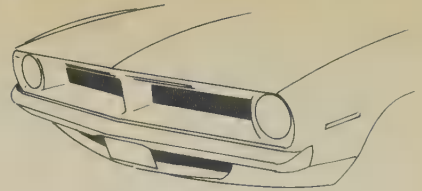

1970 Barracuda



1970 Satellite, Road Runner, Belvedere

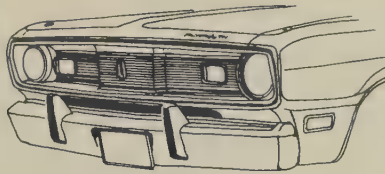

1970 Valiant, Duster



1970 'Cuda



1969 Road Runner convertible

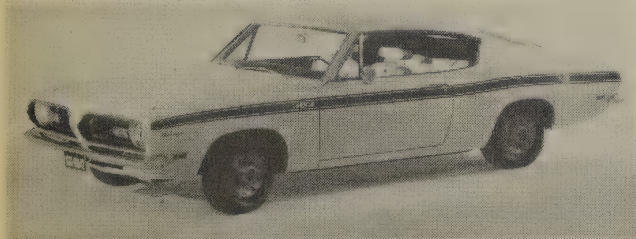

1969 Barracuda fastback hardtop coupe

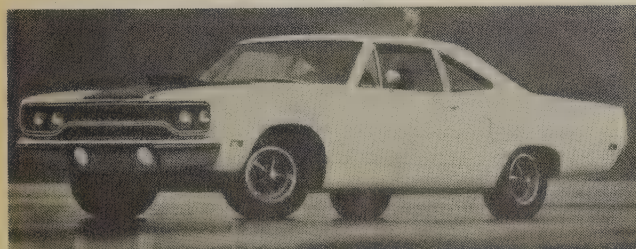

1970 Road Runner coupe

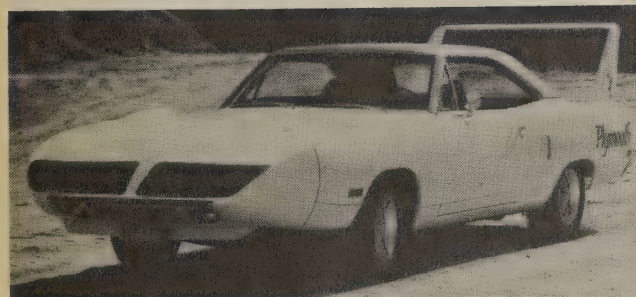

1970 Road Runner Superbird hardtop coupe



1970 Sport Fury GT hardtop coupe

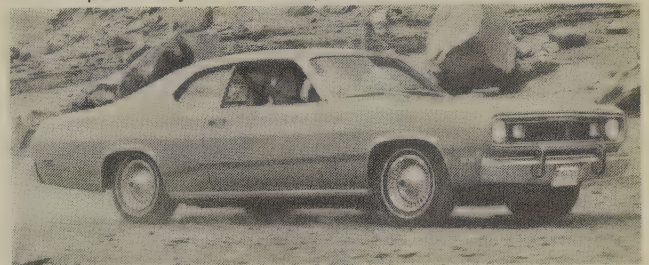

1970 Valiant Duster coupe

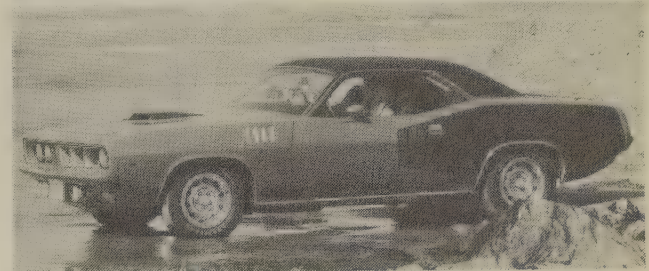

1971 'Cuda 340 hardtop coupe



1971 Road Runner hardtop coupe

PLYMOUTH

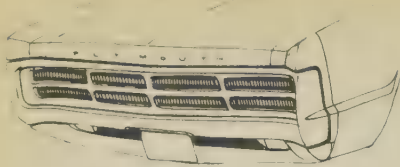

1971 Sport Fury

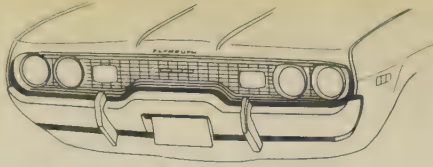

1971 Satellite

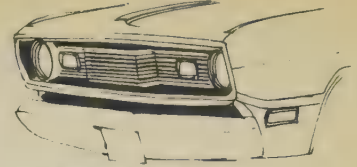

1971 Valiant, Scamp

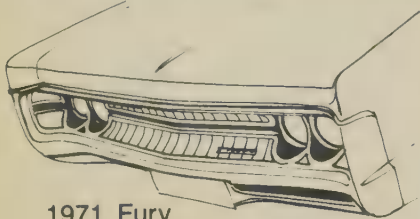

1971 Fury

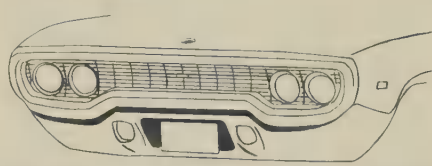

1971 Satellite Sebring, Road Runner

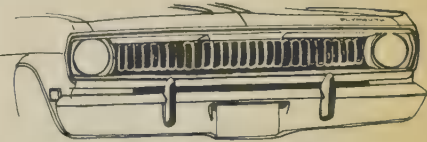

1971 Duster

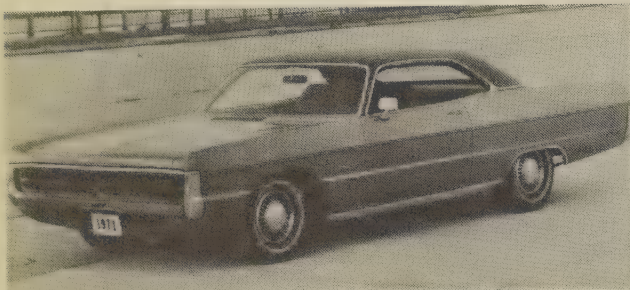

1971 Sport Fury hardtop coupe

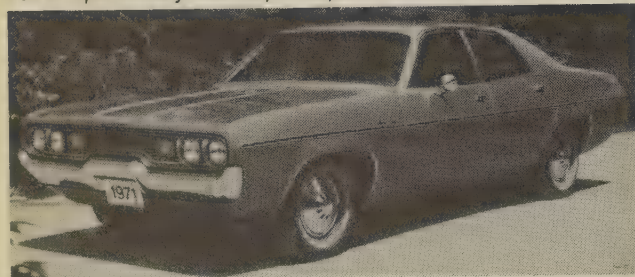

1971 Satellite Custom sedan



1971 Duster 340 coupe

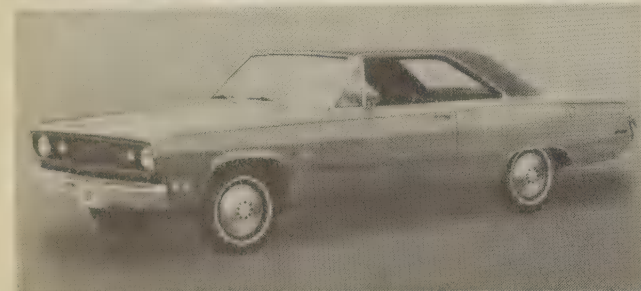

1971 Valiant Scamp hardtop coupe

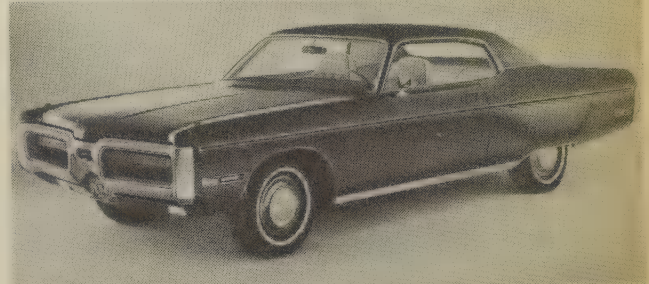

1972 Fury Gran Coupe hardtop

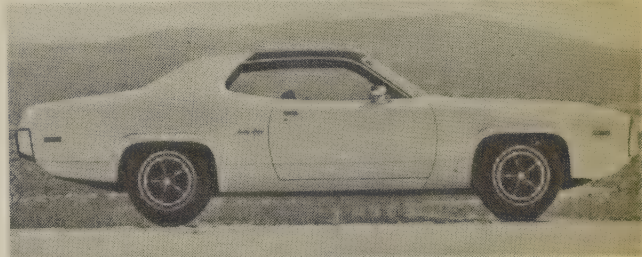

1972 Satellite Sebring Plus hardtop coupe

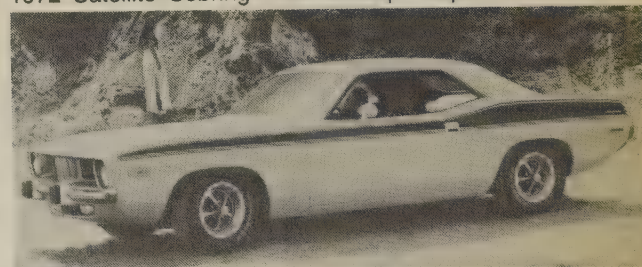

1973 Barracuda hardtop coupe



1973 Fury Gran Coupe hardtop

PLYMOUTH



1971 Barracuda

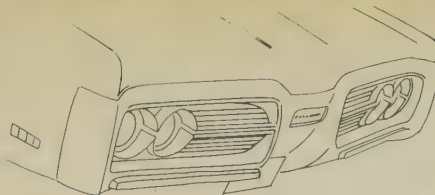

1972 Fury

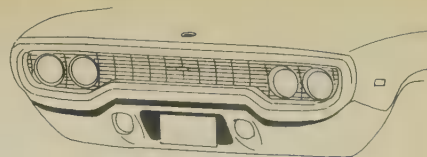

1972 Satellite Sebring

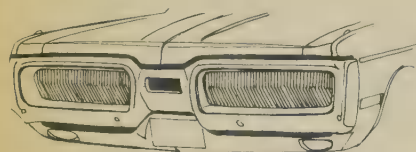

1972 Fury Gran Coupe, Sedan

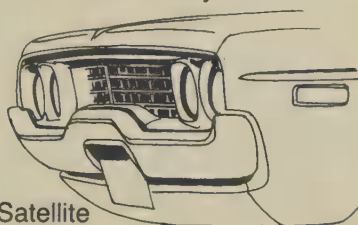

1972 Satellite



1972 Road Runner

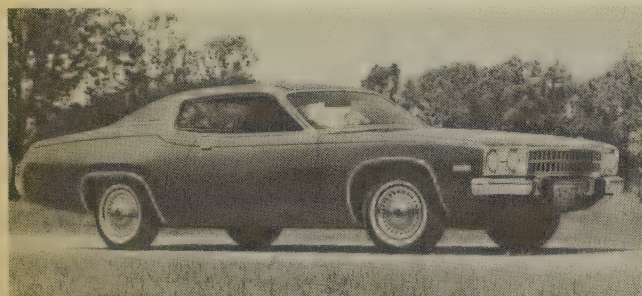

1973 Satellite Sebring Plus hardtop coupe

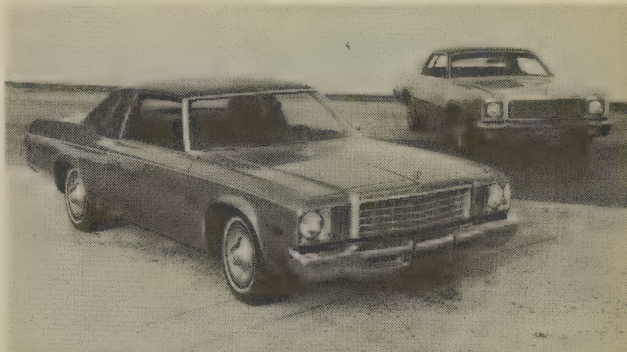

1975 Gran Fury Brougham coupe

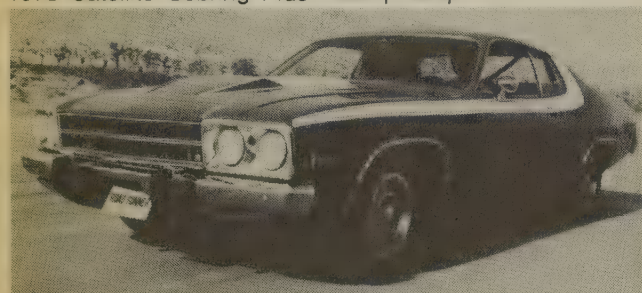

1973 Road Runner hardtop coupe



1975 Fury Sport hardtop coupe

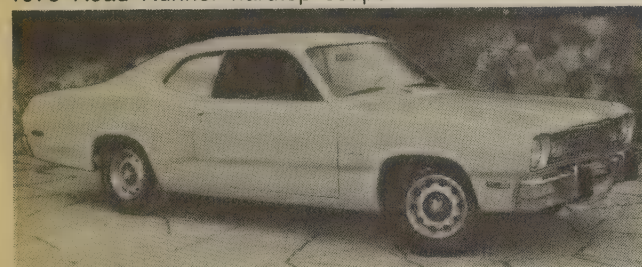

1973 Duster coupe



1975 Duster Custom coupe



1974 Fury Gran Sedan hardtop

PLYMOUTH

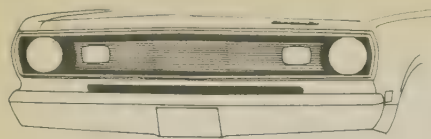

1972 Valiant, Duster, Scamp

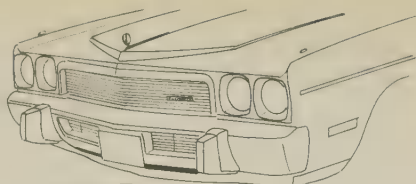

1973 Fury

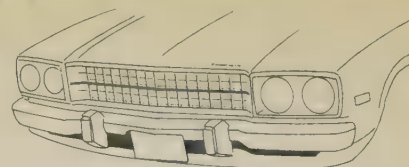

1973-74 Satellite Sebring, Road Runner



1972 Barracuda

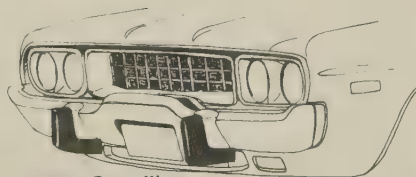

1973 Satellite

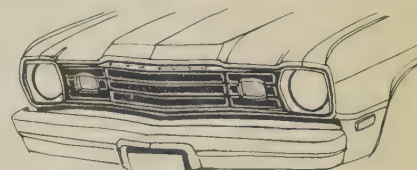

1973-74 Valiant, Duster, Scamp



1976 Fury Sport coupe

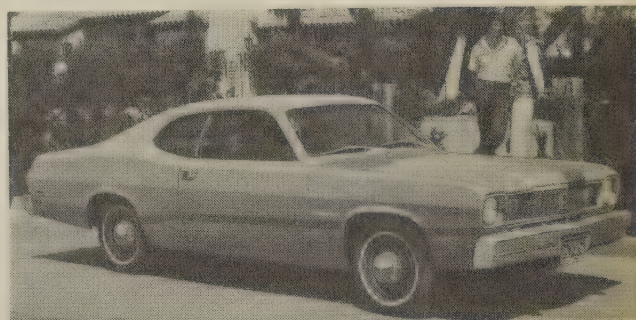

1976 Feather Duster coupe

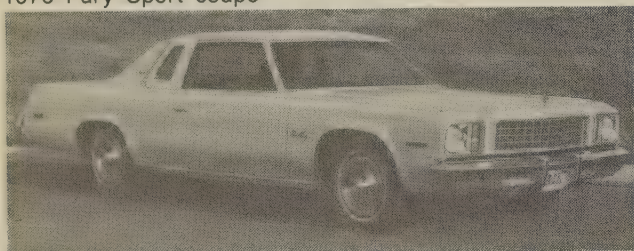

1976 Gran Fury Brougham coupe

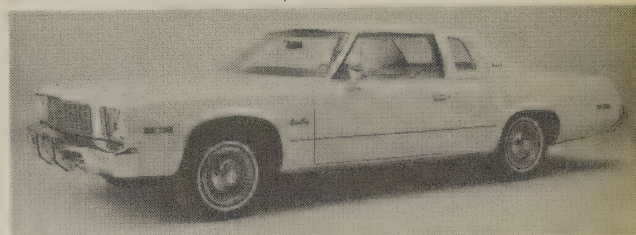

1977 Gran Fury Brougham coupe



1976 Volaré Premier sedan

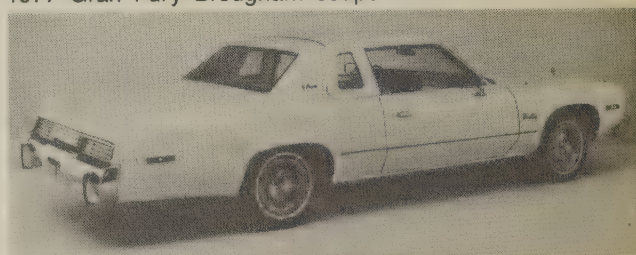

1977 Gran Fury Brougham coupe



1976 Volaré Premier coupe



1977 Fury Salon sedan

PLYMOUTH

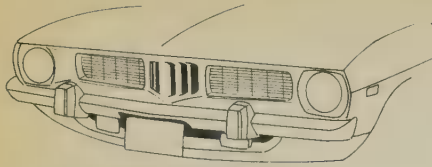

1973-74 Barracuda



1974 Satellite

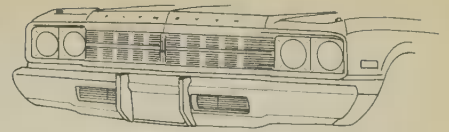

1975 Gran Fury Custom

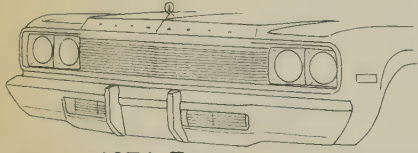

1974 Fury

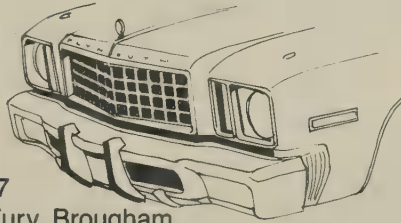

1975-77
Gran Fury Brougham

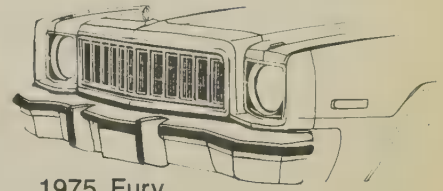

1975 Fury

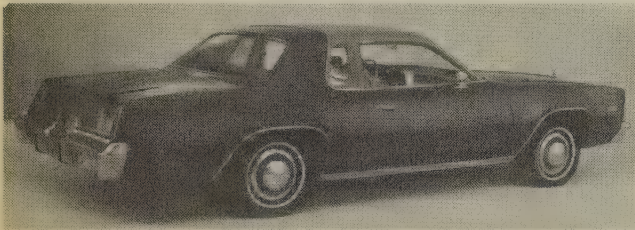

1977 Fury Sport coupe

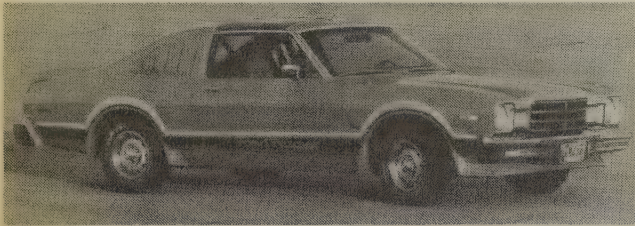

1977 Volaré Road Runner coupe

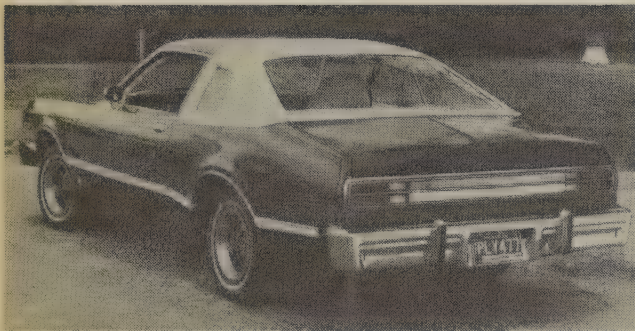

1977 Volaré Custom coupe



1977 Volaré Premier wagon



1978 Horizon hatchback sedan

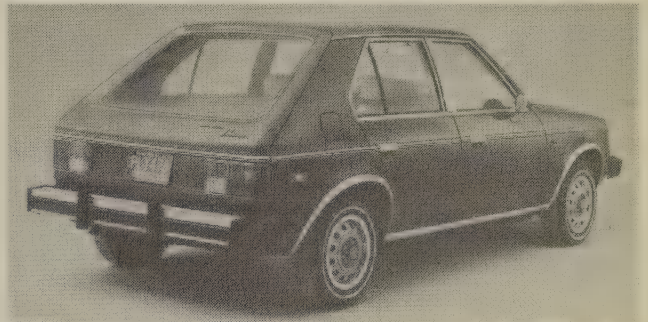

1978 Horizon hatchback sedan



1978 Fury Sport hardtop coupe

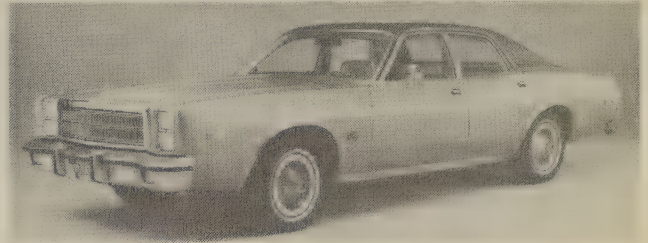

1978 Fury Salon sedan

PLYMOUTH

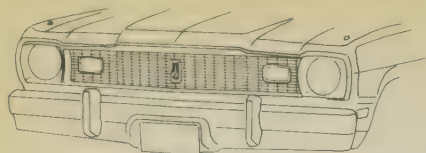

1975-76 Valiant,
Duster, Scamp

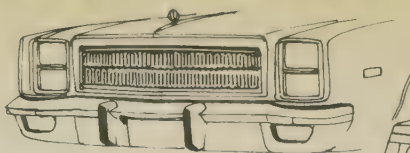

1977-78 Fury

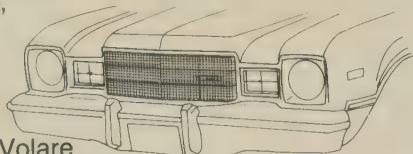

1976-77 Volare

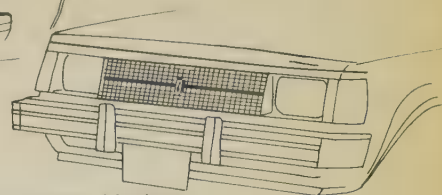

1978-80 Horizon



1978 Volaré Premier sedan

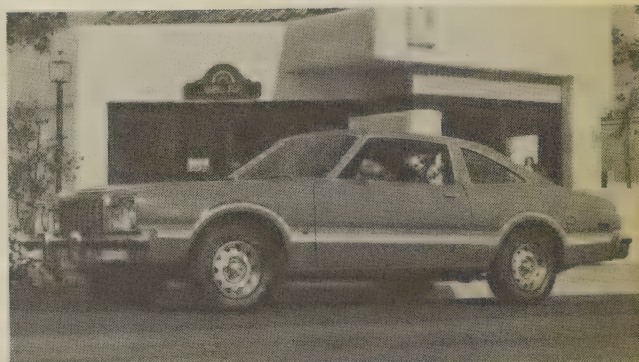

1978 Volaré Road Runner coupe

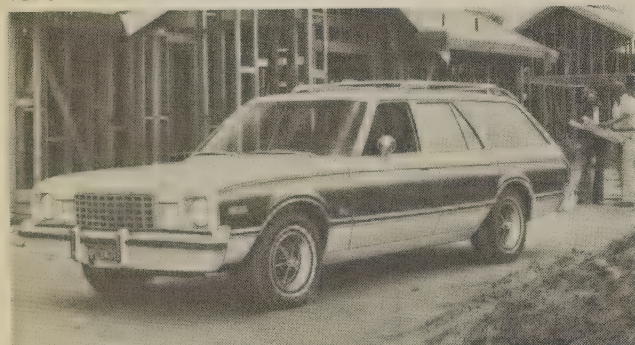

1978 Volaré Premier wagon



1979 Horizon TC3 hatchback coupe

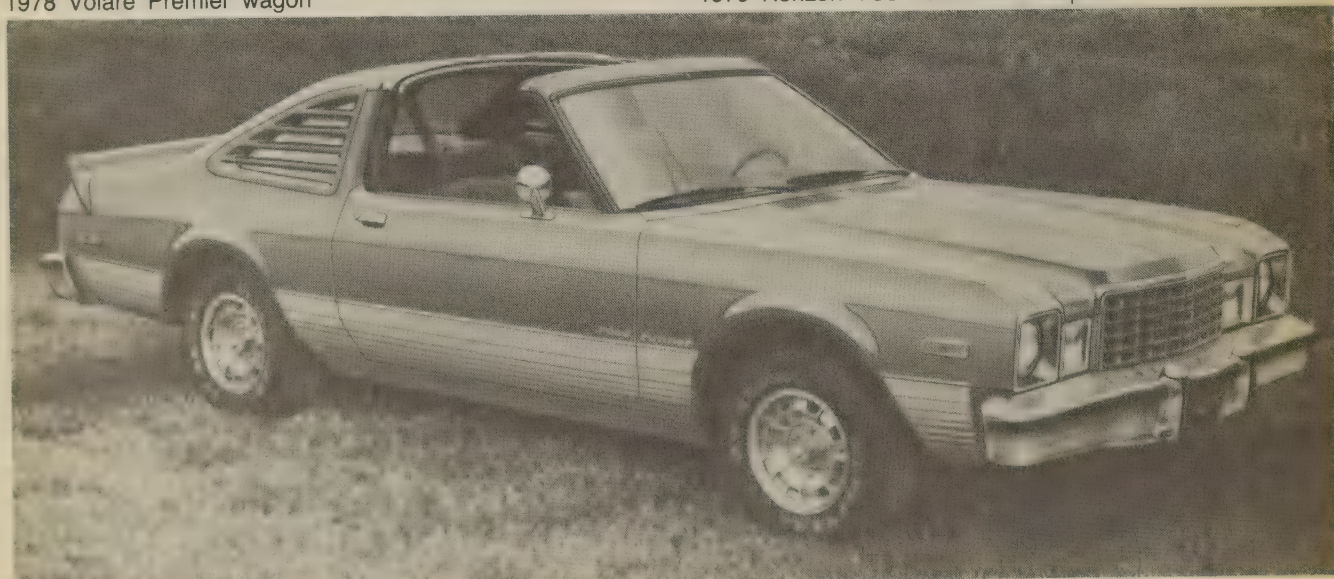

1979 Volaré Road Runner coupe

PLYMOUTH

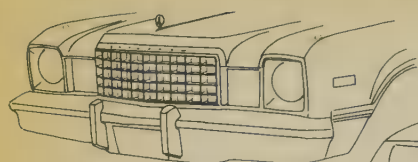

1978-79 Volare



1979-80 Horizon TC3

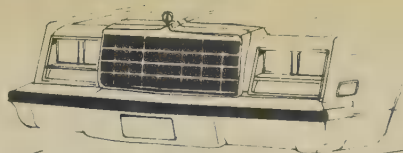

1980 Gran Fury

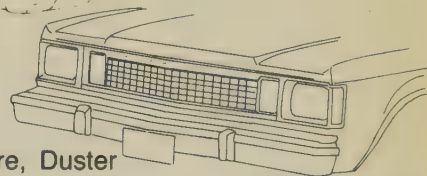

1980 Volare, Duster

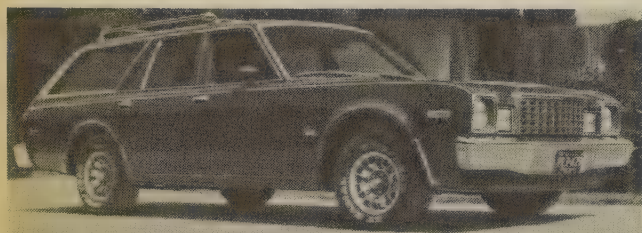

1979 Volaré Sport Wagon



1980 Gran Fury sedan

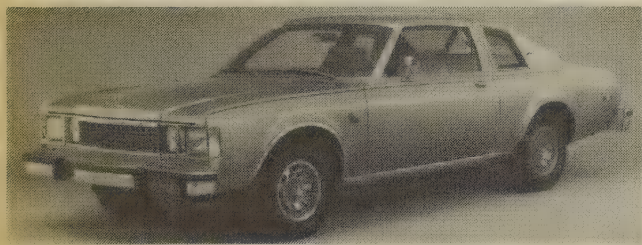

1980 Volaré Premier coupe



1980 Horizon TC3 hatchback coupe



1980 Horizon hatchback sedan

PONTIAC

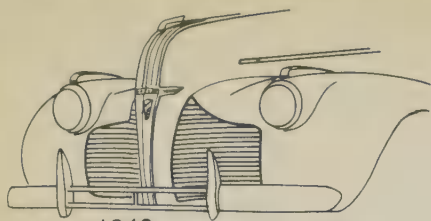

1940

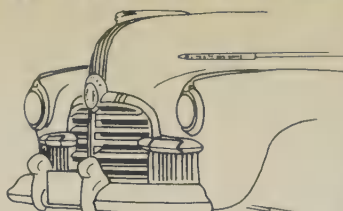

1942

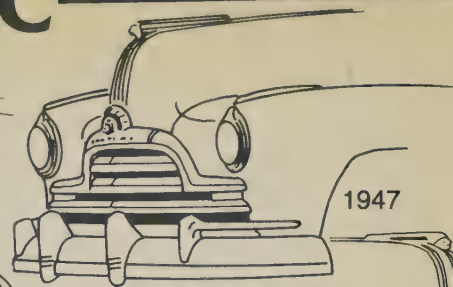

1947

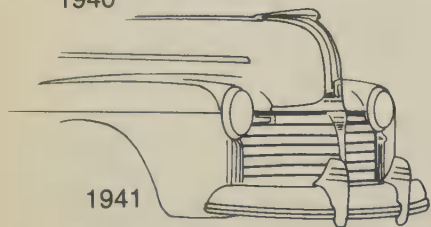

1941

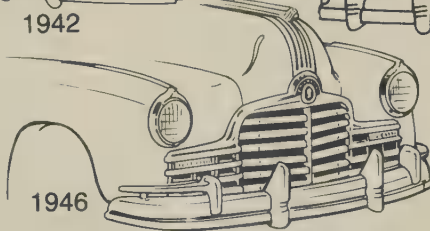

1946

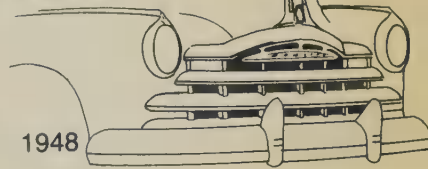

1948

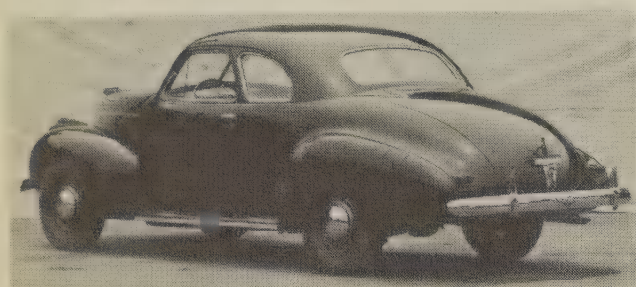

1940 Torpedo Eight sport coupe

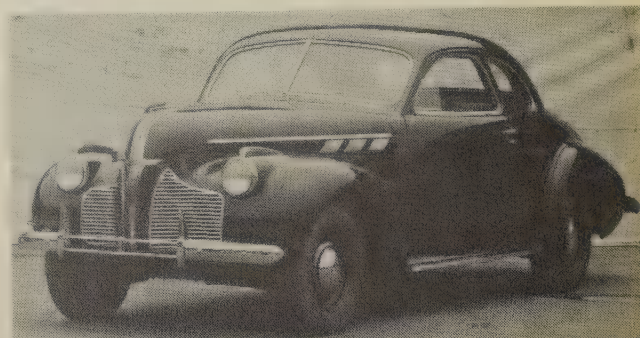

1940 Torpedo Eight sport coupe

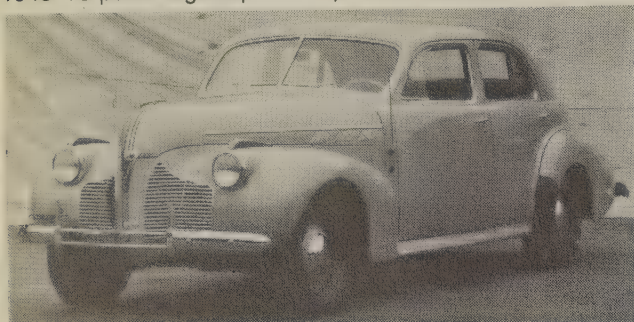

1940 Torpedo Eight 4-door sedan

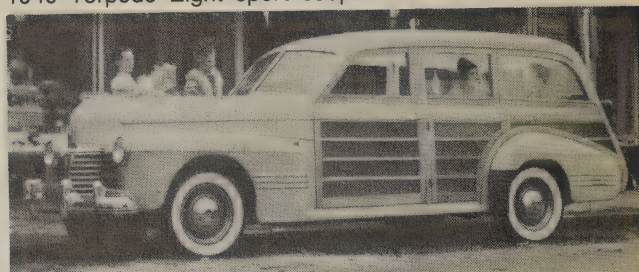

1941 Custom Torpedo Eight DeLuxe wagon

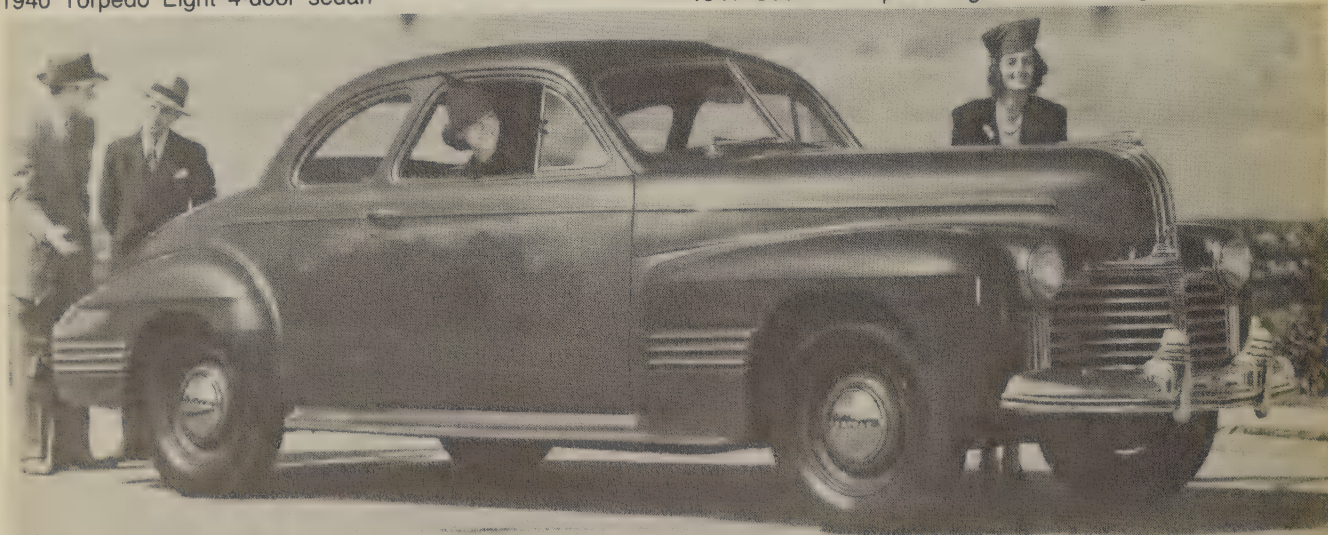

1941 Custom Torpedo Eight sedan coupe

PONTIAC

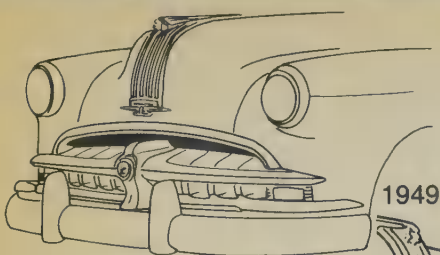

1949

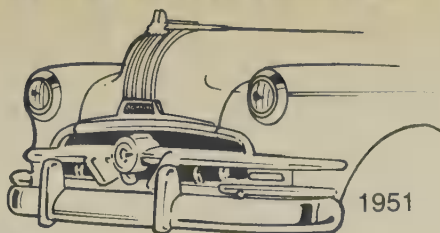

1951

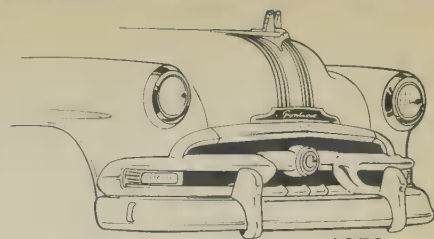

1953

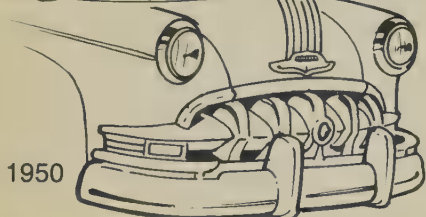

1950

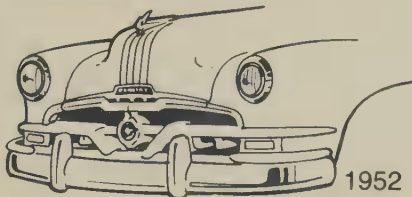

1952

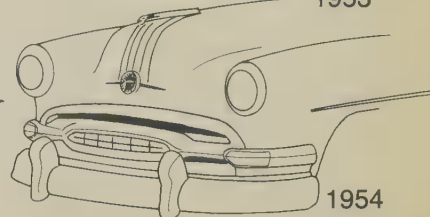

1954

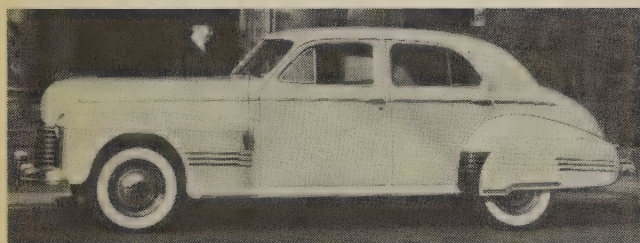

1941 Custom Torpedo Eight 4-door sedan

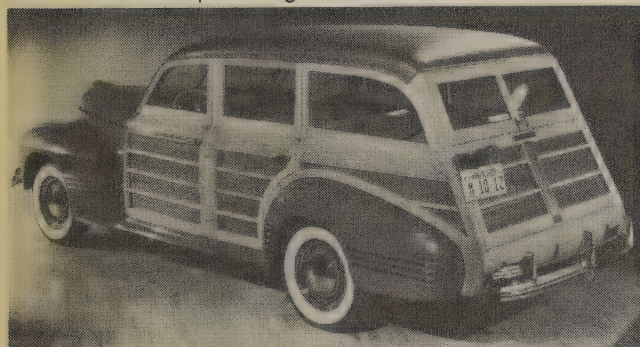

1941 Custom Torpedo Eight DeLuxe wagon

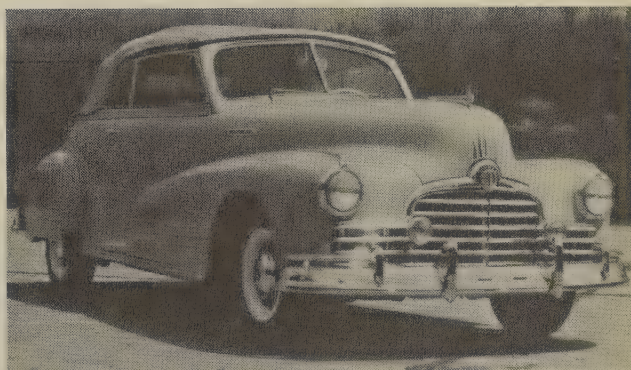

1946 Torpedo Eight convertible

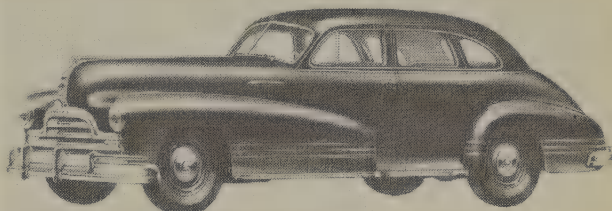

1947 Torpedo Eight 4-door sedan

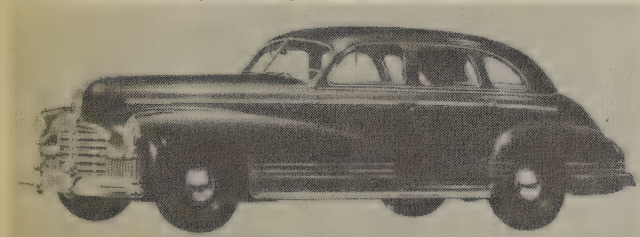

1942 Torpedo Eight 4-door sedan

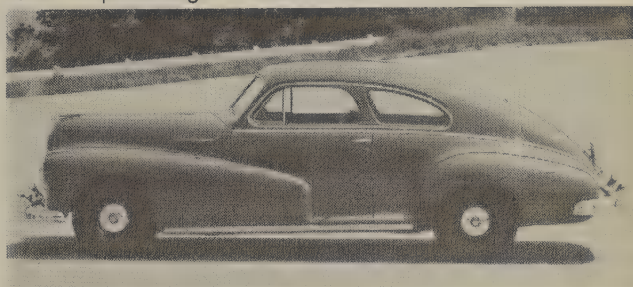

1948 Torpedo Eight coupe sedan

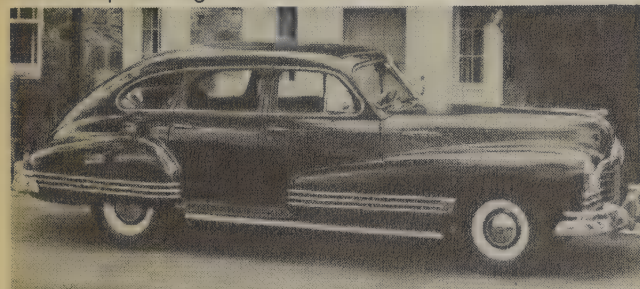

1946 Streamliner Eight 4-door sedan



1949 Streamliner Eight DeLuxe coupe sedan

PONTIAC

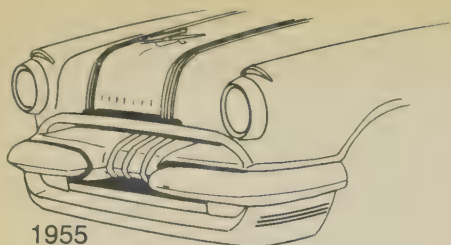

1955

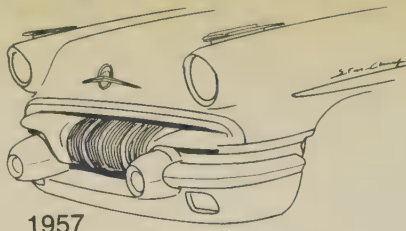

1957

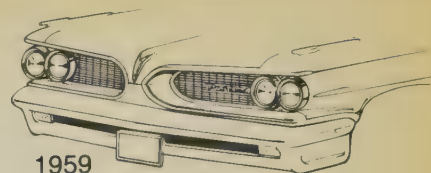

1959

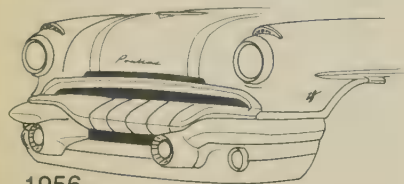

1956



1958

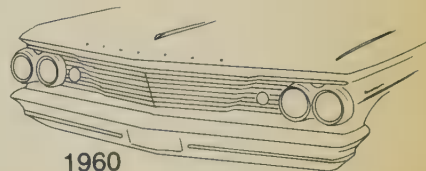

1960

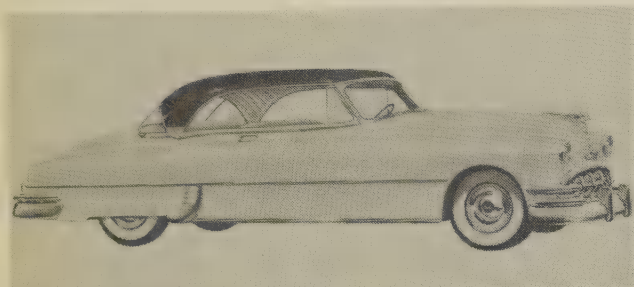

1950 Chieftain Eight Super Catalina hardtop coupe

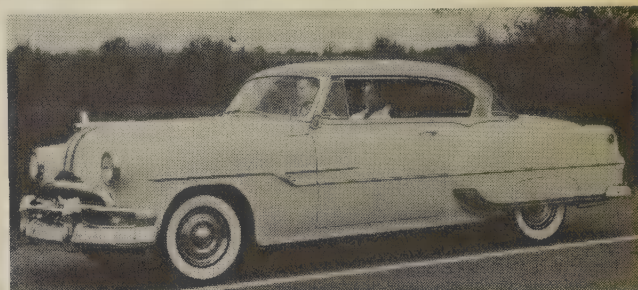

1953 Chieftain Eight Custom Catalina hardtop coupe

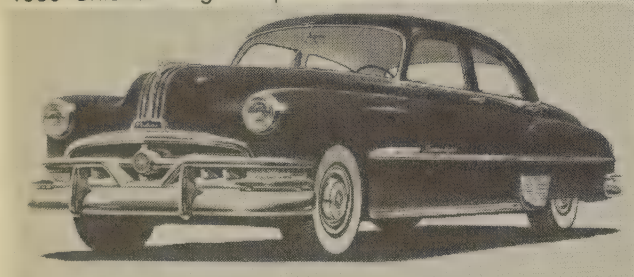

1951 Chieftain Eight DeLuxe 4-door sedan

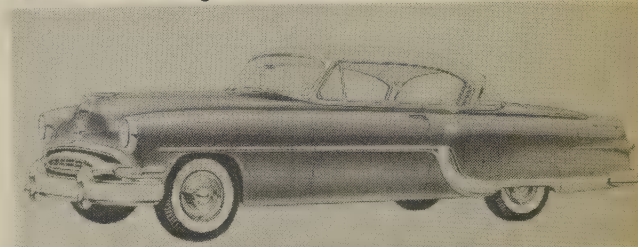

1954 Star Chief Custom Catalina hardtop coupe

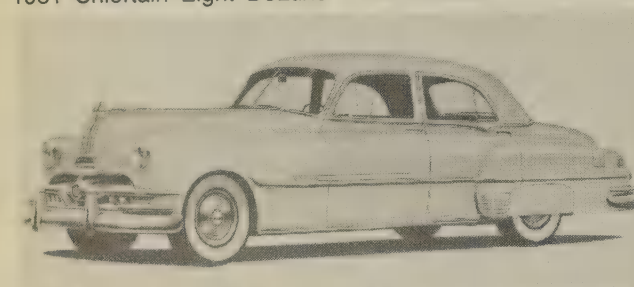

1952 Chieftain Eight DeLuxe 4-door sedan

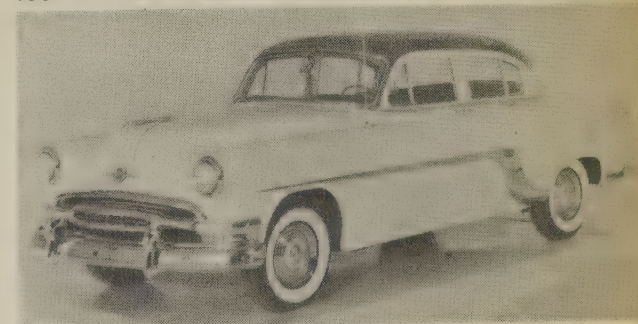

1954 Chieftain Eight DeLuxe 4-door sedan

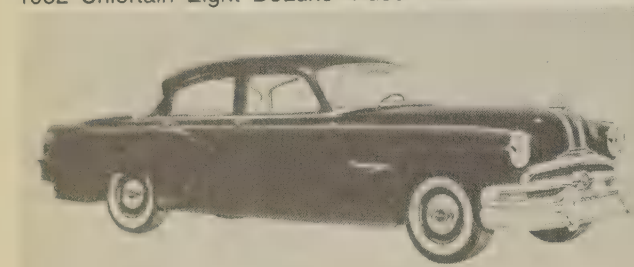

1953 Chieftain Six 4-door sedan

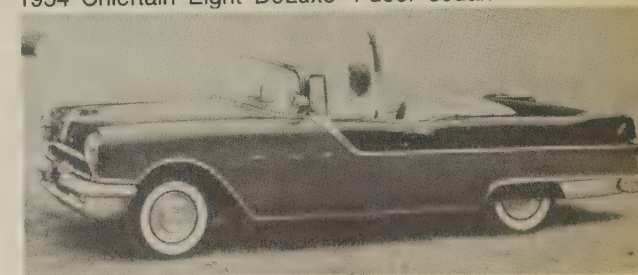

1955 Star Chief convertible

PONTIAC



1961 Pontiac

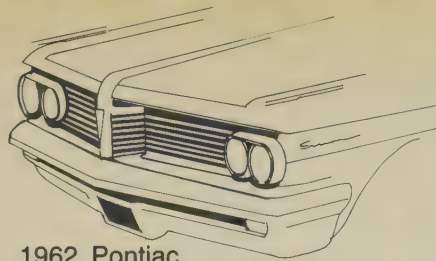

1962 Pontiac



1963 Pontiac

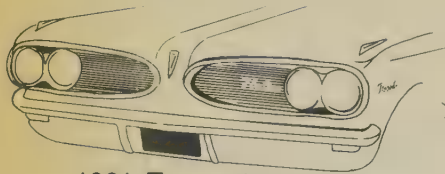

1961 Tempest

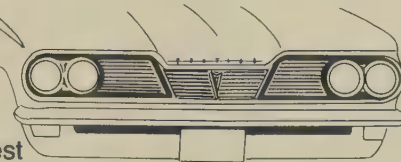

1962 Tempest



1963 Grand Prix

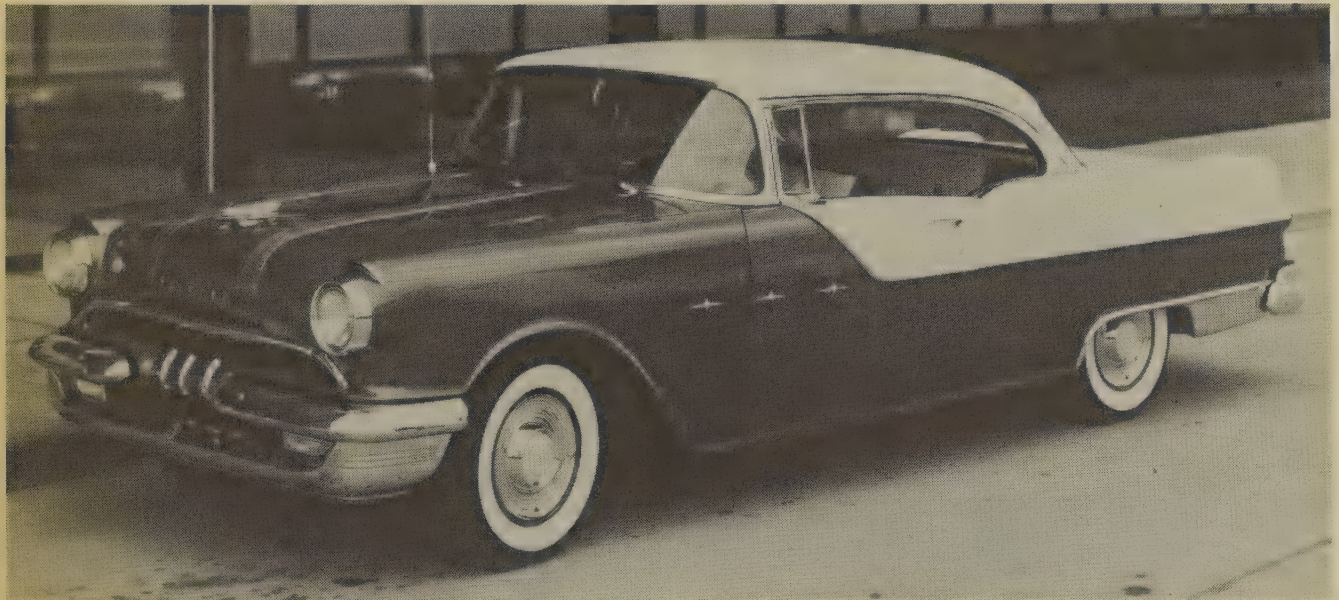

1955 Star Chief Custom Catalina hardtop coupe

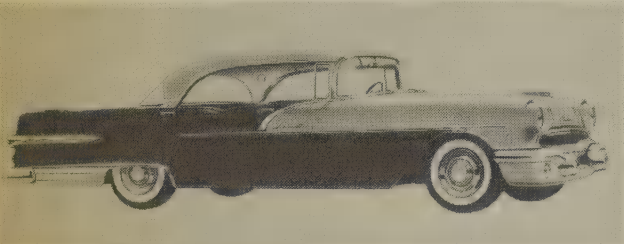

1956 Star Chief Custom Catalina hardtop sedan

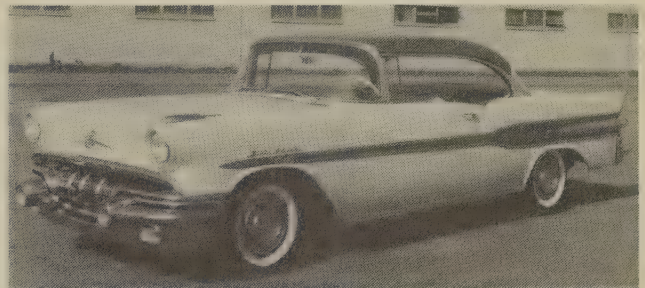

1957 Star Chief Custom Catalina hardtop coupe

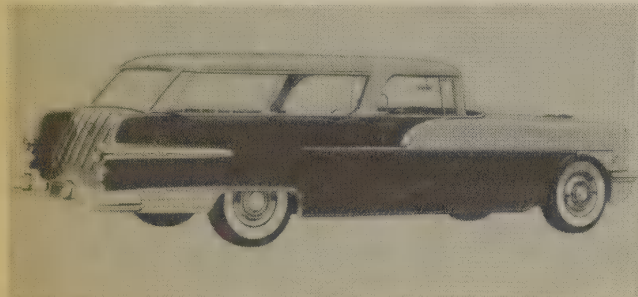

1956 Safari hardtop wagon

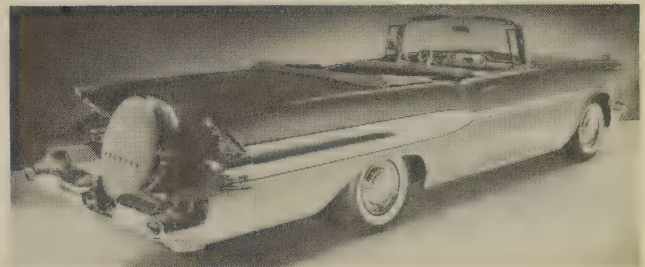

1957 Star Chief convertible

PONTIAC



1963 Tempest

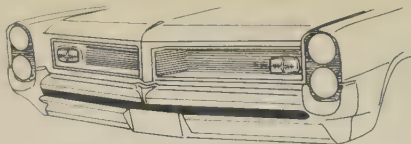

1964 Grand Prix



1964 GTO

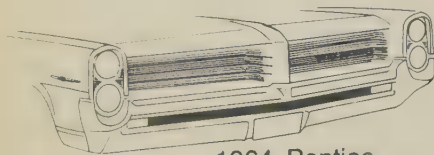

1964 Pontiac



1964 Tempest



1965 Pontiac

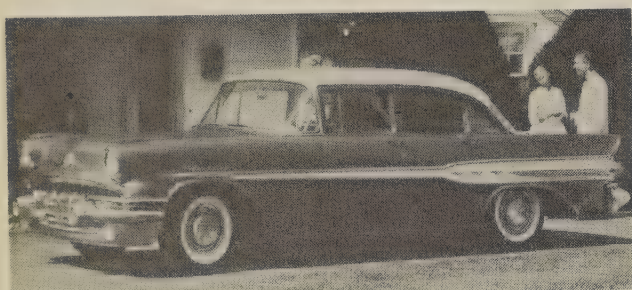

1957 Super Chief 4-door sedan



1957 Bonneville convertible



1957 Super Chief Safari wagon

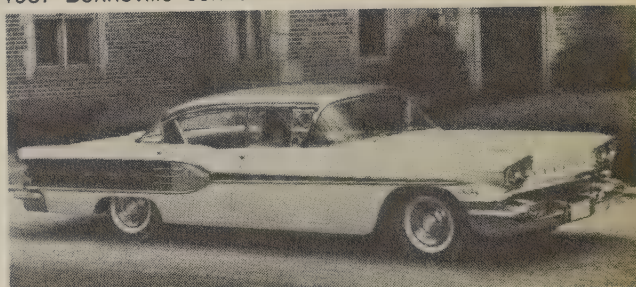

1958 Star Chief Custom Catalina hardtop sedan

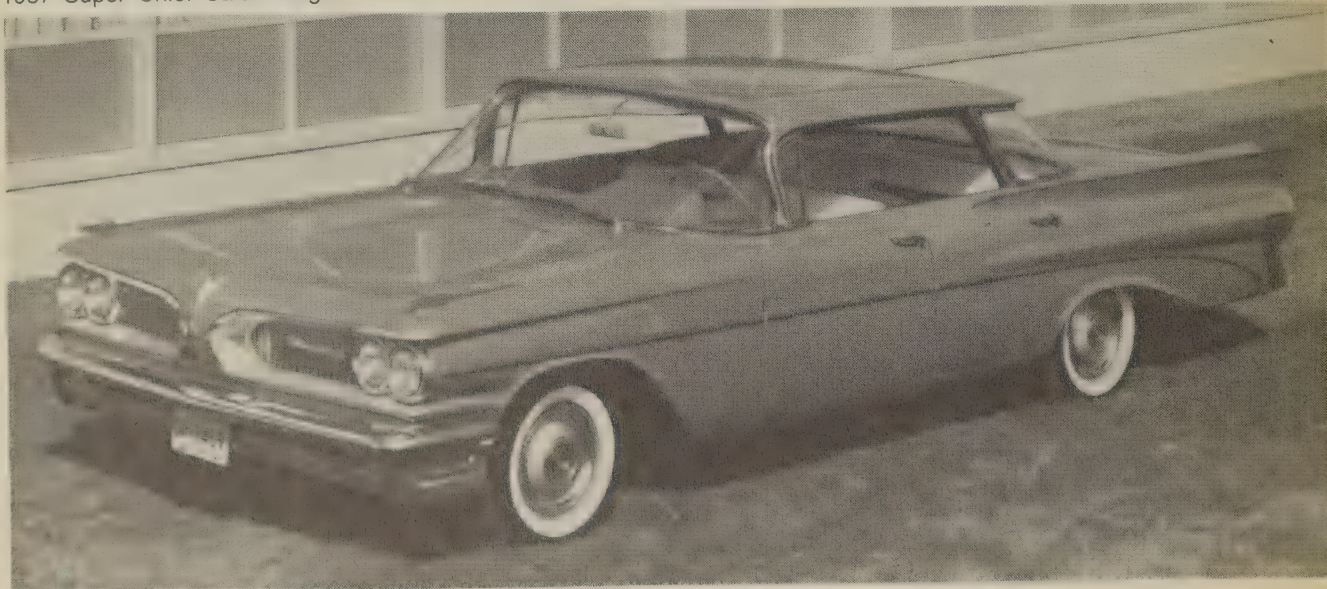

1959 Catalina Vista hardtop sedan

PONTIAC



1965 Grand Prix



1965 GTO

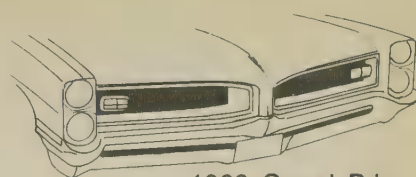

1966 Grand Prix



1965 Tempest

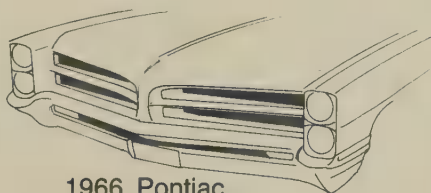

1966 Pontiac

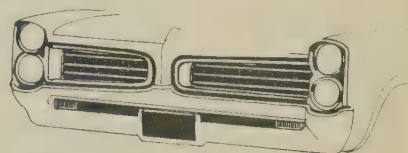

1966 Tempest, LeMans

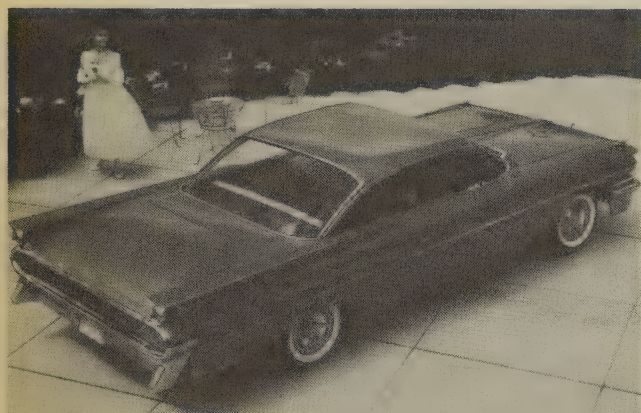

1959 Catalina hardtop coupe

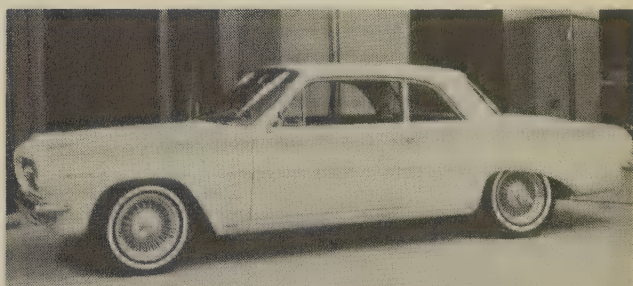

1961 Tempest LeMans sport coupe (prototype)

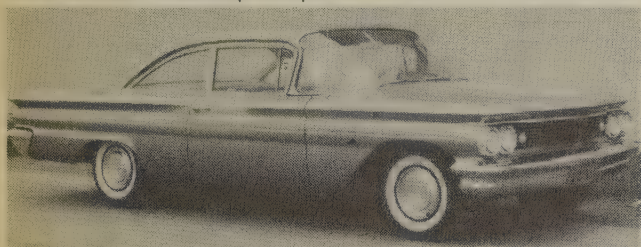

1960 Catalina 2-door sedan

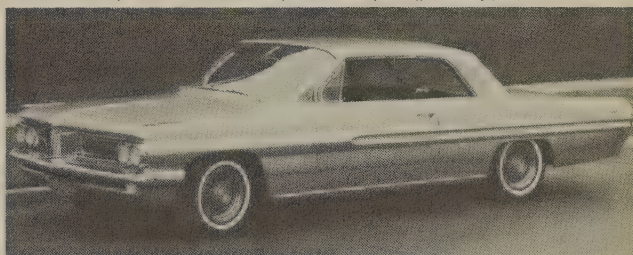

1962 Grand Prix hardtop coupe

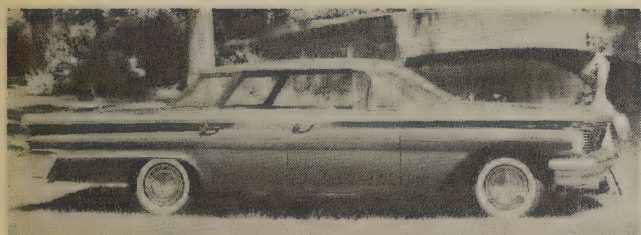

1960 Catalina Vista hardtop sedan

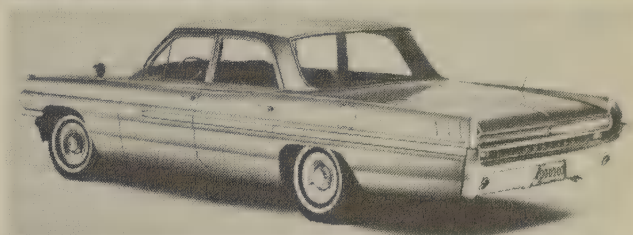

1962 Star Chief 4-door sedan



1960 Bonneville Vista hardtop sedan



1964 Tempest GTO hardtop coupe

PONTIAC



1966 GTO

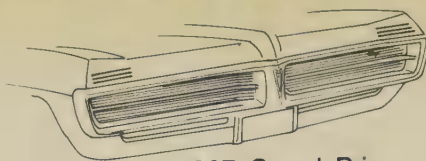

1967 Grand Prix



1967 GTO

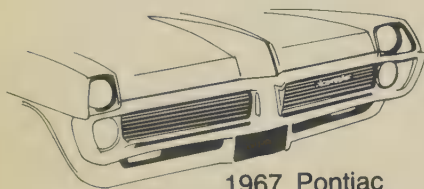

1967 Pontiac



1967 Tempest, LeMans

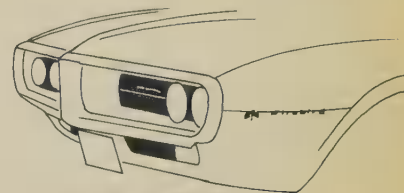

1967 Firebird

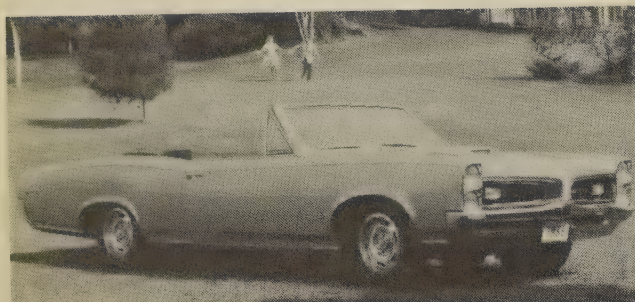

1966 Tempest GTO convertible

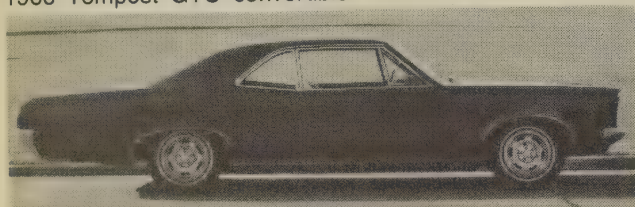

1966 LeMans sport coupe

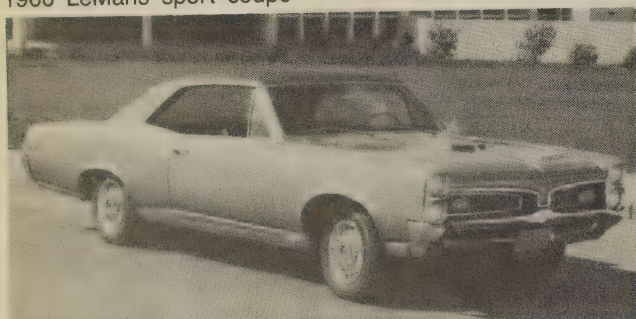

1967 Tempest GTO hardtop coupe

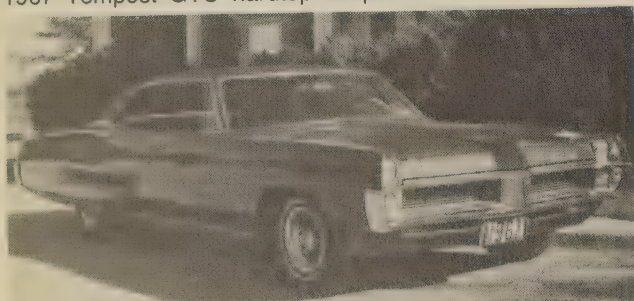

1967 Bonneville Brougham hardtop sedan

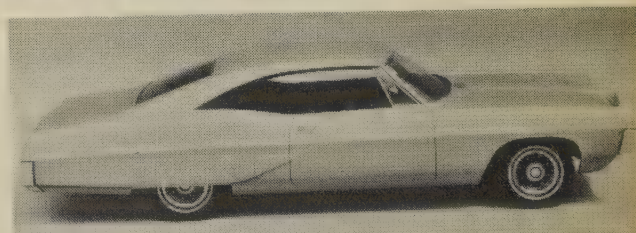

1967 Catalina Ventura hardtop coupe



1967 Catalina 4-door sedan

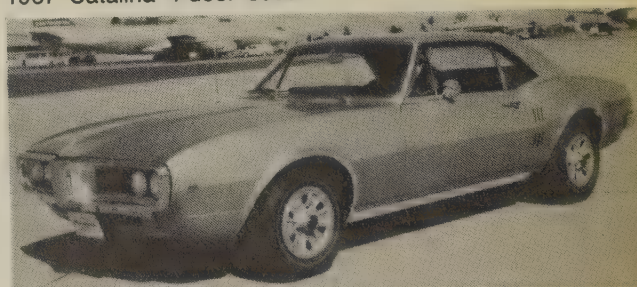

1967 Firebird hardtop coupe

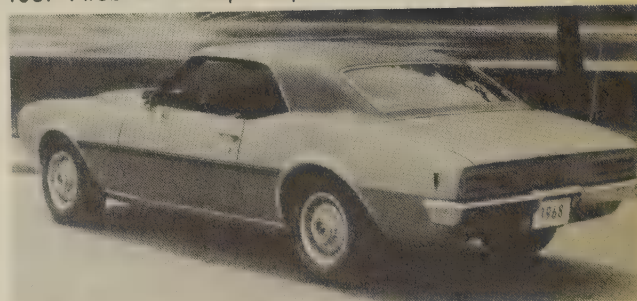

1968 Firebird hardtop coupe

PONTIAC

1968
Pontiac

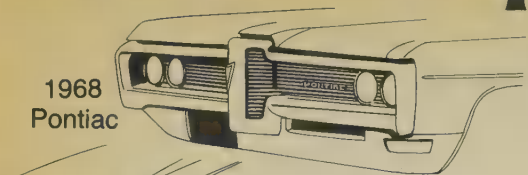

1968
Tempest, LeMans

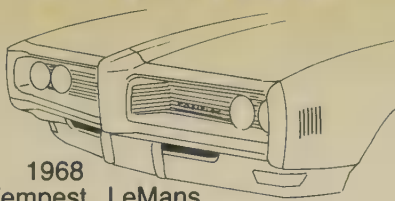

1969 Bonneville

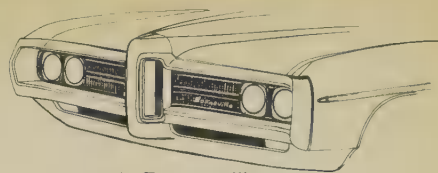

1968
Grand Prix

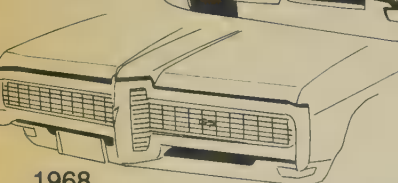

1968 GTO

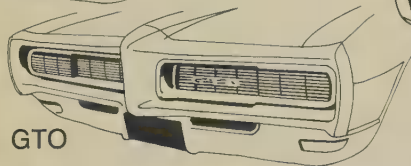

1968 Firebird

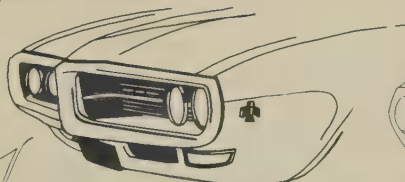

1969 Catalina,
Ventura, Executive

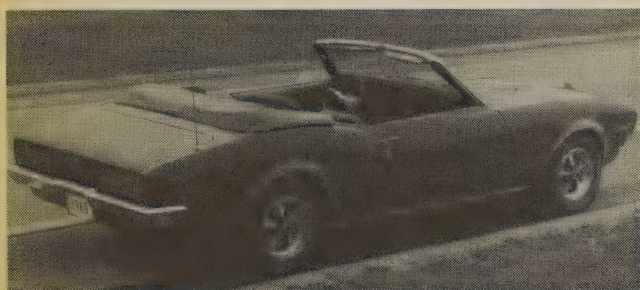
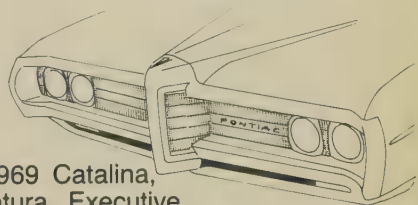

1968 Firebird convertible

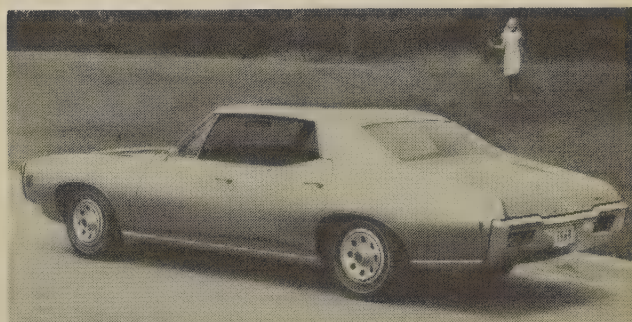

1968 LeMans hardtop sedan

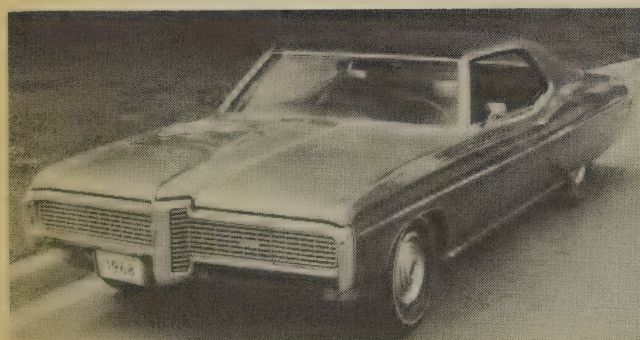

1968 Grand Prix hardtop coupe

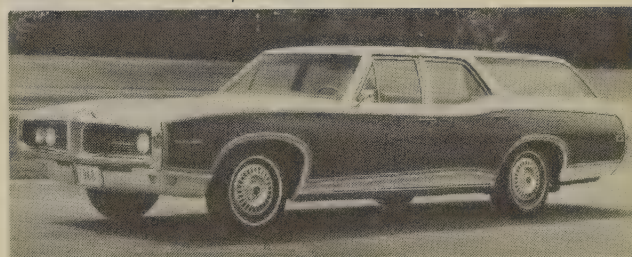

1968 Tempest Safari wagon



1968 Catalina hardtop coupe

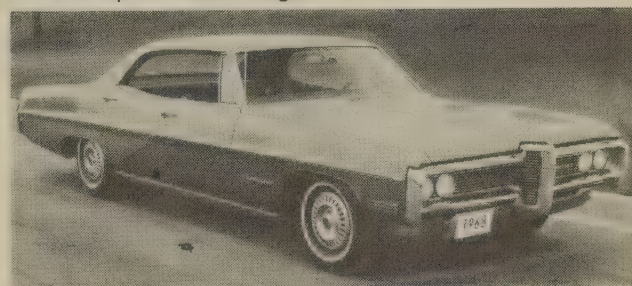

1968 Executive hardtop sedan



1968 LeMans hardtop sedan

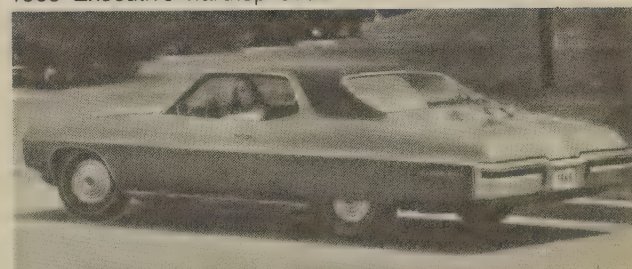

1968 Grand Prix hardtop coupe

PONTIAC

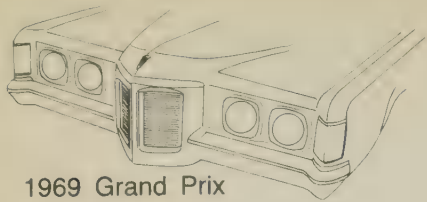

1969 Grand Prix

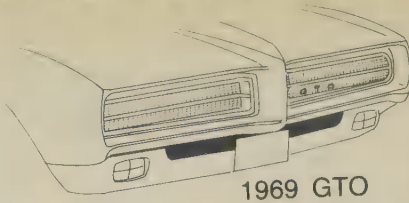

1969 GTO

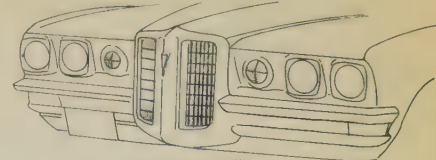

1970 Bonneville

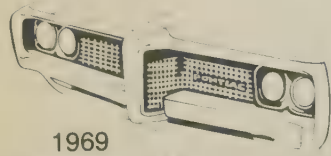

1969
Tempest, LeMans

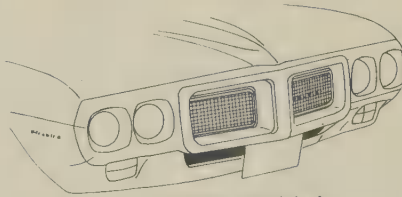

1969 Firebird

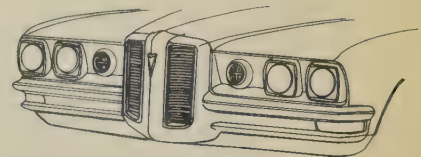

1970 Catalina, Executive



1969 Bonneville convertible



1969 Tempest GTO hardtop coupe

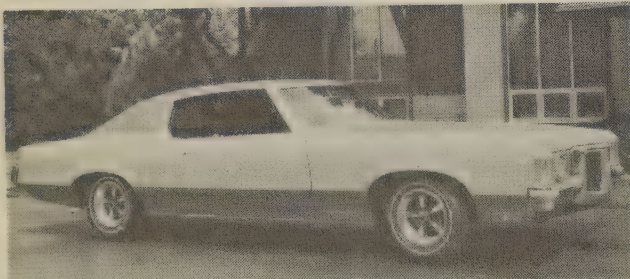

1969 Grand Prix Model J hardtop coupe



1969 Firebird hardtop coupe



1969 Catalina hardtop coupe



1970 Grand Prix SJ hardtop coupe

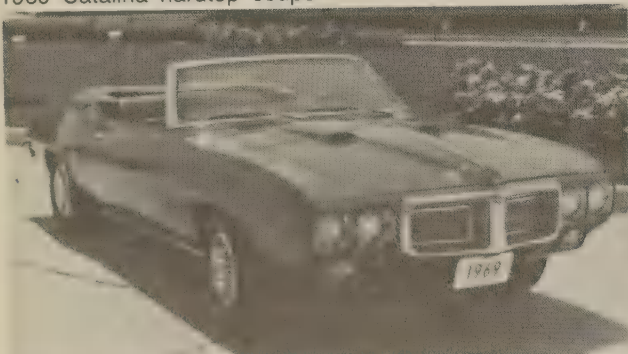

1969 Firebird convertible



1970 LeMans hardtop sedan

PONTIAC

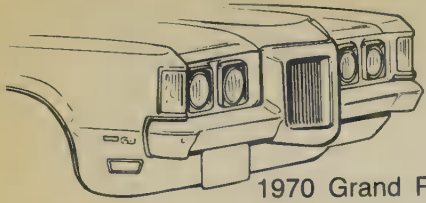

1970 Grand Prix



1970 GTO

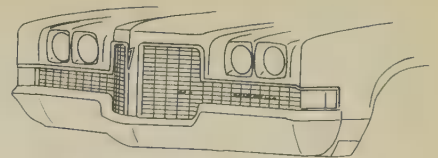

1971 Bonneville, Grand Ville

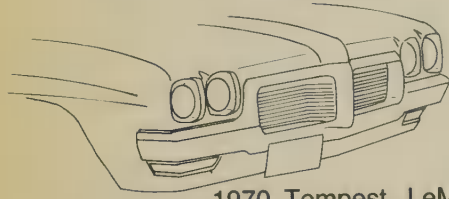

1970 Tempest, LeMans



1970-71 Firebird

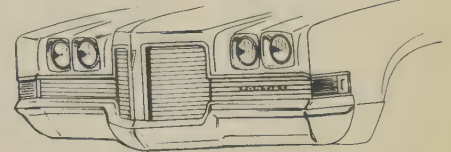

1971 Catalina



1970 Firebird Formula 400 coupe



1972 Firebird Formula 455 coupe



1970 Bonneville Brougham hardtop sedan



1972 Safari wagon



1971 LeMans T-37 hardtop coupe



1972 Luxury LeMans hardtop coupe

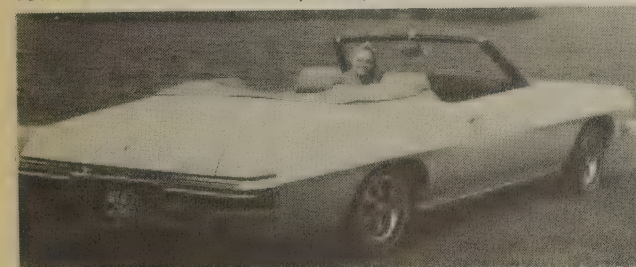

1971 GTO convertible



1972 Grand Prix Model SJ hardtop coupe

PONTIAC

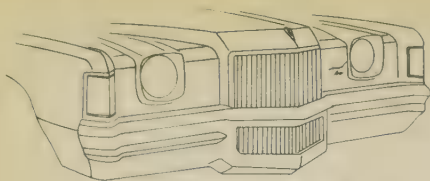

1971 Grand Prix

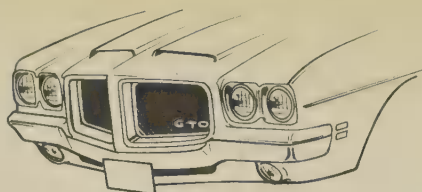

1971 GTO

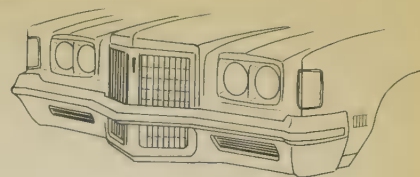

1972 Bonneville, Grand Ville

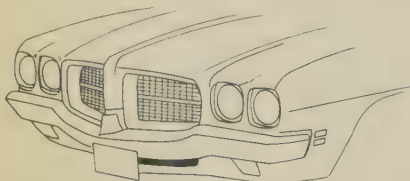

1971 LeMans

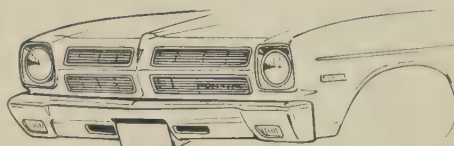

1971-72 Ventura II

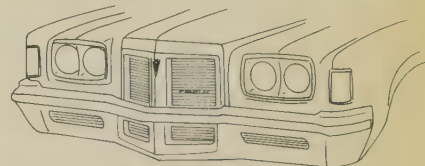

1972 Catalina



1972 GTO hardtop coupe



1973 Ventura Custom 4-door sedan



1972 Grand Ville hardtop sedan

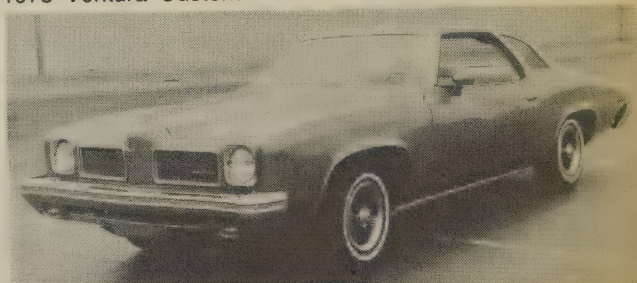

1973 LeMans Sport Coupe



1972 Catalina hardtop coupe

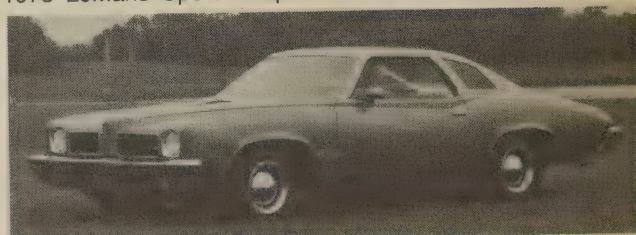

1973 LeMans GTO Sport Coupe

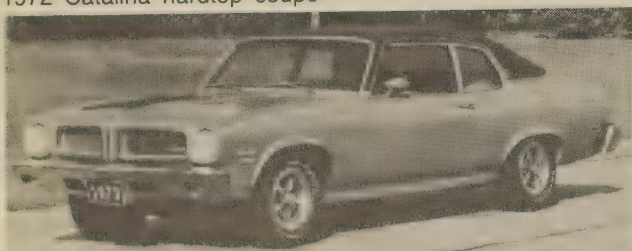

1973 Ventura Sprint coupe

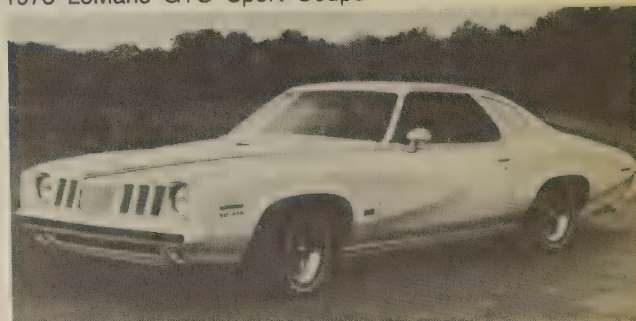

1973 Grand Am Colonnade hardtop coupe

PONTIAC

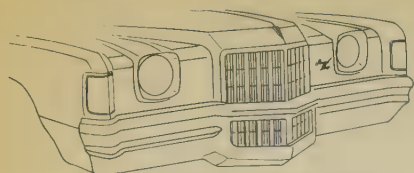

1972 Grand Prix

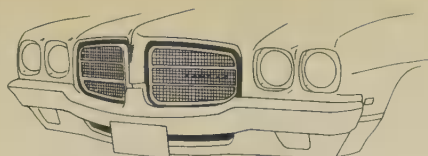

1972 Luxury LeMans

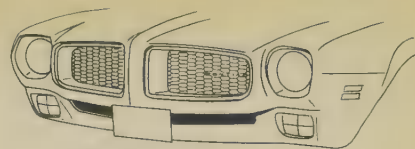

1972 Firebird

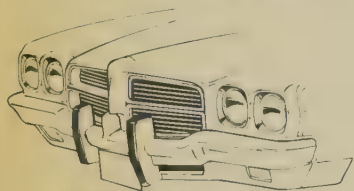

1972 LeMans



1972 GTO

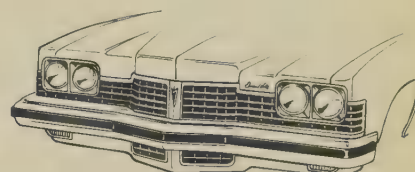

1973 Bonneville, Grand Ville

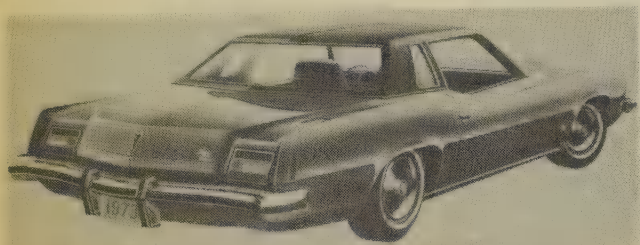

1973 Grand Prix coupe

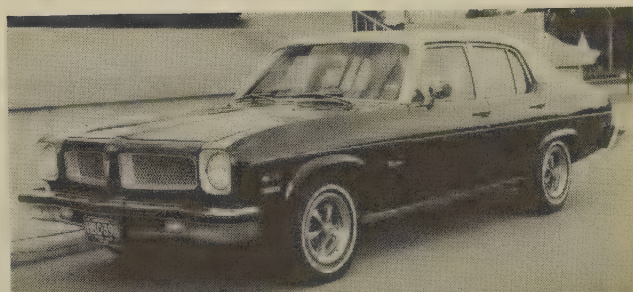

1974 Ventura Custom 4-door sedan



1973 Catalina hardtop coupe

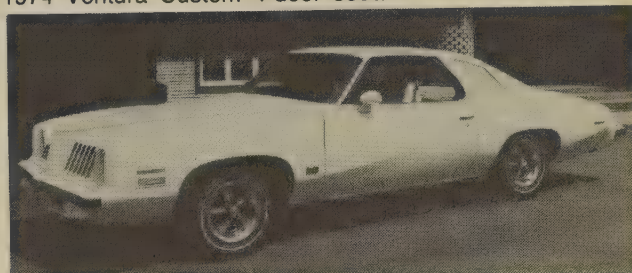

1974 Grand Am Colonnade hardtop coupe

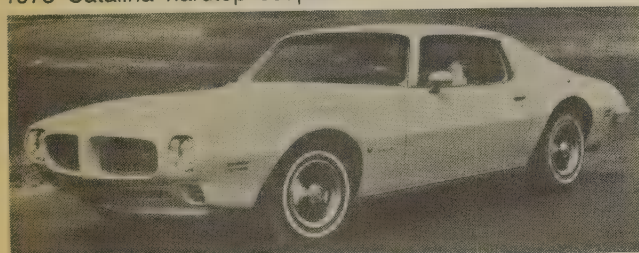

1973 Firebird Esprit coupe



1974 LeMans GT Colonnade hardtop coupe

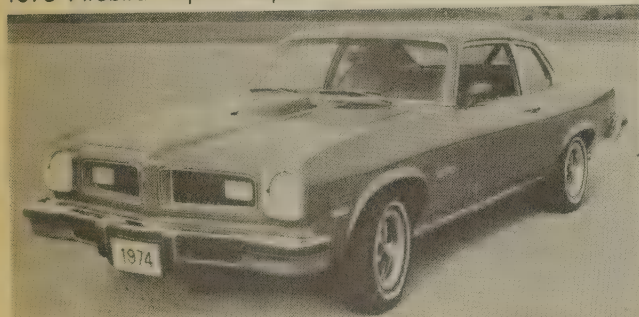

1974 Ventura GTO 2-door sedan

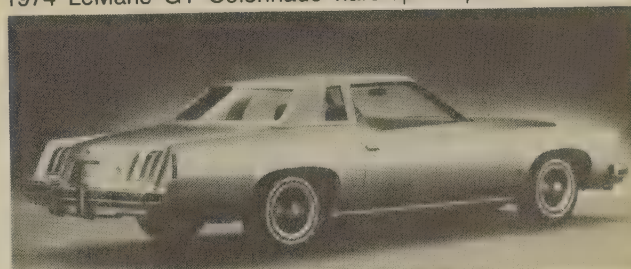

1974 Grand Prix coupe

PONTIAC

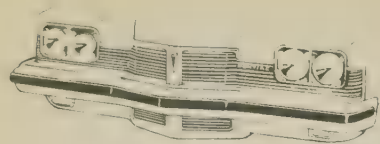

1973 Catalina



1973 LeMans, GTO



1973 Grand Am

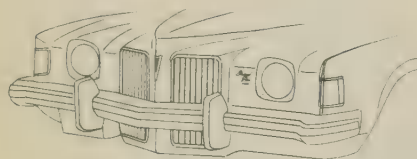

1973 Grand Prix



1973 Luxury LeMans

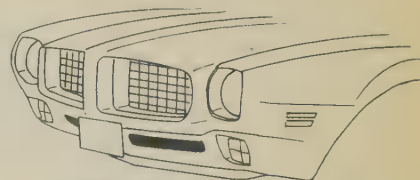

1973 Firebird

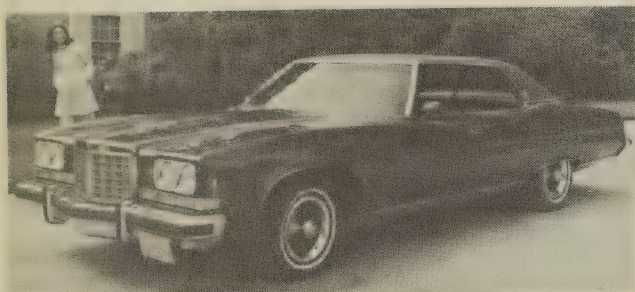

1974 Grand Ville hardtop sedan



1974 Firebird Trans Am coupe



1974 Catalina hardtop coupe

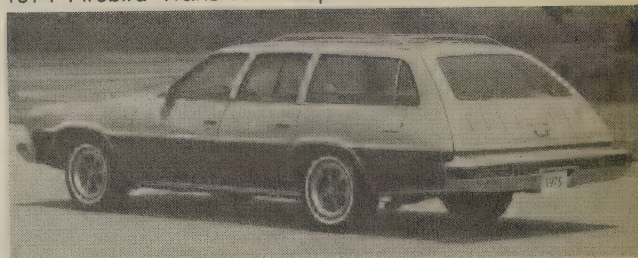

1975 Grand LeMans Safari wagon



1974 Catalina hardtop sedan

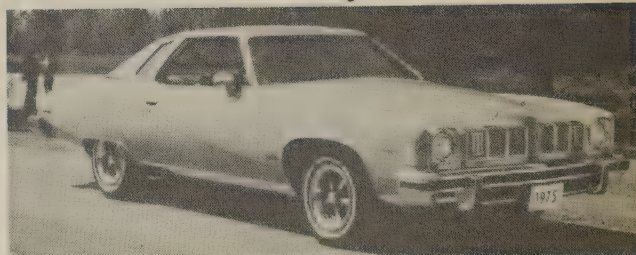

1975 Grand LeMans Colonnade hardtop coupe



1974 Firebird Esprit coupe

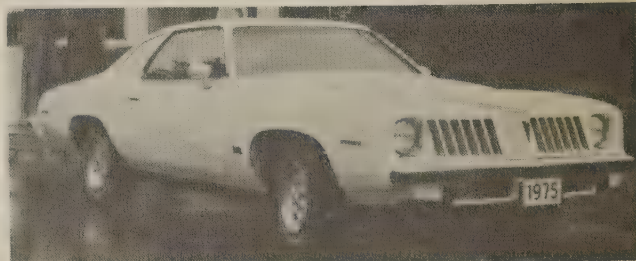

1975 Grand Am Colonnade hardtop coupe

PONTIAC

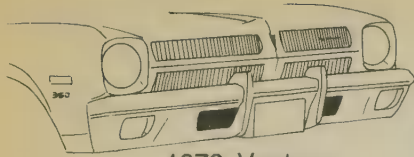

1973 Ventura

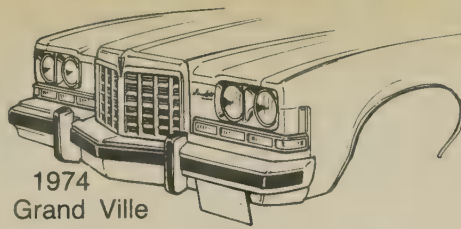

1974
Grand Ville

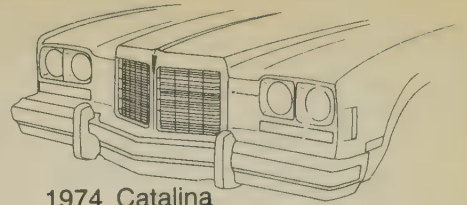

1974 Catalina

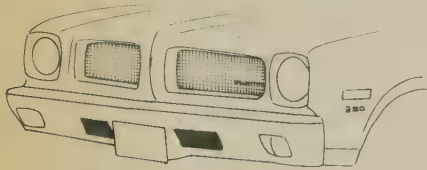

1973 Ventura Sprint

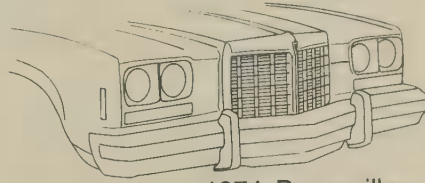

1974 Bonneville

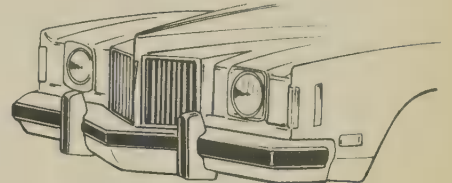

1974 Grand Prix



1975 Grand Prix LJ coupe

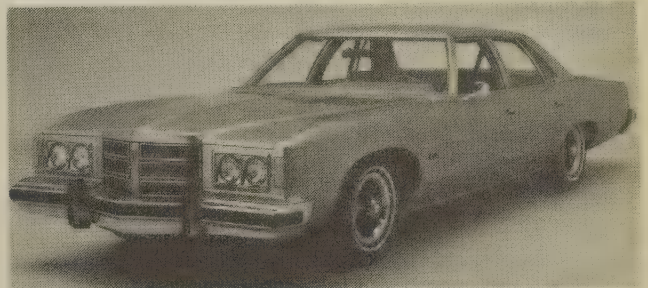

1975 Catalina 4-door sedan

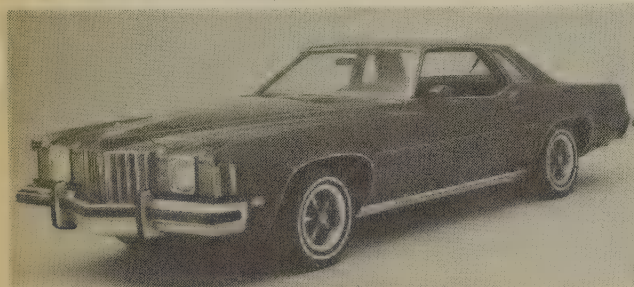

1975 Grand Prix coupe

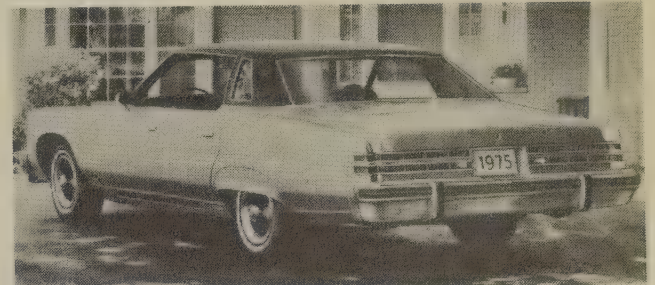

1975 Grand Ville Brougham hardtop sedan

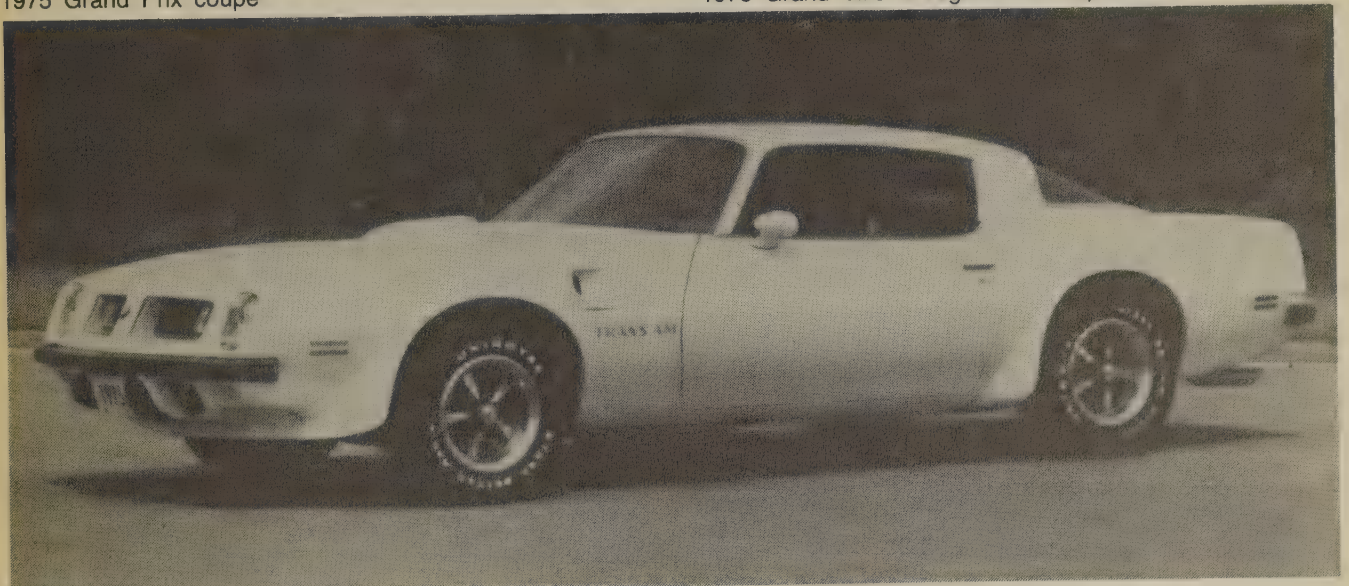

1975 Firebird Trans Am coupe

PONTIAC

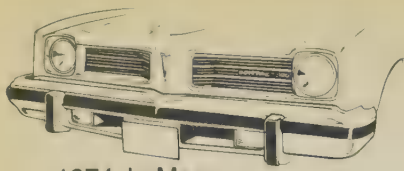

1974 LeMans

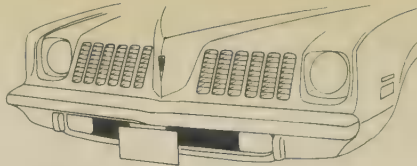

1974 Grand Am

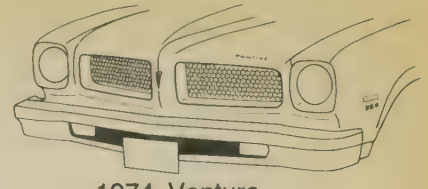

1974 Ventura



1974 Luxury LeMans

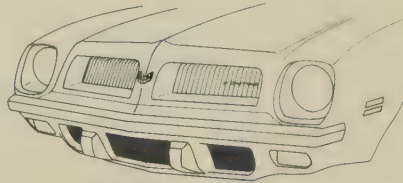

1974 Firebird

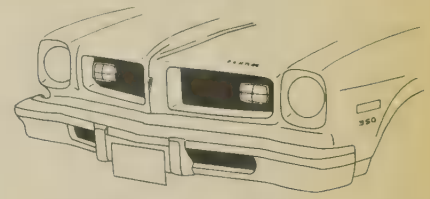

1974 Ventura GTO



1975 Astre hatchback coupe

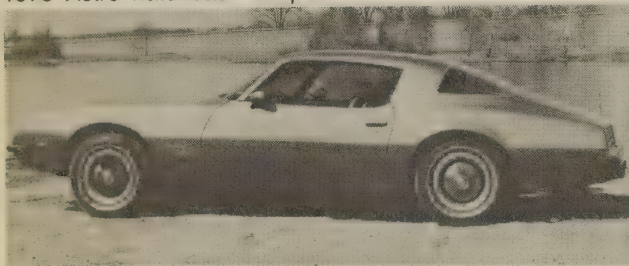

1975 Firebird coupe



1976 Sunbird coupe

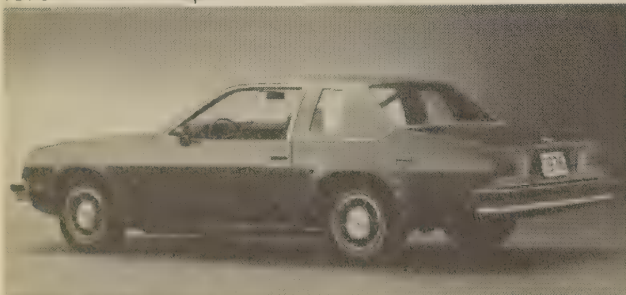

1976 Sunbird coupe



1976 Ventura SJ Landau coupe

PONTIAC

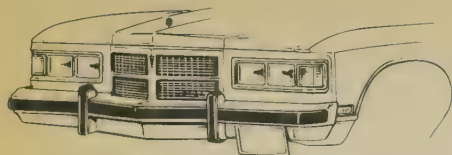

1975 Grand Ville, Bonneville

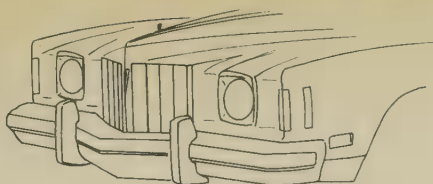

1975 Grand Prix

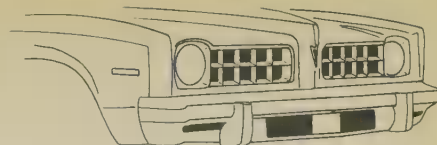

1975 LeMans

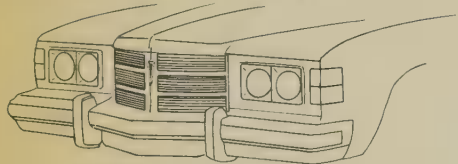

1975 Catalina

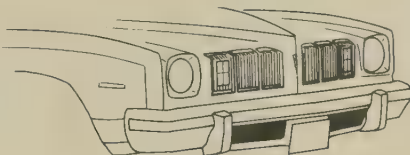

1975 Grand LeMans



1975 Grand Am

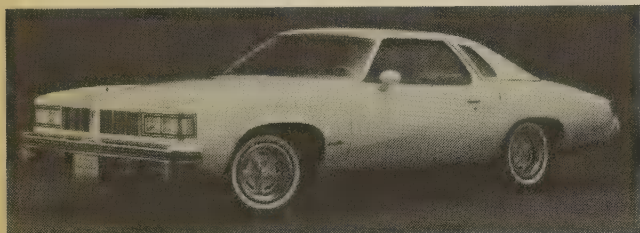

1976 Grand LeMans hardtop coupe



1976 Astre 2-door sedan



1976 Grand Prix coupe

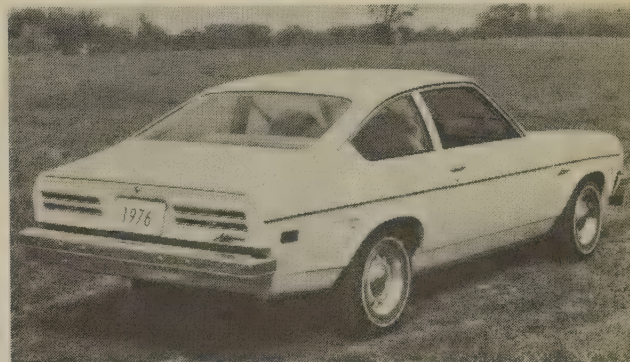

1976 Astre hatchback coupe



1976 Catalina 4-door sedan

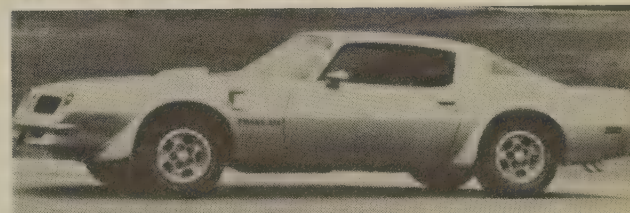

1976 Firebird Trans Am coupe



1976 Bonneville hardtop coupe

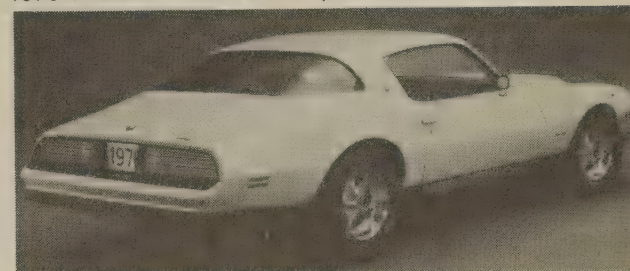

1976 Firebird Formula coupe

PONTIAC

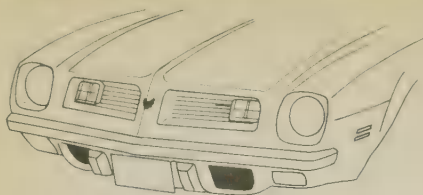

1975 Firebird

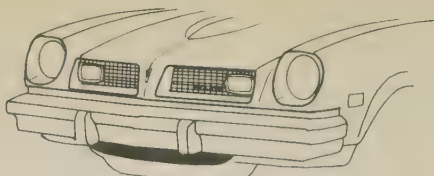

1975 Astre

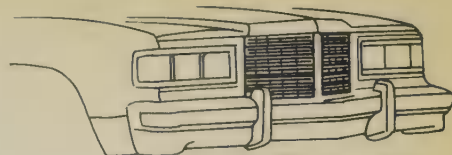

1976 Catalina



1975 Ventura

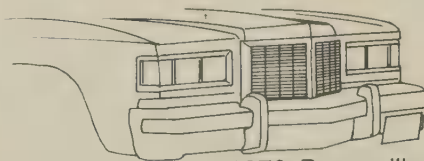

1976 Bonneville

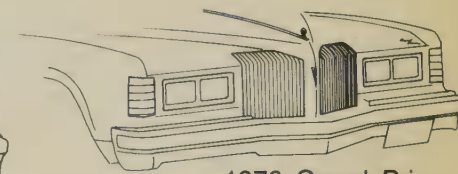

1976 Grand Prix



1977 Sunbird Formula coupe

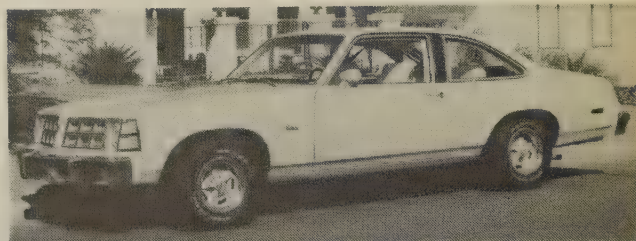

1977 Ventura hatchback coupe



1977 LeMans GT hardtop coupe

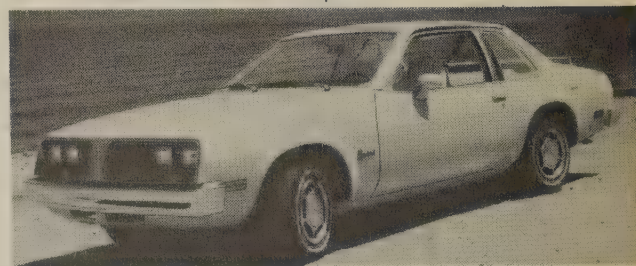

1977 Sunbird coupe



1977 Astre Safari wagon

PONTIAC

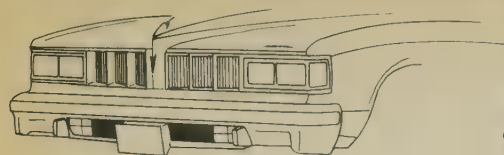

1976 Grand LeMans

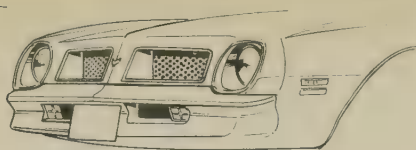

1976 Firebird



1976 Sunbird



1976 LeMans

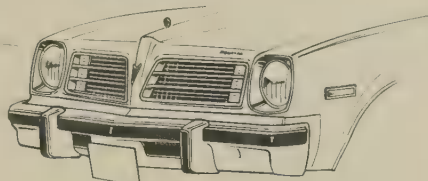

1976 Ventura

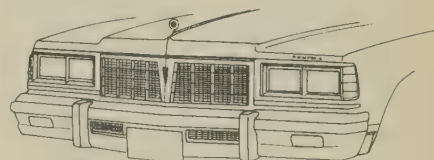

1977 Bonneville



1977 Grand LeMans 4-door sedan

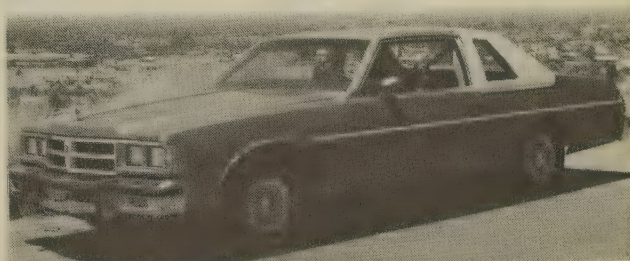

1977 Catalina Landau coupe



1977 Grand Prix SJ coupe



1977 Astre Formula hatchback coupe

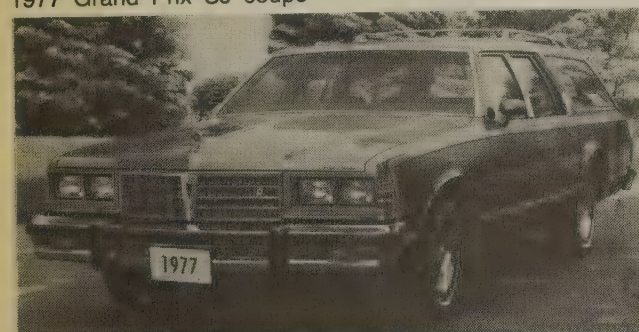

1977 Grand Safari wagon

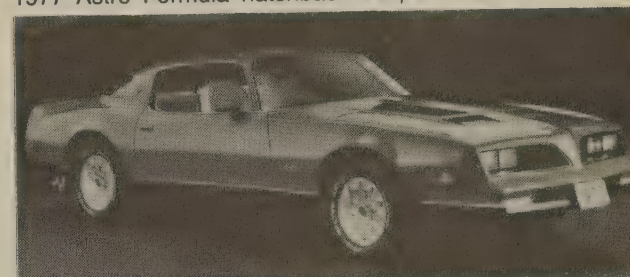

1977 Firebird Formula coupe

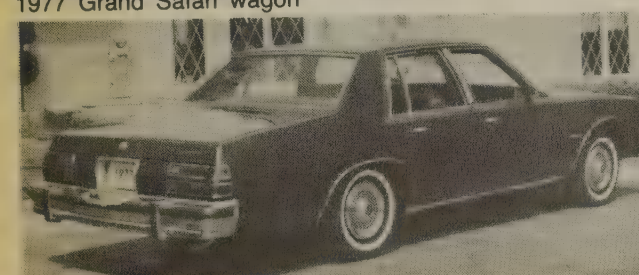

1977 Catalina 4-door sedan

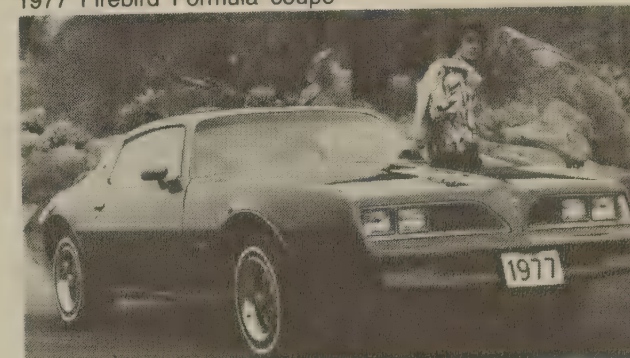

1977 Firebird Esprit coupe

PONTIAC

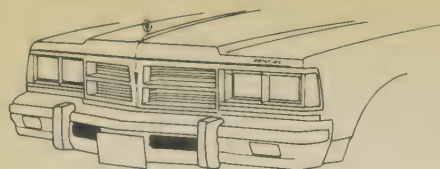

1977 Catalina



1977 Grand LeMans

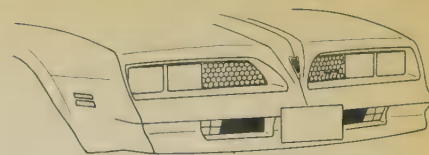

1977 Firebird



1977 Grand Prix



1977 LeMans



1977 Ventura

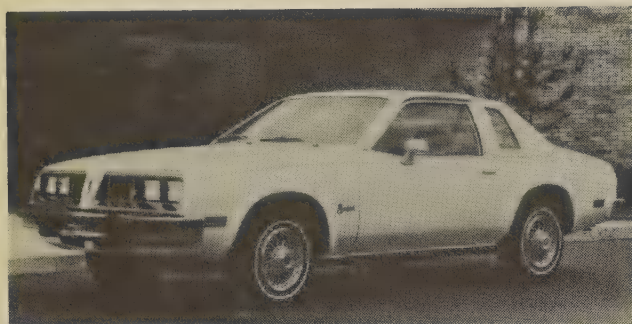

1978 Sunbird coupe

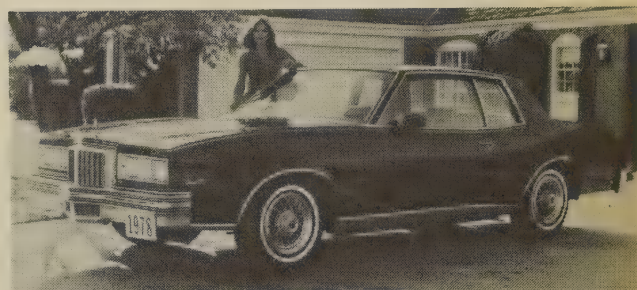

1978 Grand Prix coupe

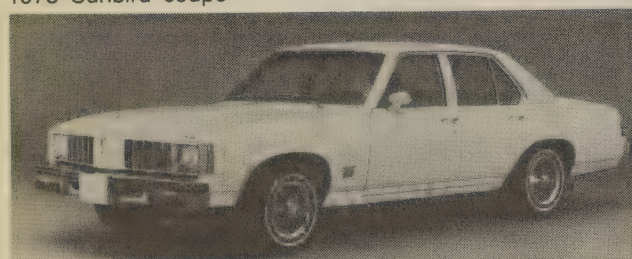

1978 Phoenix 4-door sedan



1978 Grand Prix coupe



1978 Grand Am 4-door sedan

PONTIAC



1977-79 Phoenix

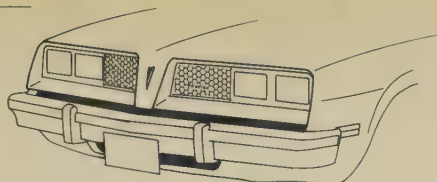

1977 Sunbird

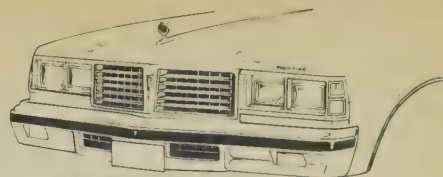

1978 Catalina



1977 Astre

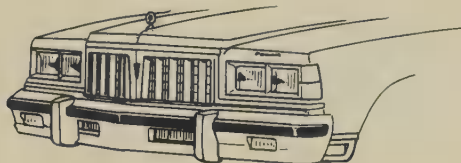

1978 Bonneville

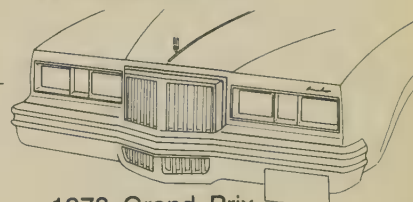

1978 Grand Prix

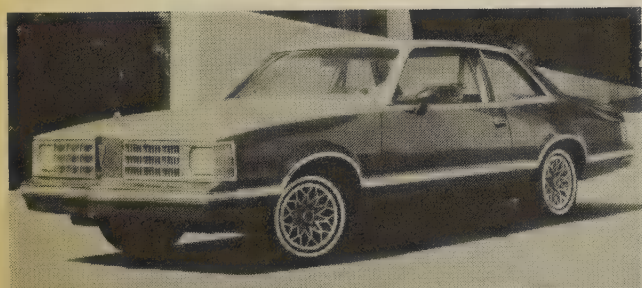

1978 Grand LeMans coupe

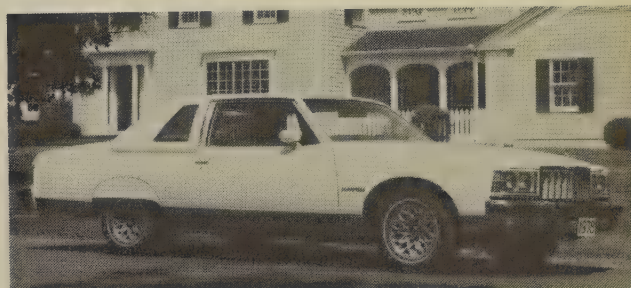

1978 Bonneville Landau coupe



1978 Grand LeMans 4-door sedan



1978 Catalina 4-door sedan

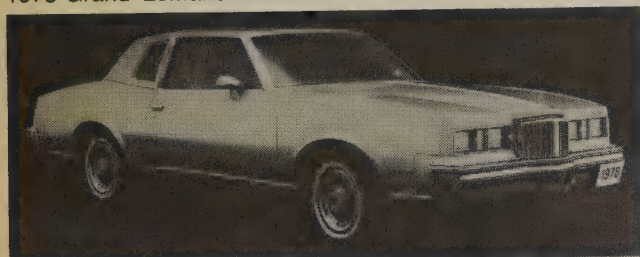

1978 Grand Prix coupe

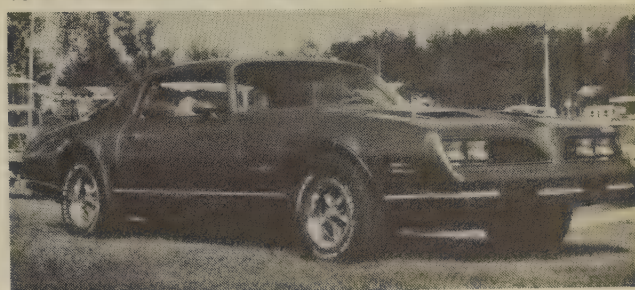

1978 Firebird Formula coupe



1978 Grand Safari wagon



1978 Firebird Special Edition Trans Am coupe

PONTIAC

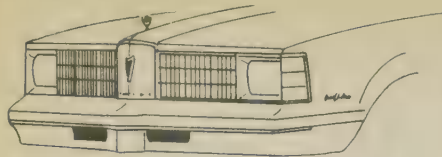

1978 Grand LeMans, LeMans



1978 Firebird

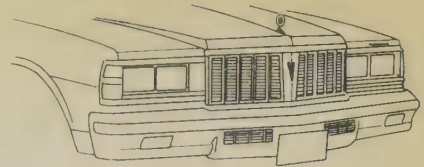

1979 Bonneville

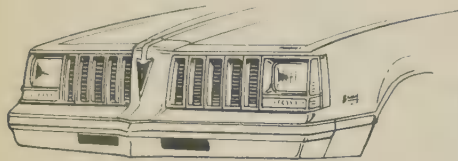

1978-79 Grand Am

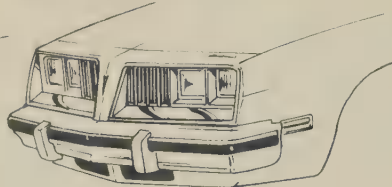

1978 Sunbird

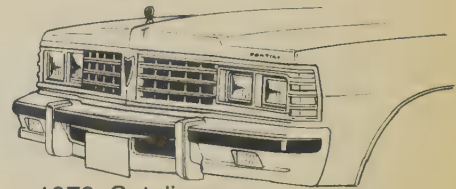

1979 Catalina

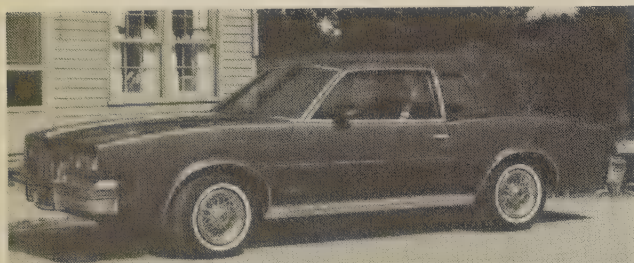

1979 Grand Prix coupe



1979 Grand Am coupe

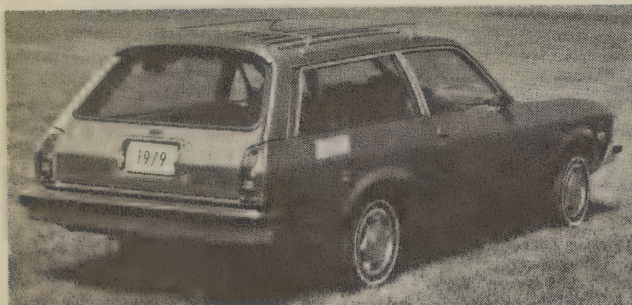

1979 Sunbird Safari wagon



1979 Grand LeMans 4-door sedan



1979 Phoenix LJ Landau coupe

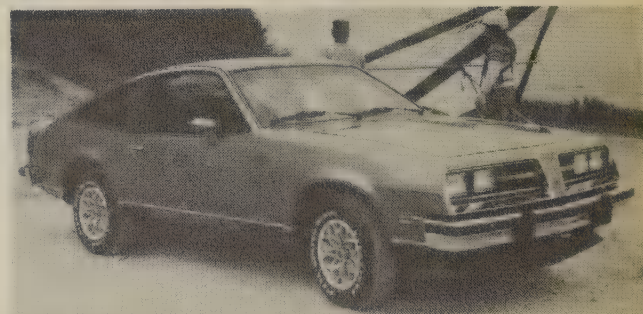

1979 Sunbird Formula Sport Hatch coupe

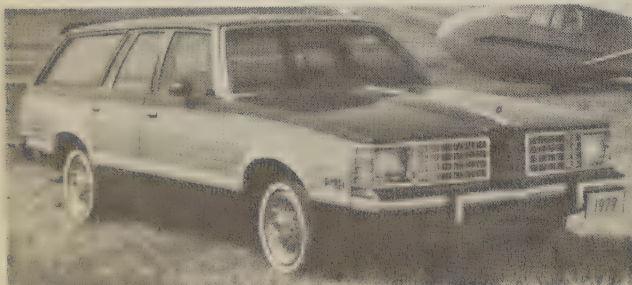

1979 Grand LeMans Safari wagon



1979 Catalina coupe

PONTIAC

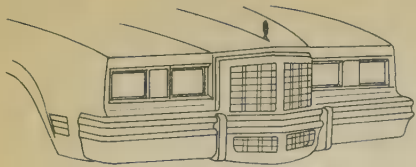

1979 Grand Prix

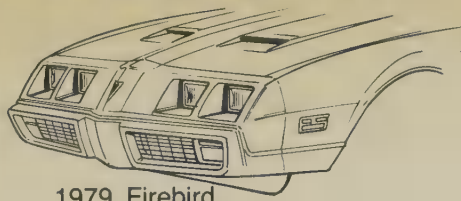

1979 Firebird

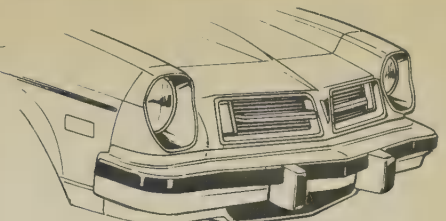

1979 Sunbird Safari

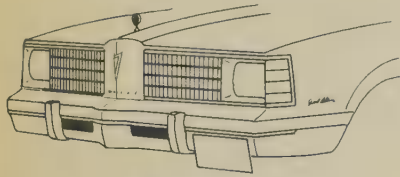

1979 Grand LeMans, LeMans

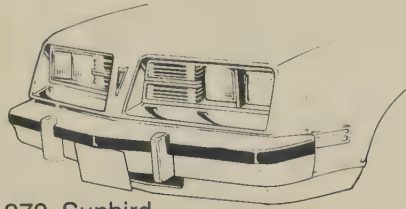

1979 Sunbird

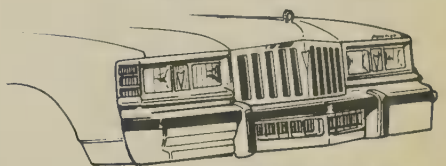

1980 Bonneville, Catalina

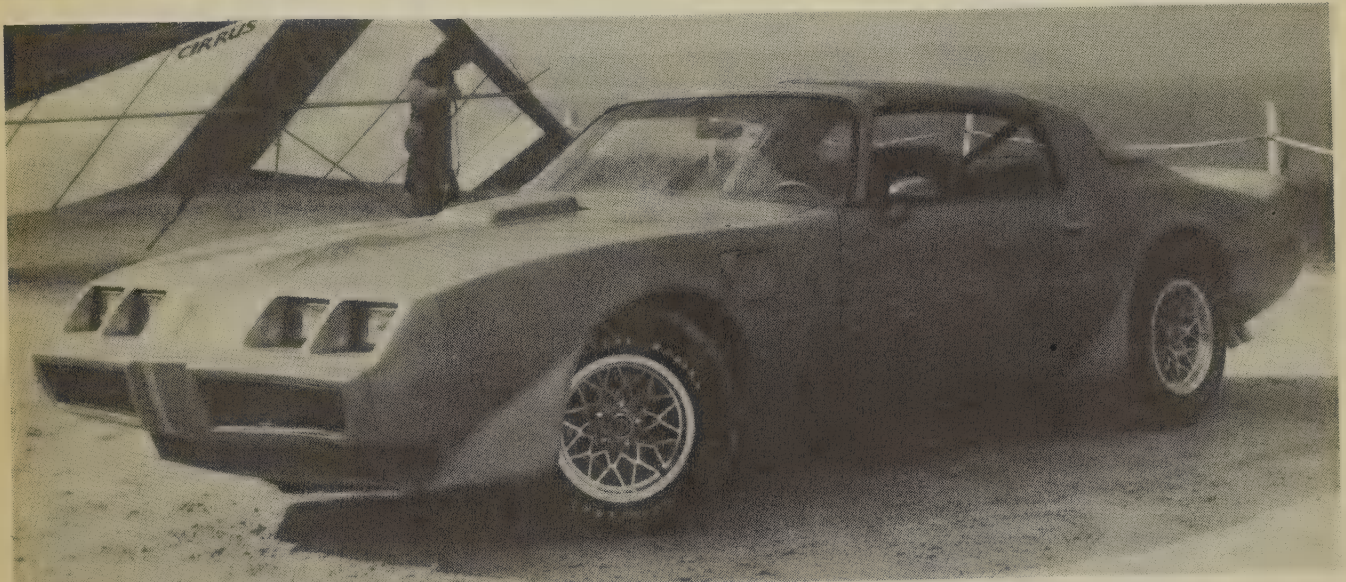

1979 Firebird Special Edition Trans Am



1979 Bonneville Safari wagon

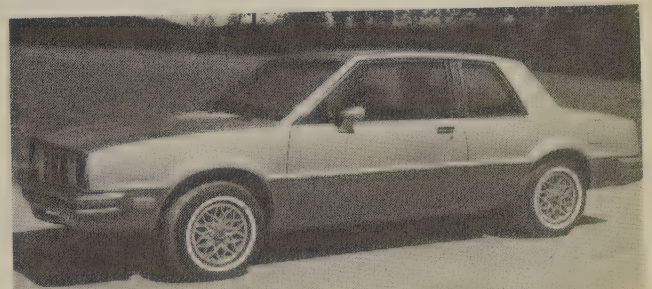

1980 Phoenix SJ coupe



1979 Bonneville 4-door sedan

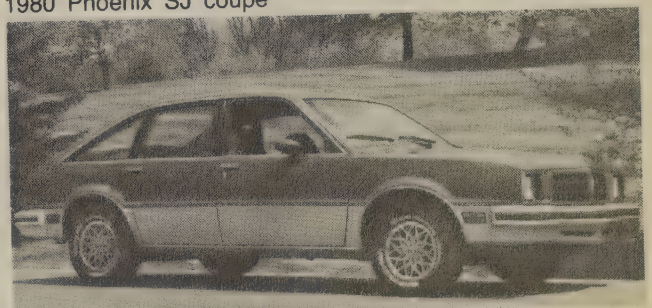

1980 Phoenix SJ hatchback sedan

PONTIAC

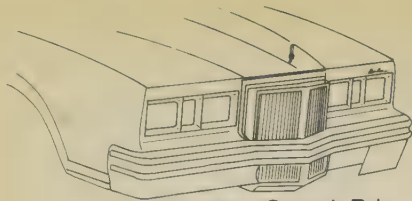

1980 Grand Prix

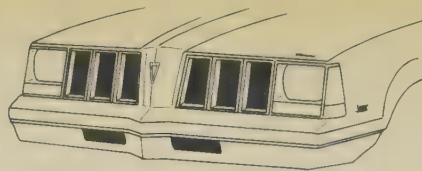

1980 Grand Am

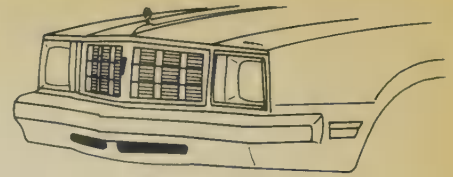

1980 Phoenix

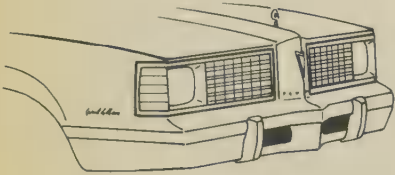

1980 Grand LeMans, LeMans

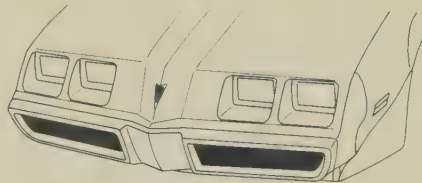

1980 Firebird

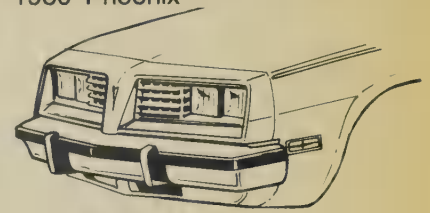

1980 Sunbird

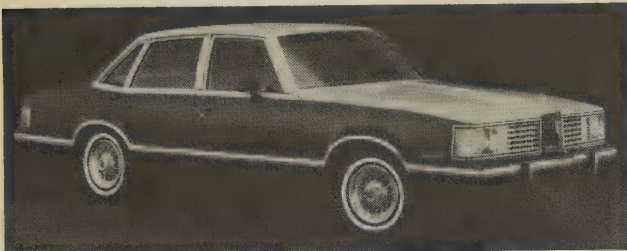

1980 Grand LeMans 4-door sedan



1980 Grand Am coupe



1980 Firebird Turbo Trans Am coupe



1980 Grand Prix LJ coupe

RAMBLER

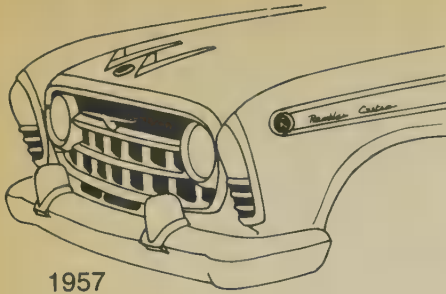

1957

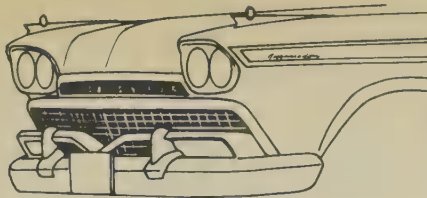

1958 Ambassador

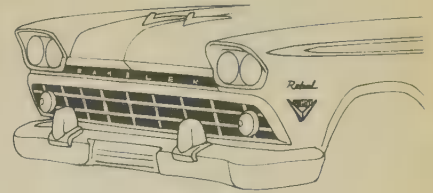

1959 Rebel, Six

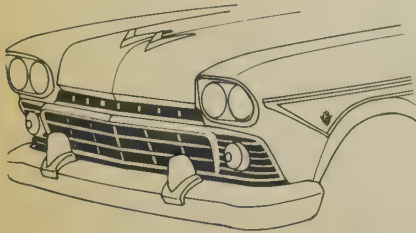

1958 Rebel, Six

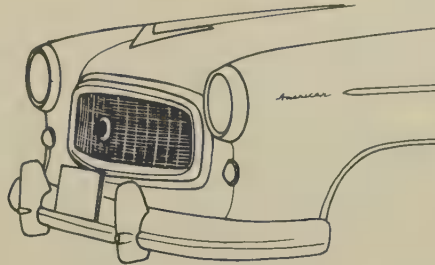

1958-60 American

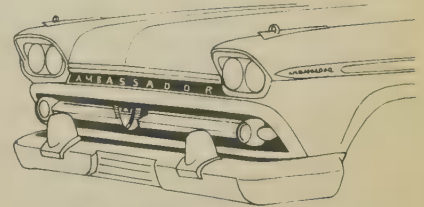

1959 Ambassador

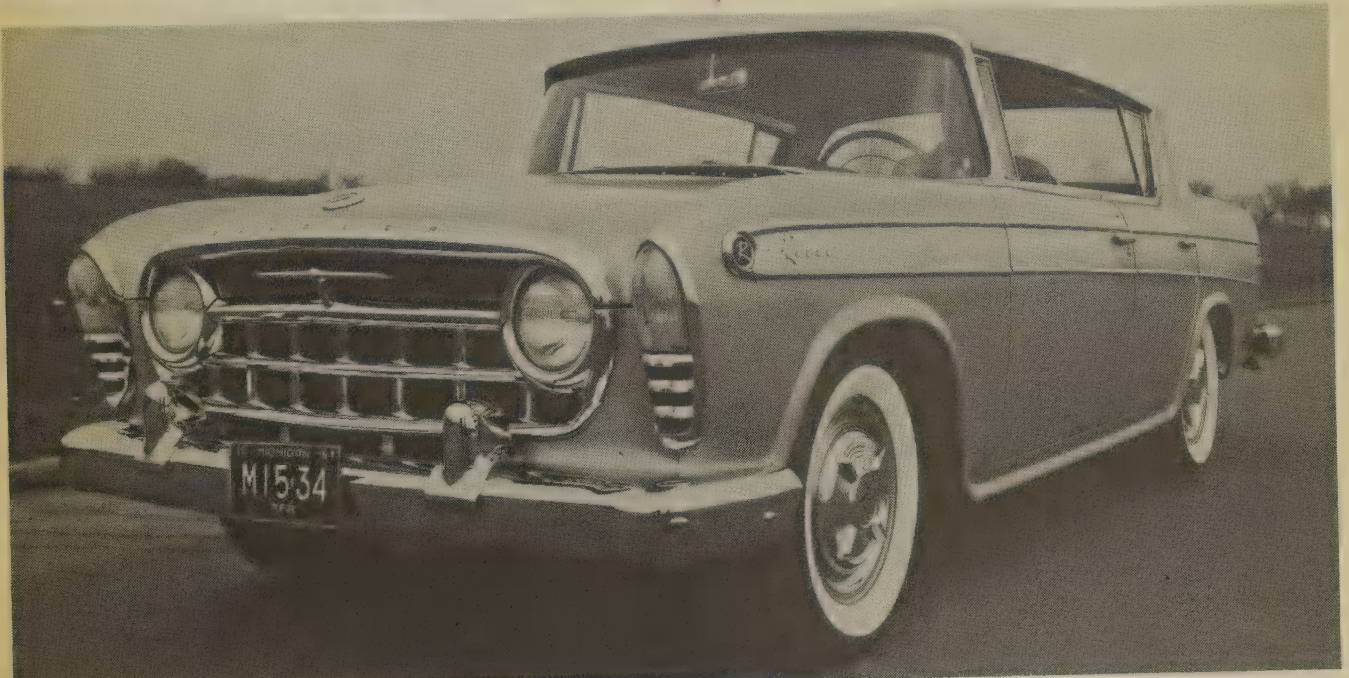

1957 Custom Rebel hardtop sedan



1957 Custom Rebel hardtop sedan

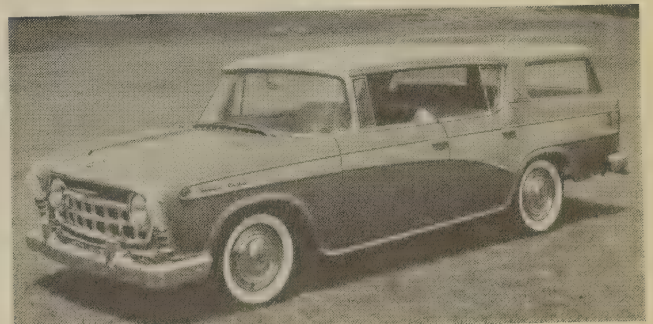

1957 Custom Cross Country hardtop wagon

RAMBLER

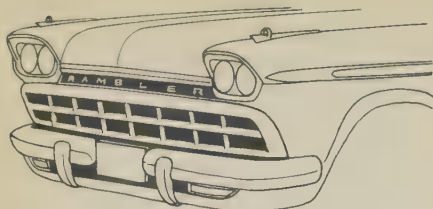

1960 Rebel, Six

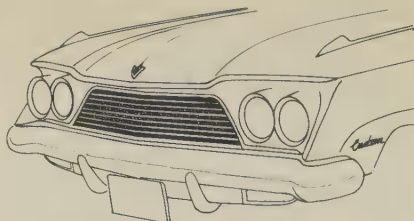

1961 Ambassador

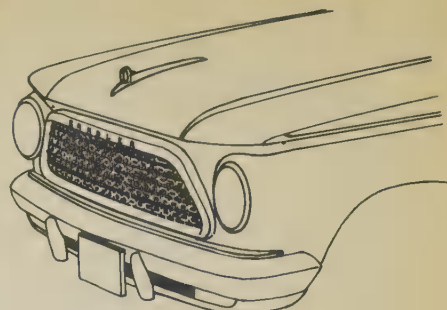

1961 American

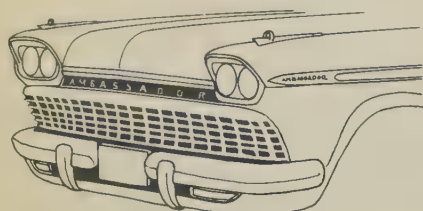

1960 Ambassador

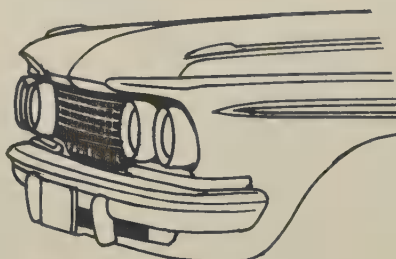

1961 Classic



1962 Ambassador

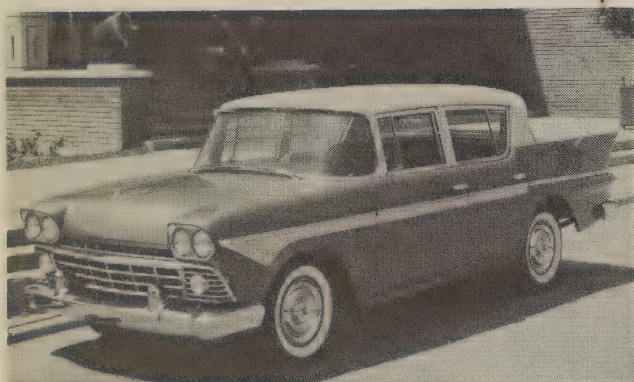

1958 Rebel Custom 4-door sedan

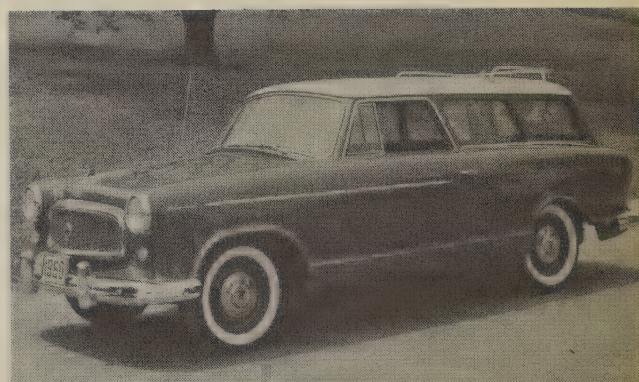

1960 American Super 2-door wagon

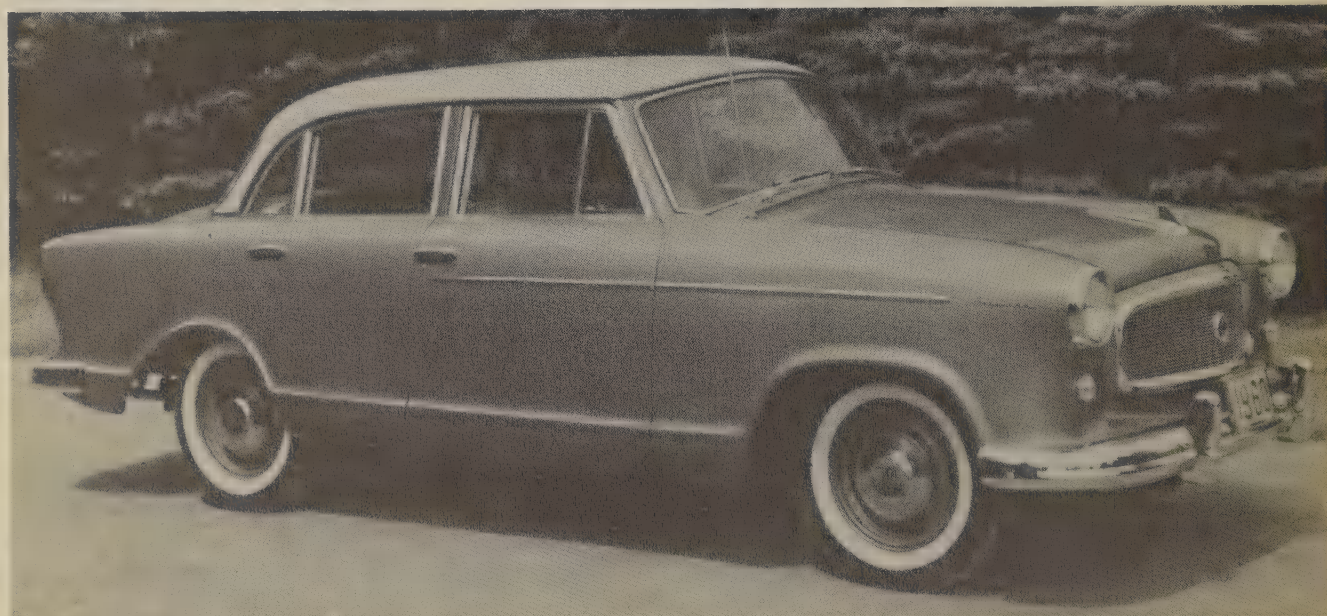

1960 American Super 4-door sedan

RAMBLER

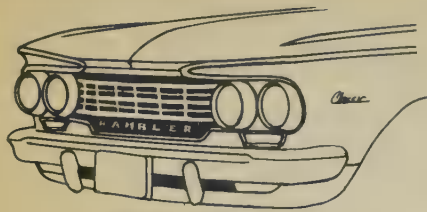

1962 Classic

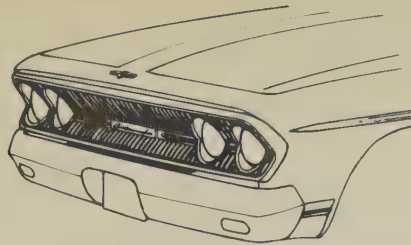

1963 Ambassador

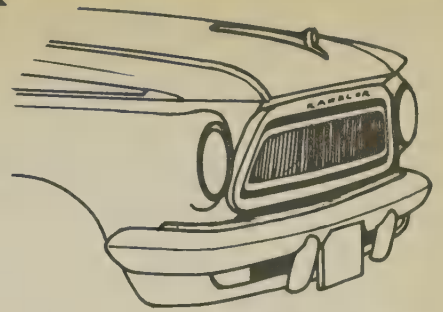

1963 American

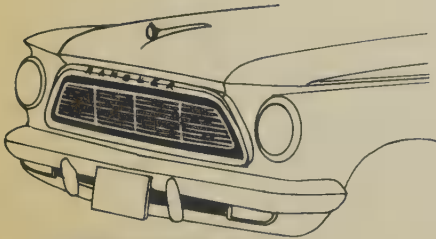

1962 American



1963 Classic

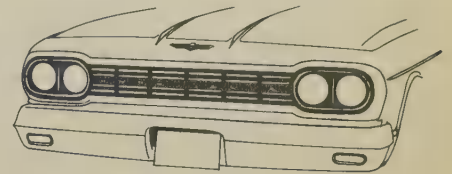

1964 Ambassador

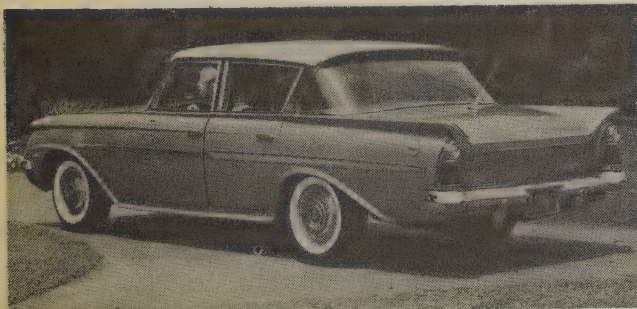

1961 Ambassador Custom 4-door sedan

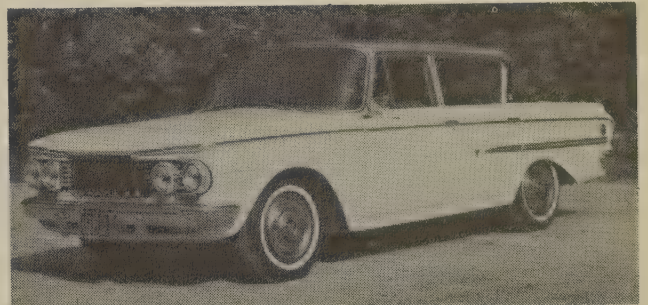

1962 Ambassador 400 4-door sedan

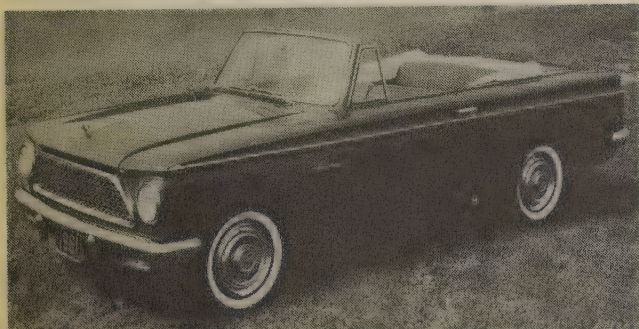

1961 American Custom convertible



1962 Classic Custom 2-door sedan

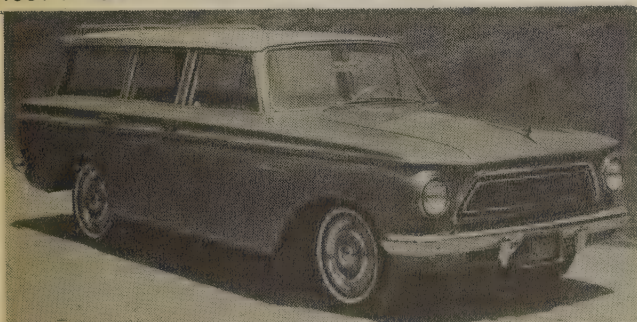

1962 American Custom 4-door wagon

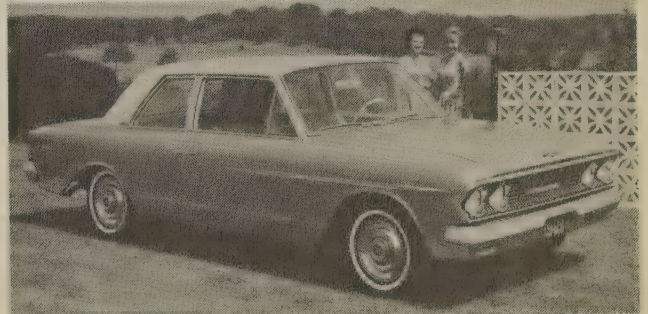

1963 Ambassador 990 2-door sedan

RAMBLER

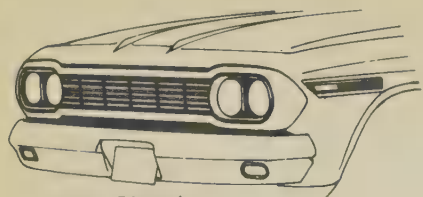

1964 Classic

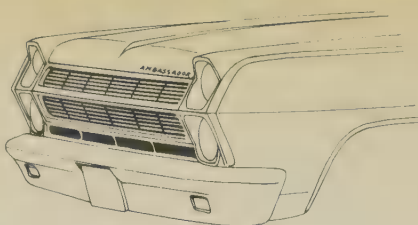

1965 Ambassador

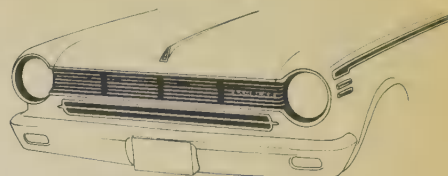

1965 American

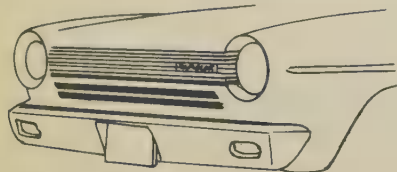

1964 American

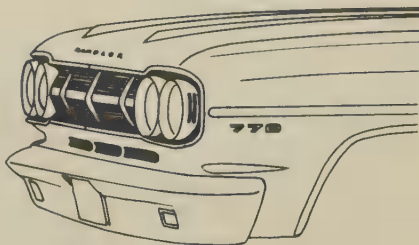

1965 Classic

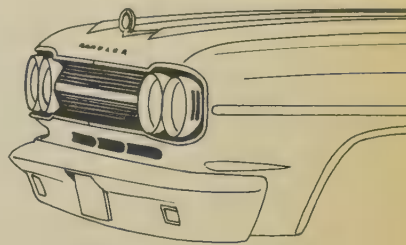

1965 Marlin

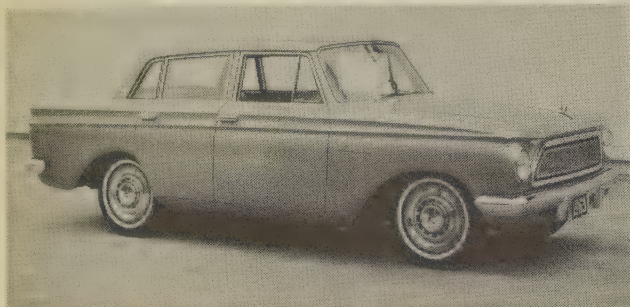

1963 American 440 4-door sedan



1965 Classic 770 convertible

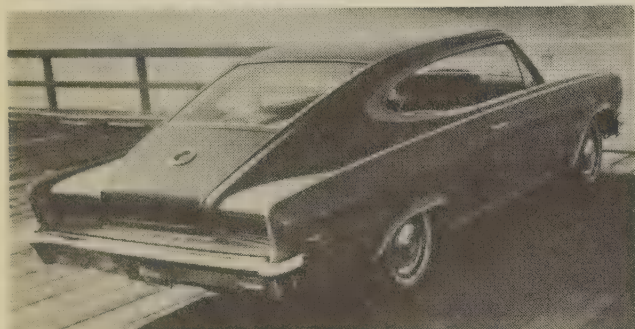

1965 Marlin fastback hardtop coupe



1967 Rebel SST hardtop coupe



1965 American 220 2-door sedan



1967 Rebel SST convertible

RAMBLER

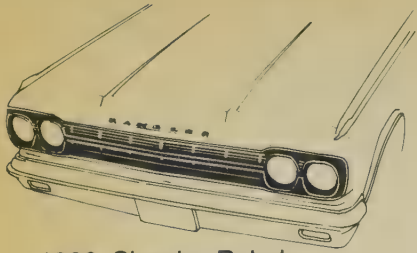

1966 Classic, Rebel

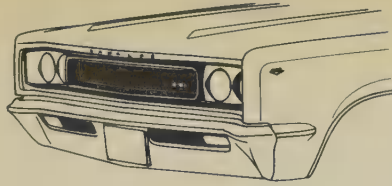

1967 Rebel



1968 American, Rogue

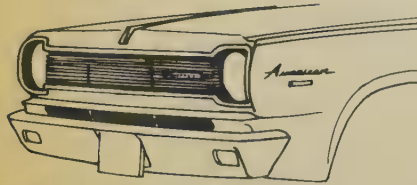

1966 American, Rogue

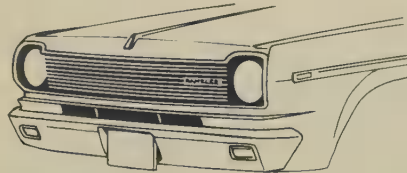

1967 American, Rogue

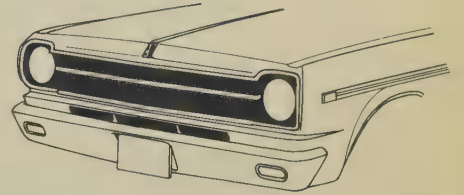

1969 American, Rogue



1967 American 440 4-door sedan

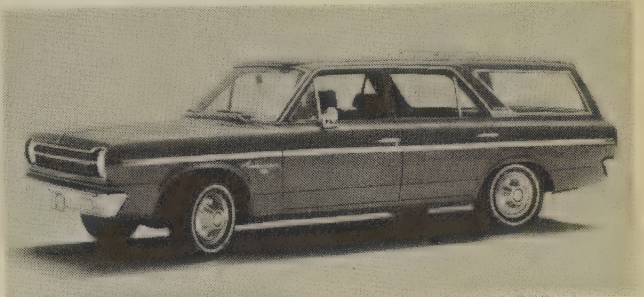

1968 American 440 wagon

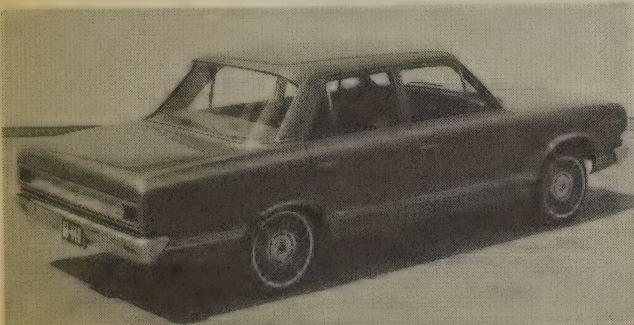

1967 American 440 4-door sedan

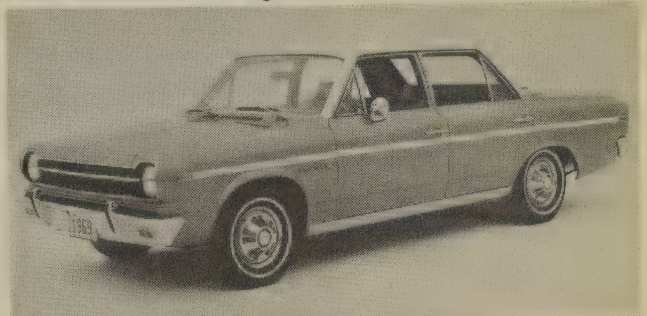

1969 American 440 4-door sedan

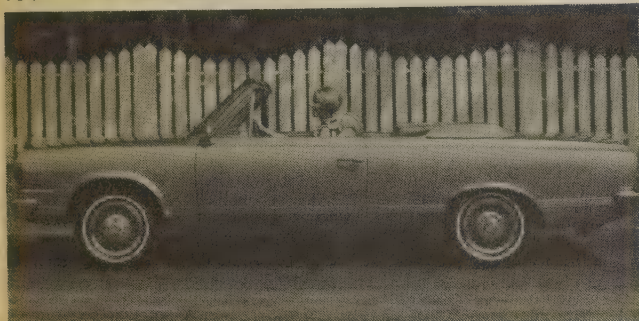

1967 American Rogue convertible

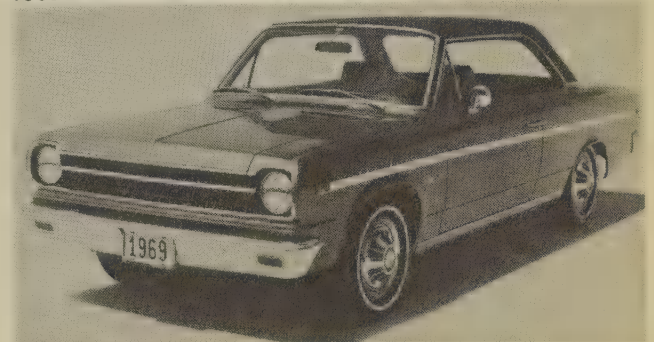

1969 American Rogue hardtop coupe

SHELBY



1965-66 GT-350

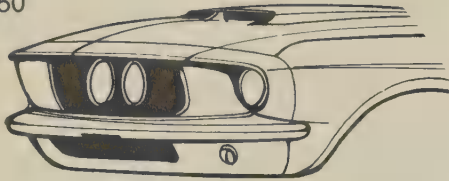

1967 GT-350, 500



1968 GT-350, 500, 500 KR



1969-70 GT-350, 500

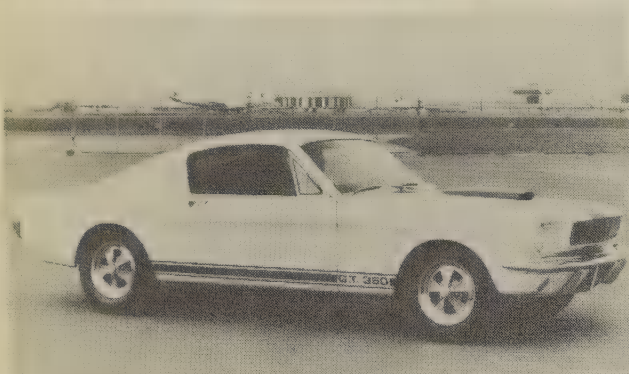

1965 GT-350 fastback coupe

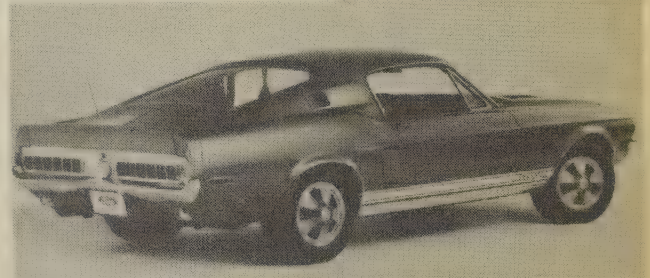

1968 GT-500KR fastback coupe

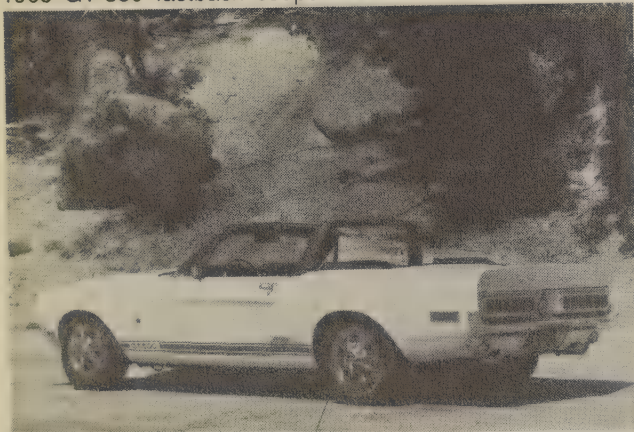

1968 GT-500 convertible

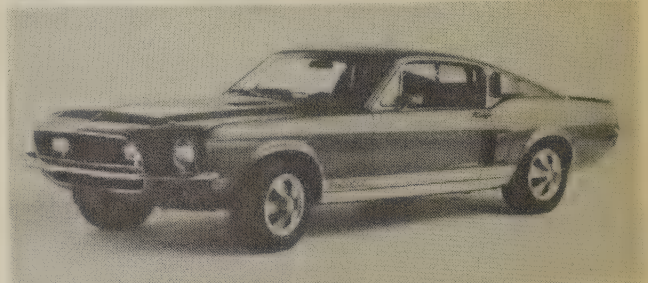

1968 GT-500KR fastback coupe



1969 GT-500 fastback coupe

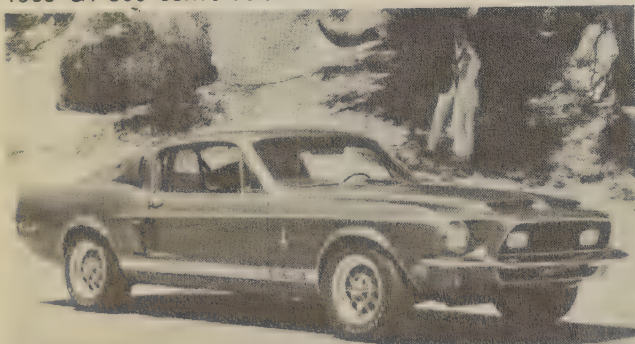

1968 GT-500 fastback coupe



1969 GT-500 convertible

STUDEBAKER

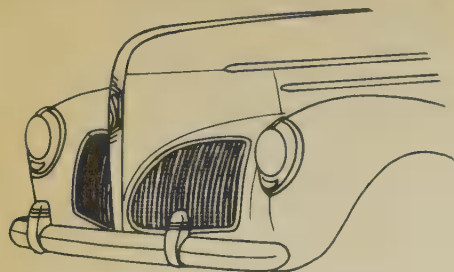

1940 Commander, President

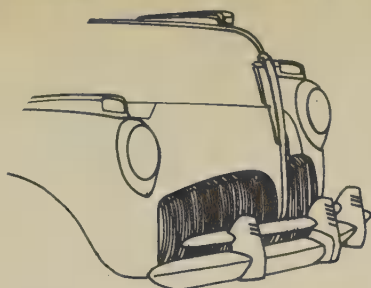

1941 Commander, President

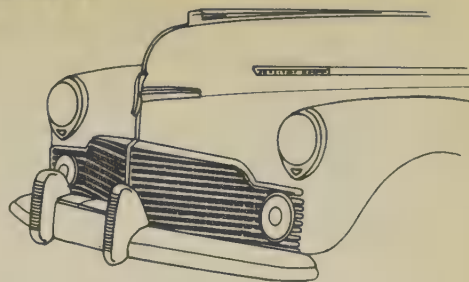

1942 Commander, President

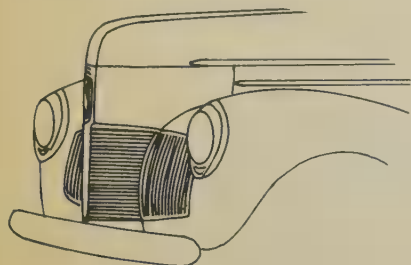

1940 Champion

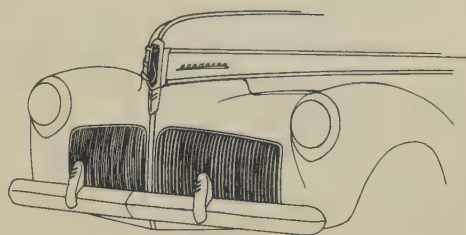

1941 Champion

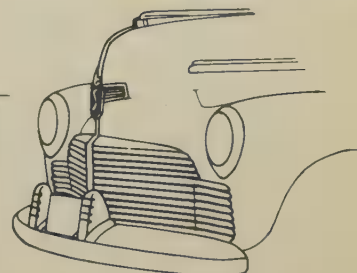

1942 Champion



1940 Commander Custom coupe

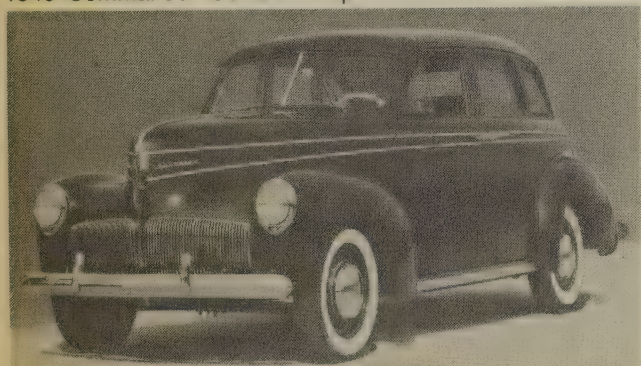

1941 Champion Custom Cruising Sedan

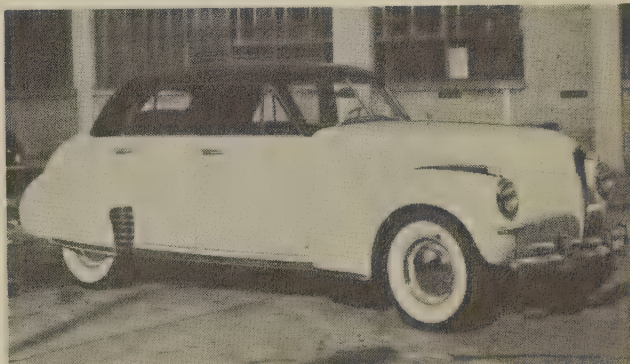

1941 President Skyway Land Cruiser sedan

STUDEBAKER

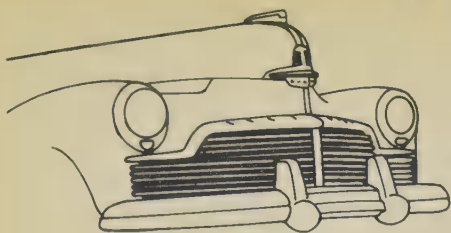

1946

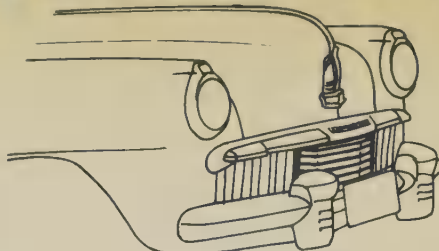

1947 Champion

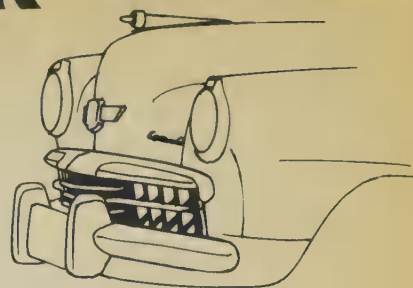

1948 Champion

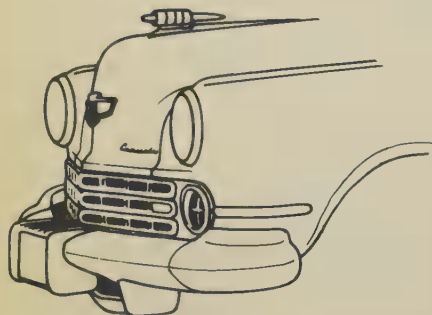

1947 Commander

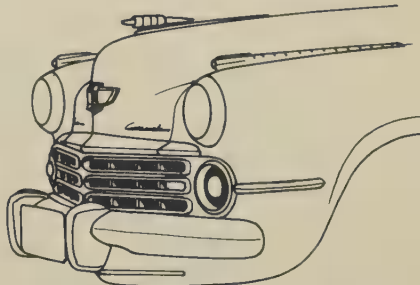

1948 Commander

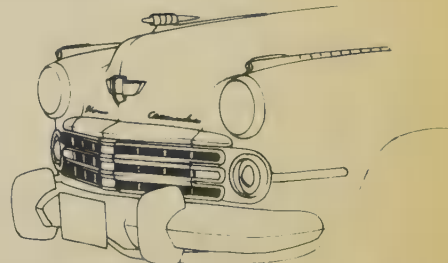

1949 Commander

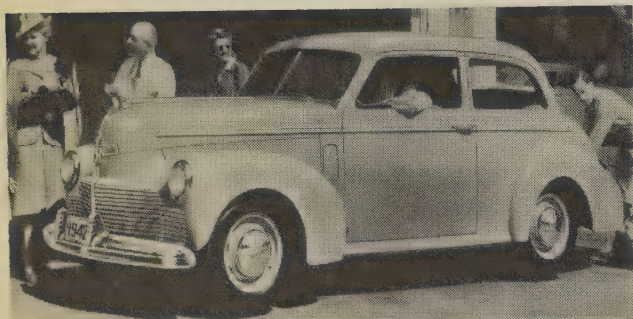

1942 Champion Custom club sedan



1946 Skyway Champion coupe

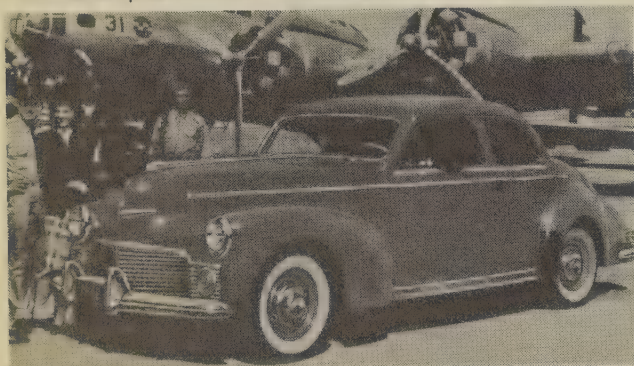

1942 President DeLuxstyle sedan-coupe

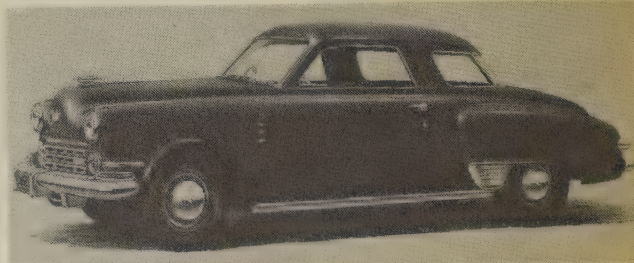

1947 Commander Regal DeLux 5-passenger coupe



1942 Commander Custom Cruising Sedan

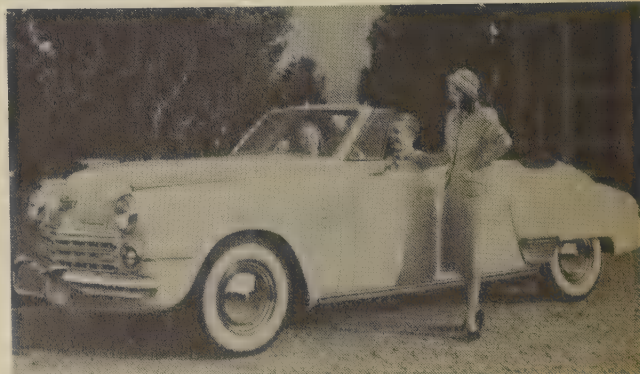

1948 Commander Regal DeLux convertible

STUDEBAKER

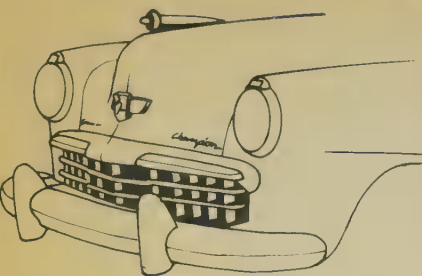

1949 Champion

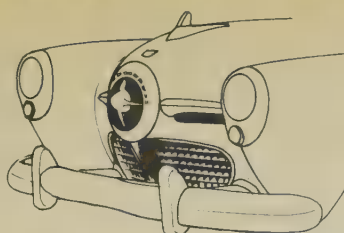

1950 Champion

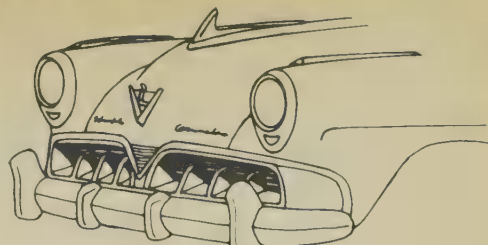

1952 Commander

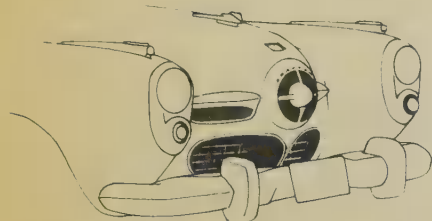

1950 Commander

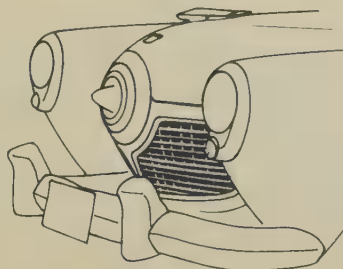

1951

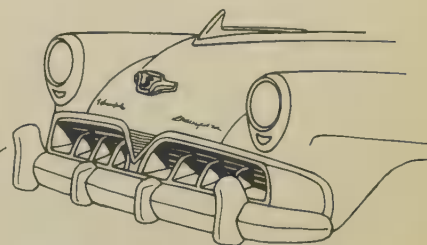

1952 Champion

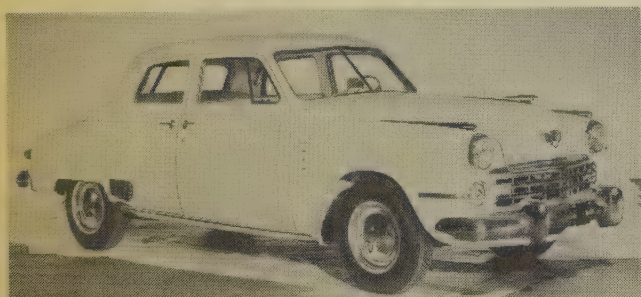

1949 Commander DeLuxe 4-door sedan

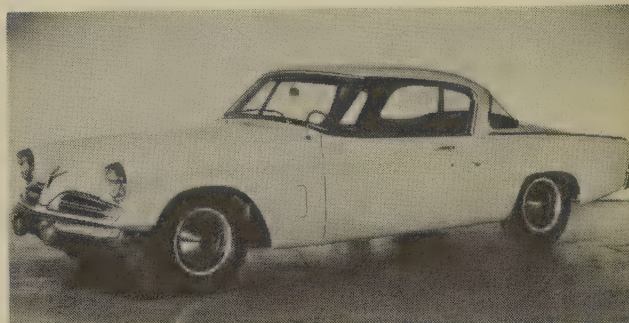

1953 Commander Regal Starliner hardtop coupe

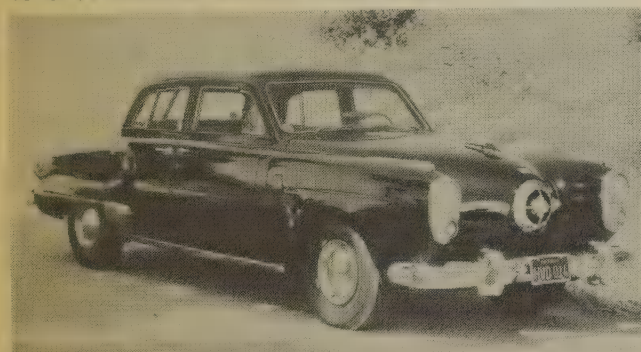

1950 Commander Land Cruiser sedan

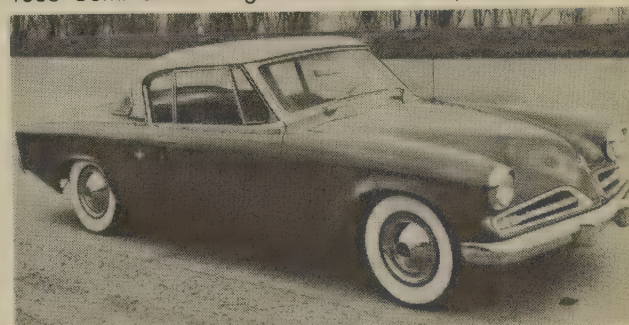

1953 Commander Regal Starliner hardtop coupe

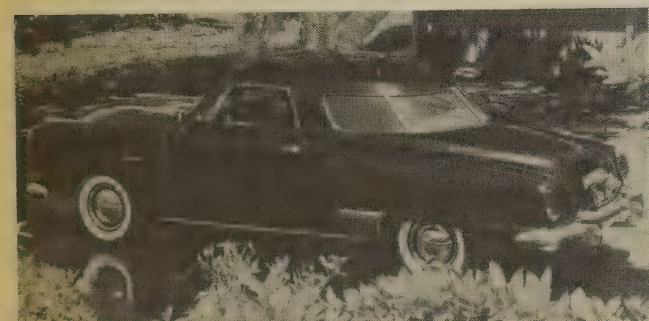

1951 Commander State Starlight coupe

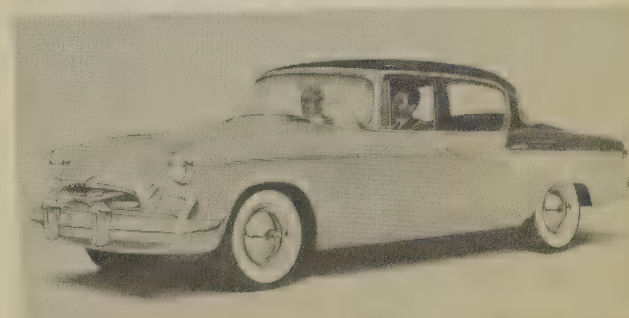

1955 Commander Regal 4-door sedan

STUDEBAKER

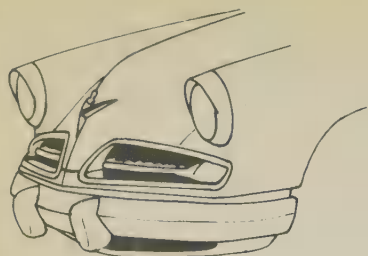

1953

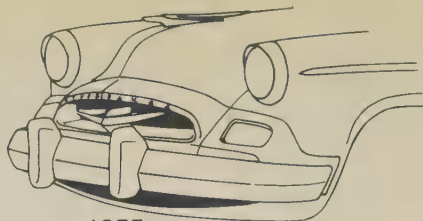

1955

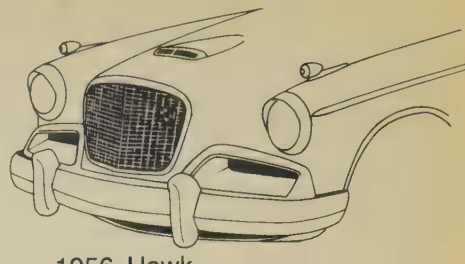

1956 Hawk

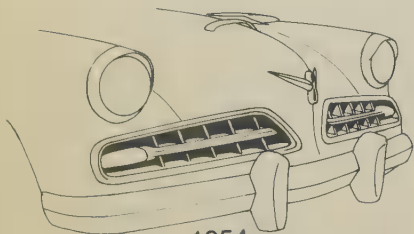

1954

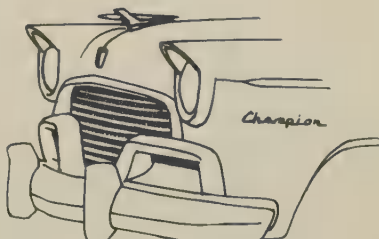

1956 Champion,
Commander, President

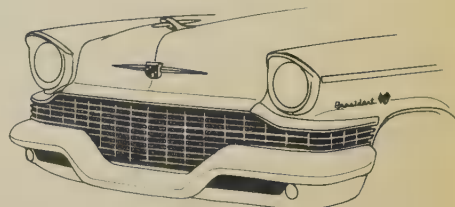

1957 Champion, Commander, President

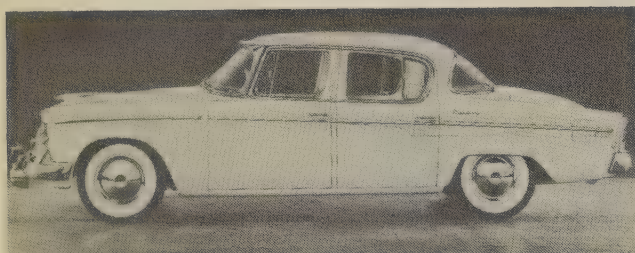

1955 President State 4-door sedan



1956 Champion 2-door sedan



1955 Commander Regal Conestoga wagon

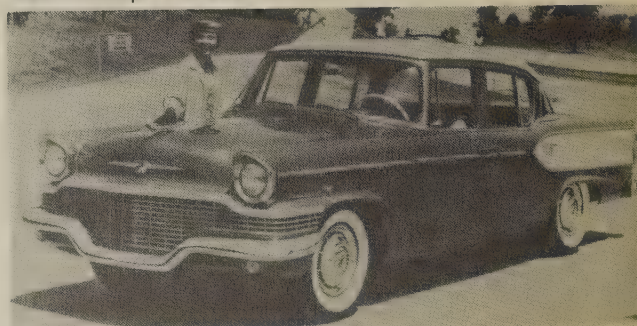

1957 President Classic 4-door sedan

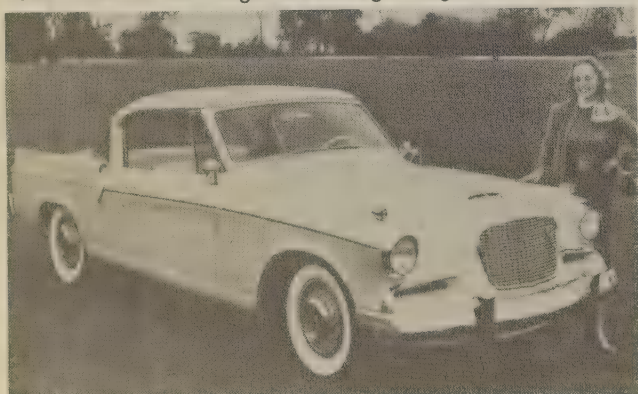

1956 Golden Hawk hardtop coupe

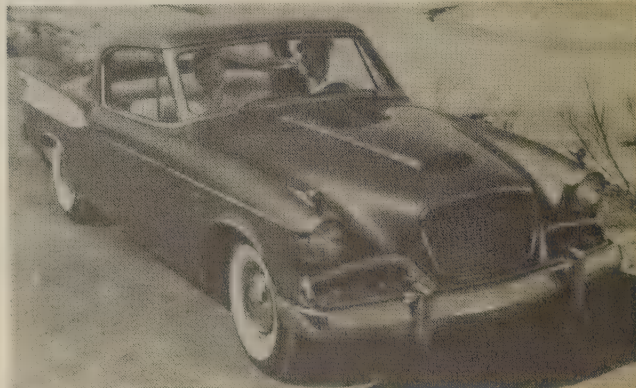

1957 Golden Hawk hardtop coupe

STUDEBAKER

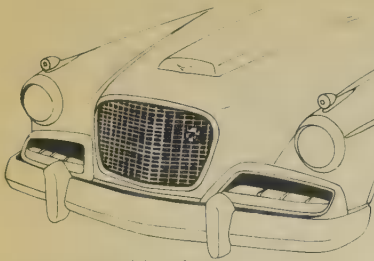

1957-58 Hawk

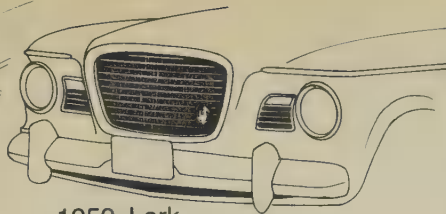

1959 Lark



1960 Lark

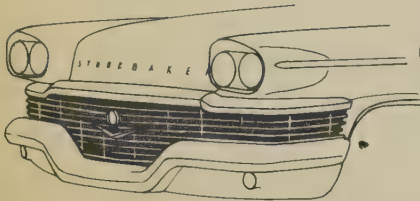

1958 Champion, Commander, President

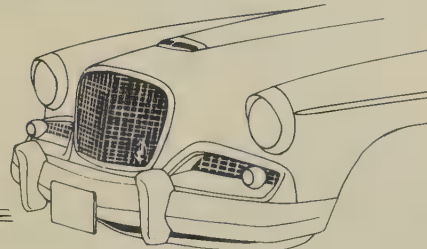

1959-61 Hawk

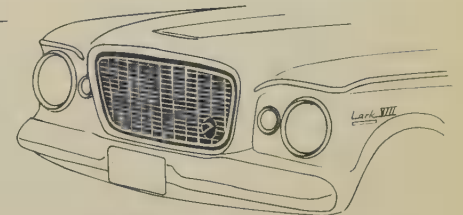

1961 Lark

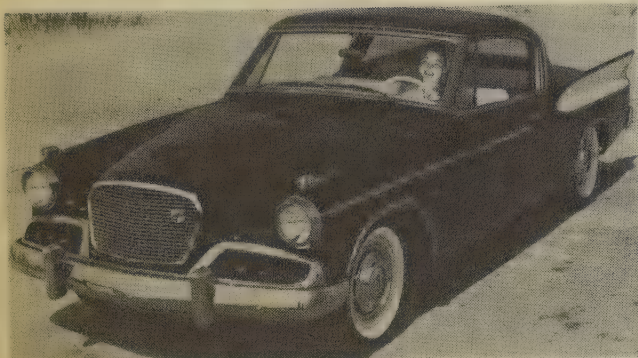

1957 Golden Hawk hardtop coupe

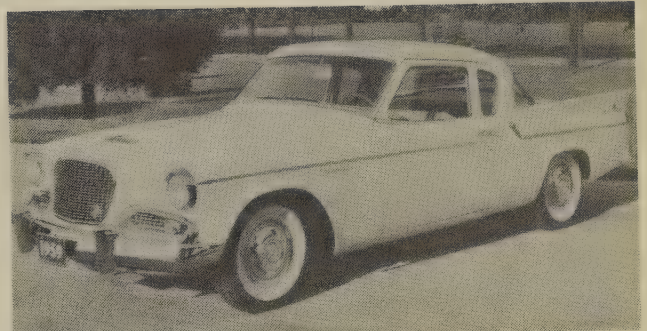

1959 Silver Hawk coupe

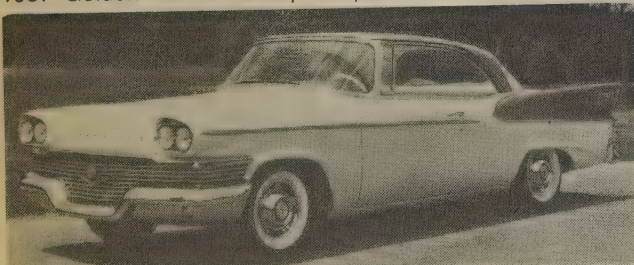

1958 President Starlight hardtop coupe

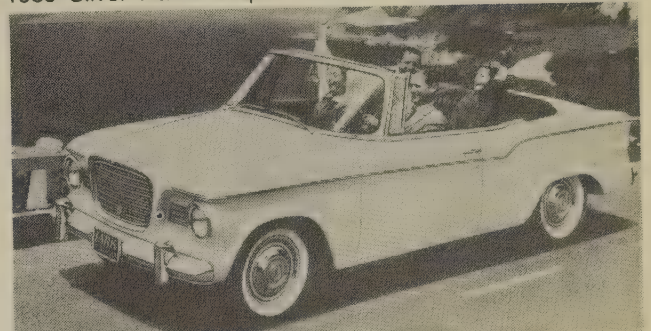

1960 Lark Regal convertible



1959 Lark Regal 4-door sedan

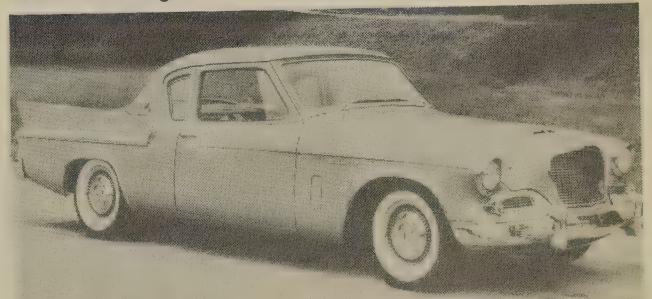

1961 Hawk coupe

STUDEBAKER

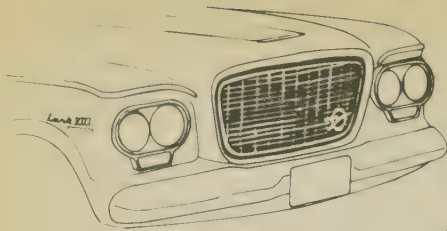

1961 Lark Cruiser

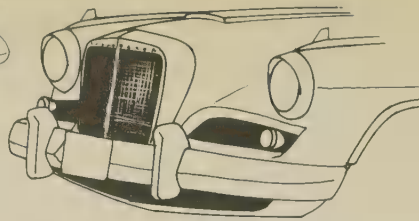

1962 Gran Turismo Hawk

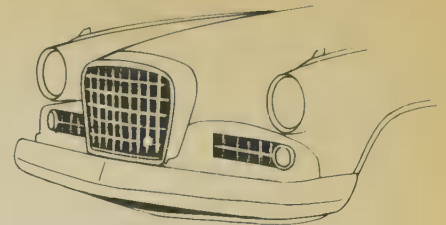

1963 Gran Turismo Hawk

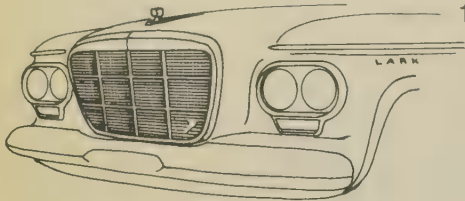

1962 Lark

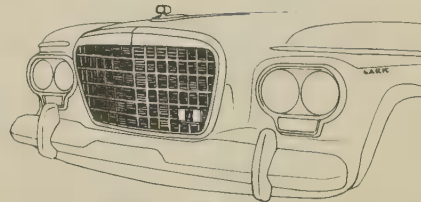

1963 Lark

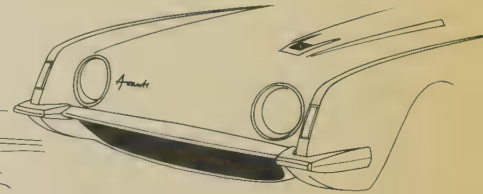

1963 Avanti

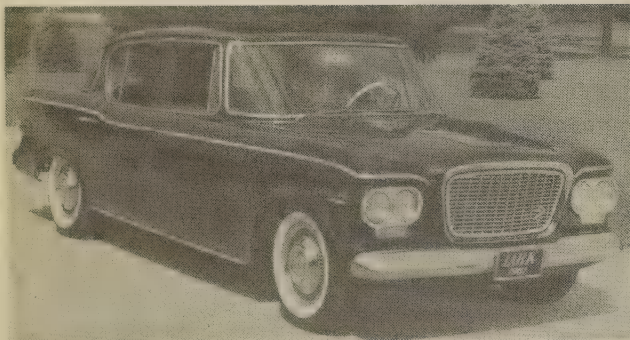

1961 Lark Cruiser sedan

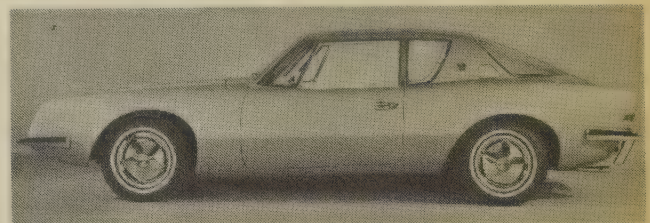

1963 Avanti coupe

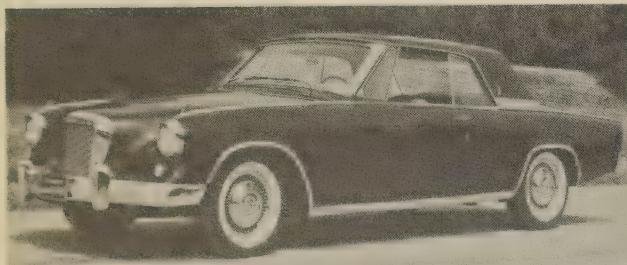

1962 Gran Turismo Hawk hardtop coupe (prototype)



1963 Lark Daytona Wagonaire wagon



1963 Lark Daytona hardtop coupe

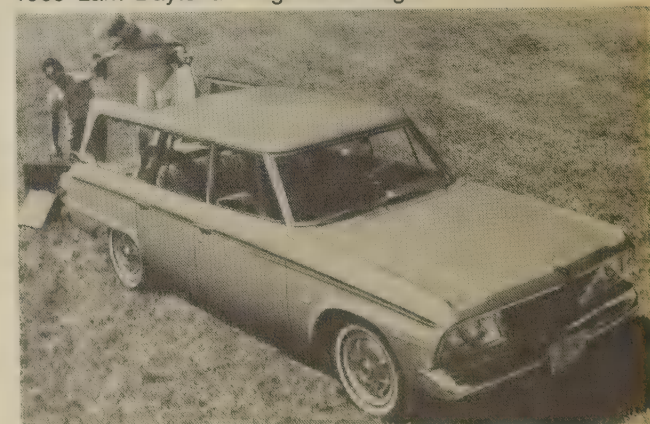

1964 Daytona Wagonaire wagon

STUDEBAKER

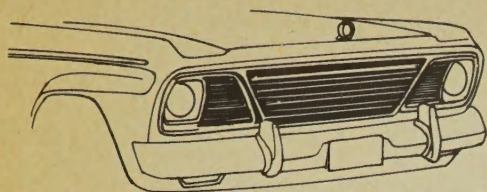

1964 Challenger, Commander

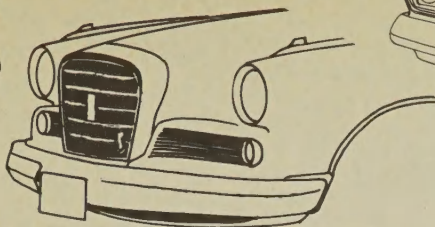

1964 Gran Turismo Hawk

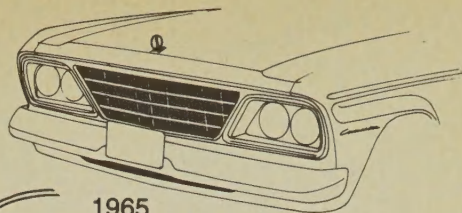

1965

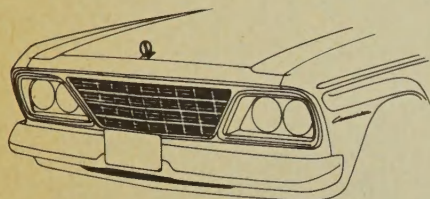

1964 Daytona, Cruiser

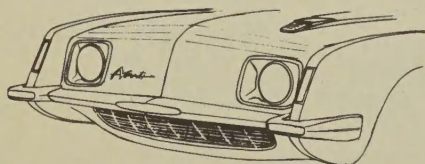

1964 Avanti

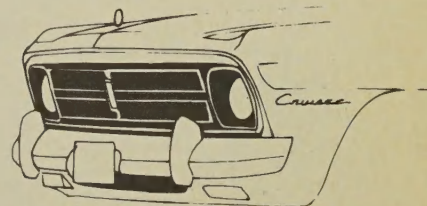

1966



1964 Avanti coupe



1965 Daytona Sport sedan



1964 Daytona hardtop coupe

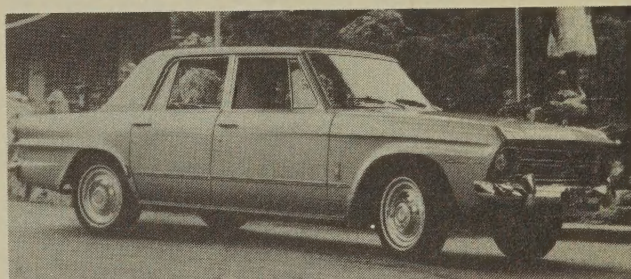

1966 Cruiser sedan



1965 Commander 4-door sedan



1966 Daytona sport sedan

WILLYS

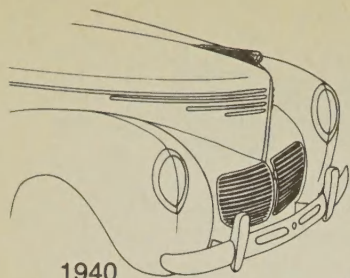

1940

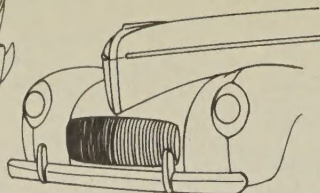

1941 Americar

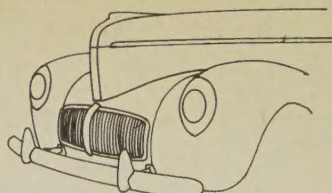

1942

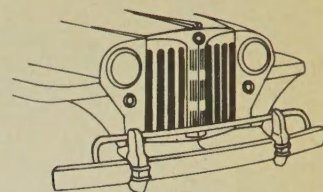

1948-50 Jeepster

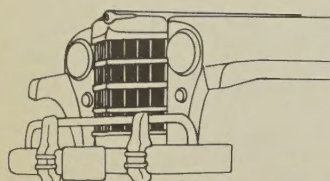

1950-54 Jeepster

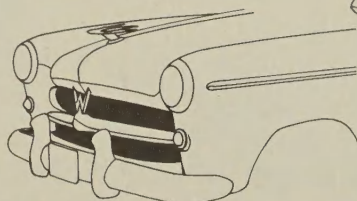

1952-53 Aero

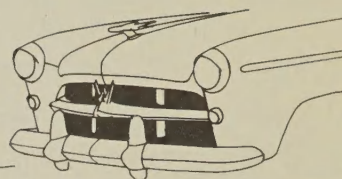

1954 Aero

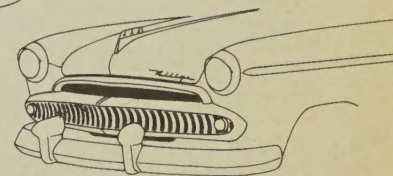

1955 Ace, Custom, Bermuda

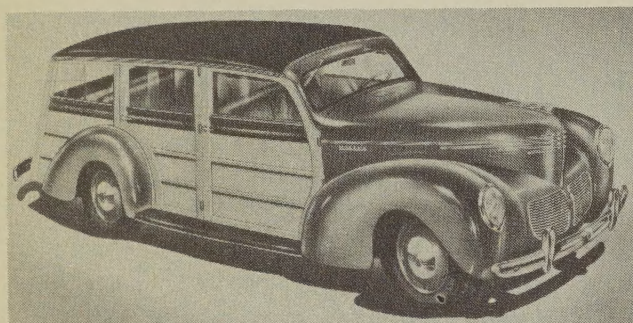

1940 Series 440 DeLuxe wagon

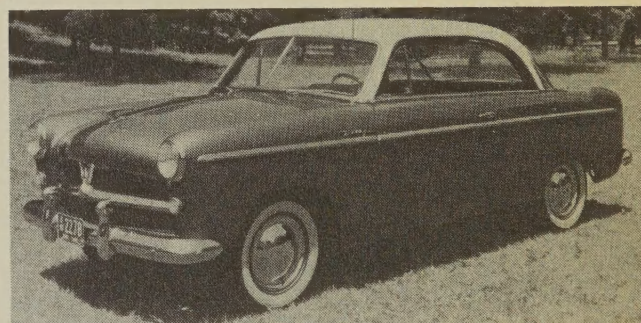

1952 Aero-Eagle hardtop coupe

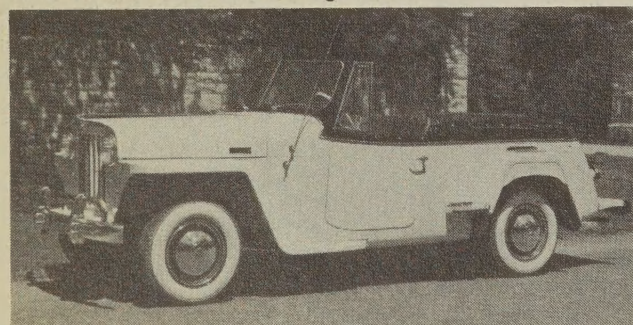

1948 Jeepster phaeton convertible

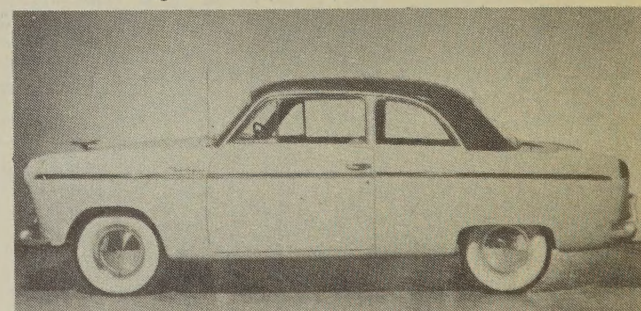

1952 Aero-Wing 2-door sedan

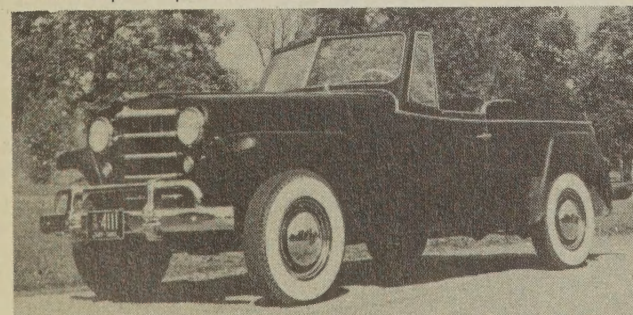

1950 Jeepster phaeton convertible

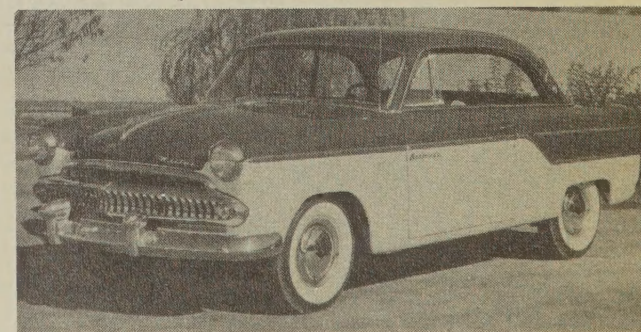

1955 Bermuda hardtop coupe

**It's easy to be an expert
at auto identification with
this complete, detailed
guide to four decades
of American cars!**

What makes a 1960 Chevy
look different from a '59?

Do you know which year's
Edsel did not have a "horse
collar" grille? Can you dis-
tinguish between a Chrysler
Newport and a Chrysler
New Yorker without looking
at the nameplates? With

**Car Spotter's Encyclopedia
1940-1980** you'll always

know what's what! Here in
one book are thousands of
detailed line drawings and
original factory photos
covering every series in
every model line for every
major U.S. make for 40 years.

A fascinating record of
American automotive styling
no car enthusiast
should be without!

